In Two Parts, Complete—24 Pages.

Part I—Telegraph-News Sheet—12 Pages.

The Times

LOS ANGELES

Twenty-seventh Year.

MINIMUM TEMPERATURES: Boston, 48; New York, 42; Washington, 38; El Paso, 52; Chicago, 42; Kansas City, 44; St. Paul, 35; Jacksonville, 48; Seattle, 50; LOS ANGELES, 50.

PER ANNUM, $9.00 | Per Month, 75 Cents, or 2 1-2 Cents a Copy.

SATURDAY MORNING, MAY 2, 1908.

On All News Stands. Trains and Streets. | 5 CENTS

THE WEATHER.

BRIEF REPORT.

FORECAST—For Los Angeles and vicinity: Showers; fresh southwest winds. For San Francisco and vicinity: Rain; brisk southerly winds.

Sunrise, 5:03; sunset, 6:37; moon sets, 9:15 p.m.

YESTERDAY—Maximum temperature, 68 deg.; minimum, 55 deg. Wind 5 a. m., southwest; velocity, 4 miles; 5 p. m., southwest; velocity, 11 miles. At midnight the temperature was 58 deg.; cloudy.

TODAY—At 2 a. m. the temperature was 57 deg.; cloudy.

[The complete weather report, including comparative temperatures, will be found on page 11, part 2.]

POINTS OF THE NEWS.

IN TODAY'S ISSUE OF

The Times

INDEX.

Part I.

1. Battleships at Monterey. Millions Made in Grain. Immunity in Graft Case.
2. Unionites to Try Politics. Pith of News from Middle West.
3. News of Pacific Coast States.
4. Doings of Day in Congress. Steam From the Political Pot, Record of the Railroads.
5. Local and Telegraphic Sports. News of Women's Clubs.
12. The City in Brief; Vital Records.

Part II.

1. Money Causes Misery. Torpedo Fleet Here. Sleeping Woman Awakes.
2. Public Service; News of Courts.
3. News of the Mining World.
4. Editorial Page: Pen Points.
5. Music and Topics of the Stage.
6. Religious News; Bible Lesson.
7. Slates Faked by Lissner.
8. News of Los Angeles County.
9. Other South Counties' News.
10. Market Reports; Financial.
11. Weather Report; Shipping.
12. Story: "The Pauper of Park Lane."

SYNOPSIS.

THE CITY. Destroyer flotilla steams proudly into San Pedro Harbor after fast run up coast; greeted officially, and plans arranged for entertainment of officers and men....Troubles pile up for woman who was left a fortune. Mrs. Beulah Hawkins, after sleep of eighty-five days, awakens at County Hospital, happy and well....Fiendish attempt to wreck street car....."Ladder burglar" narrowly escapes capture in robbery of Doheny residence....Citizens denounce use of their names on Lissner's slate of delegates to State convention....Boy Queen of the Mardi Gras A.....Gov. Sheldon of Nebraska makes happy address at public reception for him and his party....Oregon land-fraud cloud now blown away from Los Angeles men....Patrolman "Jack" Murphy dead from effects of injuries received while making arrest....Attorney Widaman, released on heavy bail, promises hard fight....Grandfather seeks to take children from father. City Attorney desires to have lines of First street fixed between Hill and Olive....Wife leaves home; says she cannot stand mother-in-law....Fire Chief recommends larger mains, more hydrants and a new engine house for the manufacturing district.

SOUTHERN CALIFORNIA. Officers arrest automobile parties driving up Waterman Cañon road in San Bernardino county; test case likely. Pasadena police pay their way. Daughter of Riverside county Sheriff weds....Good Government League of Venice organizes for civic betterment. Water company man at Santa Monica breaks arm....Head of Redlands High School resigns....Long Beach Chief of Police raids winery.

PACIFIC SLOPE. Battleship Nebraska reaches San Francisco to meet Atlantic fleet....Gunboat Yorktown, ready for Secretary Metcalf and fleet festivities, leaves navy yard to make room for other work....Personal estate of Mrs. Stanford distributed, and more jewels go to university....Battleship fleet anchors in Monterey Bay. Heney grants immunity to Joseph E. Green in open court to get evidence against Ruef....Oakland police by force take charge of water front.

GENERAL EASTERN. Two thousand saloons in Illinois closed today as result of recent elections, and 135 Chicago rum shops troubled by ruling of city law department....Unionite bosses hope to gain power by entering politics in coming campaign!....President and Atty.-Gen. Bonaparte agree on plans for suing railroads to test Hepburn act....Armour and Patten make millions in grain; biggest actual deliveries in history of Chicago.....Ex-President Cleveland reported to be suffering with cancer and little hope is held for recovery....President of western railroad may be indicted for illegal issuance of several annual passes. Attacking would-be rescuers, a bull assists his master to commit suicide....Government orders dispatch of ships for storm sufferers in the South. Prisoners, fighting mad, will try to escape. Minnesota away from Johnson.

FOREIGN. Twelve desperate prisoners break jail at Ensenada and escape into mountains, with posse in pursuit....Witty French writer paints picture of Mme. Anna Gould. Mayor of Fort de France killed in riot; panic follows reported bombthrowing; situation critical....French artist says he has photographed his dead wife's soul.

METCALF AT HOME.

Secretary of Navy Welcomed in San Francisco, Where He Has Gone for Fleet Festivities.

[BY THE ASSOCIATED PRESS—P.M.]

OAKLAND, May 1.—Victor H. Metcalf, Secretary of the Navy, arrived here on the 7:45 Overland train from Washington. He was met at the Sixteenth-street depot by the Executive Committee of the Fleet Reception Committee, the officers of the Chamber of Commerce and committee of the Merchants' Exchange, and heartily welcomed to his home.

GRAFT PROSECUTION.

IMMUNITY EXTENDED.

Joseph E. Green Is Relieved.

Court Dismisses Fourteen Indictments on Heney's Motion.

President of Parkside Realty Company to Testify for State.

Ruef's Attorneys Declare Unexpected Action Was Frame-up.

[BY DIRECT WIRE TO THE TIMES.]

SAN FRANCISCO, May 1.—[Exclusive Dispatch.] The graft prosecution did its immunity bargaining in open court today. At the request of Heney, Judge Dooling dismissed the fourteen indictments against Joseph Green, president of the Parkside Realty Company, who was a joint defendant with Ruef, so he might be used as a witness for the State against the ex-boss.

This act partially carries out the resolution voted by the Oliver grand jury before it went out of existence, directing the District Attorney to ask for the dismissal of the indictments against Green, William J. Brobeck and Gustav Umbsen, because of the insufficiency of the evidence. Brobeck and Umbsen will receive similar immunity when their turn comes to tell the story of how Ruef received money to put the Parkside franchise through.

It is a hard blow to Ruef, for Green, Umbsen and Brobeck can now safely tell the whole story of their transactions with him without fear of incriminating themselves.

DRAMATIC SITUATION.

The immunity deal in open court was [illegible] with dramatic effect. The defendant stated that it was a "frame-up," but it was realistic enough, in any event.

Green had been called to the witness stand. His attorney, F. D. Nicol, made a glowing appeal that his client should not be asked to testify on the ground that he was a co-defendant. Heney replied with a fiery speech denouncing the corporate rich, and Judge Dooling ruled that Green was a competent witness and should be sworn. After answering a few preliminary questions, Green balked, drew a statement from his pocket and began to read. It outlined the reason why he refused to testify.

At this psychological moment, when the jury and spectators leaned forward breathlessly, Heney arose and in his loudest tones said:

"We desire to move the court at this time to dismiss all the indictments against Mr. Green, to the end that the State may make him a witness in this case."

The objections of the defense were useless. Judge Dooling, with a stroke of the pen, dismissed the indictments, exonerated the bail and discharged Green.

GREEN RELIEVED.

Green visibly showed his relief and pleasure at the sudden turn of proceedings and smilingly acknowledged his willingness to testify, but at this point adjournment was taken until Monday.

Walter B. Cope, president of the San Francisco Bar Association, formerly Superior Judge of Santa Barbara county, and for four years Ruef's classmate in college, testified against Ruef this morning. He is a member of the firm of attorneys for the Parkside Realty Company, in which he also was a stockholder, and told of Ruef's demand for a fee of $40,000 or $50,000 if employed by the company to get the desired trolley franchise through the Board of Supervisors.

William I. Brobeck, who is also under indictment, was also on the witness stand before Green and, as his answers were given frankly, it was somewhat of a shock when Green refused to testify.

Green had testified that he had assisted in the preparation of the documents necessary to procure a franchise. They were prepared in the office of Morrison & Cope, he said. He had had no conversation with Schmitz prior to the filing of the application. Green said that Schmitz and a number of Supervisors had expressed themselves as being in favor of the project. The question at which Green balked was:

"Did you go to the Mayor?"

Green's attorney instructed him not to answer the question and then followed Heney's request for a dismissal of the indictments against him so he could go ahead and testify without incriminating himself.

YOUNG WIDOW GETS ESTATE.

SAN FRANCISCO, May 1.—[Exclusive Dispatch.] Mrs. Joseph Boardman, the young widow of the aged Oakland capitalist, was today awarded full control of his million-dollar estate.

She married Boardman when she was 16 and he was over 70. He had a mania for making wills, and his latest one bequeathed most of his estate to charity, only $150 a month being left to the widow, and she forfeited that if she married again.

Judge Waste held that Boardman was senile, and that the widow should control the estate.

ESCAPES PROSECUTION BY TESTIFYING FOR STATE.

Joseph E. Green,
president of the Parkside Realty Company of San Francisco, who refused to testify against Abe Ruef till Judge Dooling, on Heney's motion, dismissed the fourteen indictments against him, Green, in the same cases.

UNALTERABLY OPPOSED.

BITTER OPPOSITION TO HEPBURN BILL.

Conservative Members of Congress Determined to Defeat Measure to Revise Blacklist and Boycott If It Takes All Summer.

[BY DIRECT WIRE TO THE TIMES.]

WASHINGTON, May 1.—[Exclusive Dispatch.] Representative Hepburn's bill emasculating the Sherman anti-trust law, reviving the boycott and the blacklist and granting immunity to corporations which have violated the law will not be placed upon the statute books at this session of Congress, according to the views of the leaders of both branches of Congress.

Many members of Congress are unalterably opposed to the proposition to pacify the labor organizations and trusts.

The Judiciary Committee has been holding hearings on this proposition, but, notwithstanding the apparent effort of the committee to report the measure advocated by the President, it is quite clear that nothing will be done at this session of Congress, especially as Speaker Cannon and the leaders who control the action of the House are opposed to the proposition to revive the blacklist and the boycott, and to permit the railroads and other corporations to escape punishment for violating the Sherman anti-trust law.

The opposition to the Hepburn bill is deeper than the antagonism to any of the President's other measures. The bill, it is said, was formulated by Stetson, the personal representative of Henry H. Rogers and John D. Rockefeller and Victor Morowitz of the Santa Fé, who was one of the leaders in the fight against the railroad rate law and all legislation antagonistic to the railroads and other corporations.

"The strongest opposition to the Hepburn measure is based upon the fact that it will place within the hands of one man, the President of the United States, the power to declare that the president of a corporation is a highwayman, a thug, a pickpocket or a petty thief, or that he is an honest man," said a leader of the House today.

"This enormous power placed in the hands of the Chief Executive would make it possible for him to destroy the commercial interests of the United States. Under this proposed law, he would have the power to say whether a corporation is 'good' or 'bad,' and it would enable him to ruin within twenty-four hours any business which incurred his enmity or which was disapproved by him, for any reason whatever."

Conservative members of Congress declare that they will remain here through the dog days and until the end of the Sixtieth Congress on March 4, next, rather than permit the Hepburn bill to be placed upon the statute books.

POSSE IN PURSUIT.

TWELVE ESCAPE IN ENSENADA JAIL BREAK.

[BY DIRECT WIRE TO THE TIMES.]

ENSENADA (Mexico) May 1.—[Exclusive Dispatch.] Twelve notorious outlaws broke jail here at midnight and are now at large in the mountains. A posse of forty men, every available man in Ensenada, is on the trail heavily armed. A battle is expected when the posse rounds up the fugitives.

William F. Walker, former treasurer of the Savings Bank of New Britain, Ct., who is here fighting extradition to the United States, failed to escape. The authorities are positive that he was in the plot, but officers discovered the break before he could get out of the jail. With Walker is Antonio Felix, who is condemned to be shot for treason, and who was also caught by the officers before he got to liberty. Felix was extradited from Los Angeles after a long trial.

The cells of the local jail have long been considered insecure, but the walls and doors of the main building are strong enough to withstand a siege. The prisoners, at a given signal, broke from their cells and rushed upon the guard, who was stationed at the door. Before he had a chance to shoot, he was overpowered and his gun taken away from him. As the prisoners opened the door of the jail and ran outside the guard gave the alarm and other guards rushed to his rescue. They prevented several of the prisoners from getting away.

Ed Crossthwaite, the notorious cattle thief, and A. Smith, who was recently sent to jail here for the murder of C. J. Young at Villardares, are believed to be the ringleaders in the jail break.

DIVIDEND IS REDUCED.

PHILADELPHIA, May 1.—The directors of the Pennsylvania Railroad Company today declared a semi-annual dividend of 3 per cent., which is a reduction of half of 1 per cent. from the last semi-annual dividend and places the stock on a 6 per cent. basis.

TO PUNISH THE KURDS.

ST. PETERSBURG, May 1.—A dispatch received here from Tabriz states that orders have been received from Teheran to organize a force of 10,000 troops to punish the Kurds.

OUR ARMADA.

MONTEREY IS HOST.

Fleet Anchors Off Historic Town.

Vessels Present Magnificent Marine Picture as They Enter Bay.

New Orders Are Issued Covering Passage of the Golden Gate.

Board of Turret Officers Meets to Report Recommendations.

[BY THE ASSOCIATED PRESS—P.M.]

MONTEREY, May 1.—The Atlantic fleet of battleships sailed in here today to give the Monterey peninsula of California a place in the history of the American navy's record-breaking cruise around the world.

The residents of Monterey and Pacific Grove and all the other settlements of the near vicinity made the occasion of the arrival a holiday.

They lined the water front when the fleet dropped anchor at 6 o'clock in the morning, and lingered long to view the magnificent marine spectacle of the sixteen ships drawn up in divisional formation—four lines of four ships each, with the flagships Connecticut, Georgia, Alabama and Missouri at the head of each column.

Throughout the day the streets and the decks of the battleships were thronged with visitors. A gale which swept away the heavy clouds of the anchoring hour and transformed the usually placid waters of the bay into a choppy sea, did not deter the hundreds upon hundreds who desired to see the ships at close range.

VISITORS WET, BUT HAPPY.

The little power launches used by the excursionists bobbed about in [illegible] and the wind-blown spray from the breaking waves sent [illegible] the visitors home thoroughly wet, but did not mar their enjoyment of the day.

A great many of the entertainments ashore, both for the men and officers of the fleet, marked the first day of the battleships' stay, and the visit of the squadrons promises to be a thoroughly enjoyable one.

New orders were issued today, covering the entry of the fleet through the Golden Gate into San Francisco Bay on Wednesday next. The revised plans provide for the most formidable and picturesque naval display in the history of the nation.

It is now ordered that all of the vessels of the Pacific fleet shall join the Atlantic battleships outside the Golden Gate and steam with them through the harbor entrance to the anchorage in the bay, where the review of May 8 is to be held.

REMARKABLE PARADE.

Practically the entire fighting force of the navy, with the exception of a few newly-commissioned ships in the East and a few gunboats in Philippine waters, will be in the grand column of white and buff vessels that thread their way between the headlands of the gateway—Point Bonita, on the north, and Point Lobos, on the south.

Forty-six vessels will be in line and the long column will stretch as far out to sea as the eye can reach. The variety of fighting craft will range from the massive 16,000-ton Connecticut to the little torpedo boat Fox, of only 154 tons displacement. Battleships, armored cruisers, protected cruisers, gunboats, destroyers, torpedo boats and auxiliaries—in fact, every class of vessel in the navy save the obsolete monitors—will be represented in this remarkable parade through the famous port entry.

The steaming of the ships through the Golden Gate will be a far more impressive and enduring picture than the review at anchor, which is to be held two days after the arrival, or on Friday next.

EVANS WILL BE THERE.

Rear-Admiral Robley D. Evans will be either on the bridge of the Connecticut or in the emergency cabin, where he commands a full view of the fleet, in entering San Francisco Bay. Strict orders for a fair way for the host of naval vessels have been issued by the Department of Commerce and Labor at Washington, and the scores of excursion steamers that will take crowds out to Angel Island and beyond to view the spectacle will be under close Federal supervision. Revenue cutters and naval launches will patrol the pathway and keep excursion and pleasure craft out of danger.

The hour of rendezvous outside the Golden Gate—probably at the San Francisco lightship—has been fixed for 9 a.m. on Wednesday next, May 6. Three hours later, or as near noon as the calculations of the navigators can compute, the broad white bows of the Connecticut will appear within the gateway.

The flagship will be followed by the fifteen other veterans of the South American cruise and by two additional battleships acquired outside the harbor entrance—the Nebraska and the Wisconsin—making eighteen battleships in all, the largest number ever brought into one command.

DESTROYERS WILL BE THERE.

Next will come the two divisions of

(Continued on Third Page.)

PHOTOGRAPHS WIFE'S SOUL.

French Scientist Says Personal Ether Survives Death Eighty Hours.

[BY DIRECT WIRE TO THE TIMES.]

PARIS, May 1.—[Exclusive Dispatch.] Dr. Baraduc declares that he has photographed the soul. Dr. Baraduc is a well-known French scientist, but is especially fond of investigations into occult things.

"I am neither a Spiritualist nor a doctrinaire," he says, "but speak from experience. I have found forces surrounding man, forces which have been registered on photographic plates.

"Man is surrounded by an atmosphere of personal ether. Every human being has an impalpable double, which reproduces his form, and which allows us to explain ghost stories and the phenomena of double sight.

"Spiritualism, you can call it, soul, if you like, or astral body. When one dies this particular ether survives, but not generally more than eighty hours after death. Occasionally, however, this double lasts very long, and becomes visible as a phantom. I have photographed this ether double eighty hours after death. When my wife died I photographed a nebulous glove which escaped from her like a soul.

"You see, there are forces in this world and forces in the other world. When, in the name of truth, Spiritualist scientists unite with material scientists, we will arrive at a knowledge of the synthesis of the forces which regulate our life and other immortality, for man does not belong to this planet only, but to the starry spaces in which his thoughts revolve."

LOCAL OPTION.

MANY SALOONS PUT UP BLINDS.

TEMPERANCE WAVE CLOSES RUM SHOPS IN ILLINOIS.

Two Thousand in State Out of Business Today by Recent Election Results and 135 Chicago Groggeries Exist by Arrangement Until Court Passes on Decision.

[BY DIRECT WIRE TO THE TIMES.]

CHICAGO, May 1.—[Exclusive Dispatch.] The temperance wave which has been sweeping through Illinois has put 135 Chicago saloons to the bad. Sixty of them were forced to close today, but by dark, by an arrangement with the legal department of the city, were permitted to take out "tentative licenses," dependent upon a future decision of the courts.

Practically 2000 saloons will close in the State by tomorrow morning as a result of the recent local option elections.

Here in Chicago the saloons have encountered a new stumbling block. The city's legal department decided that every saloon man must obtain the signatures of a majority of the residents of his district every time he takes out a license. Heretofore the saloon men have obtained the signatures once and made the same petition answer year after year. It is this ruling that the courts will be asked to pass upon. If the courts uphold it the 135 saloons who were given "tentative licenses" today will have to surrender them and close.

CRITICAL.

FORT DE FRANCE IN AN UPROAR.

MAYOR SHOT AND KILLED; COFFIN ABANDONED IN STREET.

Populace Is Appealed to to Avenge Murder; Troops Held in Readiness; False Report of Bomb-throwing During Funeral Causes Panic, Situation Is Grave.

[BY DIRECT WIRE TO THE TIMES.]

FORT DE FRANCE, May 1.—[Exclusive Dispatch.] While M. Labat was conversing with the Mayor, surrounded by partisans of both parties, several revolver shots were fired, presumably intended for M. Labat, one killing Mayor Siger instantly.

In the panic which followed other people around M. Labat were slightly wounded and beaten.

M. Labat, who was arrested, was declared innocent by the magistrate and the murderer is still unknown.

Troops are kept in readiness as the day after the murder the population was appealed to to avenge the Mayor's death. The funeral took place this morning. The population was excited by a false rumor of a bomb having been thrown at the funeral procession. This caused a panic and the coffin was abandoned in the street.

This afternoon an attempt was made to set on fire the Governor's office. The situation is still grave and the whites are threatened, especially M. Labat.

The election was adjourned and troops are in readiness in sufficient numbers to maintain order.

SPECULATIVE FIREWORKS.

TORRENTS OF GRAIN.

Armour and Patten Make Millions.

Biggest Delivery of Actual Produce in the History of Chicago.

Price Jumps Four and Five-eighths Cents Over Night.

Kings of Pit Have Corners in Wheat and Oats; Boats Secured.

[BY DIRECT WIRE TO THE TIMES.]

CHICAGO, May 1.—[Exclusive Dispatch.] Delivery day on May contracts was marked by a burst of speculative fireworks in the Chicago wheat pit. May wheat soared to $1.04, an advance of 4⅝ cents over the previous close. Then a slight reaction dropped the price back to $1.02.

There was the largest actual delivery of grain today in the history of the Chicago market.

There is much sensational talk of a corner in wheat by J. Ogden Armour. This, Armour's grain manager, George E. Marcy, denies. Nevertheless, the fact seems to remain that Armour owns all the Chicago wheat in sight, and bear traders caught short in the squeeze today owed their dilemma to this fact: To all appeals of the shorts, Mr. Marcy is reported to have said, "You sold your wheat in the pit; go there and buy it back."

Armour is credited with holding 6,000,000 bushels of wheat in his Chicago elevators. Shrewd traders say he cleaned up close to $1,000,000 in today's squeeze.

Another sensational development of the day was the discovery that Armour has secured about all the boats available for grain shipment during the next few weeks, and is reserving them solely for the shipment of wheat, leaving shippers who want to load out coarse grains to wait until more of the boats are ready.

SETTLING WITH PATTEN.

Of the actual wheat delivered today, 250,000 bushels, Armour took the bulk. While Armour was compelling the shorts in wheat to come to him, the old familiar game of "settling with Patten" was in progress in the corn and oat pits.

"Big Jim Patten" and his crowd are credited with having cleaned up between $750,000 and $1,000,000 during the day, but students of the market noted that deliveries still may be made until the end of the month, and that every day adds to the carrying charge.

Some idea of the extent of the Evanston man's operations was given, however, in the deliveries in May corn and oats.

Here are the delivery totals of the morning in the grain and provision exchanges: Oats, 5,500,000 bushels; corn, 2,225,000 bushels; wheat, 200,000 bushels; ribs 10,000,000 pounds; pork, 6000 barrels; lard, 7000 tierces.

After the morning deliveries today, Patten owned more actual grain than any man in the world. It would probably take a hundred of the largest grain growers in the world to match the total of Patten's holdings in corn and oats. With equal promptness the Patten brokers began preparations to market the big harvest.

MARKET BIG HARVEST.

Some of it will be shipped to London and other European markets. As soon as lake navigation opens cargoes will be sent to Buffalo. Some of it will be sent to the seaboard by rail. No time will be lost in getting the grain out of Chicago or into the hands of the new owners.

For years James A. Patten and his brother, George, have been spectacular figures in the grain pits on the Board of Trade, where "Jim" is recognized as one of the shrewdest crop experts in the world.

He has repeatedly "called the turn" in corn, oats and wheat. Several years ago, having been winner in several deals, he engaged in a duel with George W. Philips, the "corn king," and lost his first fight. After losing $350,000, Patten retired. Other speculators, however, stuck to the finish, and eventually ruined Philips.

In 1901, Patten bought 10,000,000 bushels of oats, and cleaned up nearly $200,000. His good judgment has become proverbial. Mr. Patten owns an imposing mansion in Evanston, and is estimated to be worth $5,000,000.

PEN PICTURE OF MME. GOULD.

"Journal de Paris" Sends Witty Writer to Naples to Report Doings of Prince and Lover.

[BY DIRECT WIRE TO THE TIMES.]

PARIS, May 1.—[Exclusive Dispatch.] The Journal has sent to Naples one of its wittiest writers, Jean Bonnefon. Here is Bonnefon's pen picture of Mme. Gould:

"In her simple robe of blue cloth, with her hair worn high and appearing blonde in the play of light, but as if sprinkled with ashes when seen from the front, Mme. Gould is not the same woman we used to see so frequently in Paris.

"Small and delicate, she gives the impression of a bird escaped from some torturing hand. She is commencing now to breathe freely.

"The features recall those of the mother of King Alfonso as a young woman. There are the prominent lips, the same mildness of expression, with eyes which seem like flowers dimmed with tears."

LABOR.

UNIONITES TO TRY POLITICS.

Bosses Planning Series of Public Meetings.

Chicago to Be Storm Center of the Campaign.

To Appeal to Members of Parliament for Help.

[BY DIRECT WIRE TO THE TIMES.]

CHICAGO, May 1.—[Exclusive Dispatch.] Chicago is to be the storm center of organized labor this political campaign. Following the mass meeting in the International Theater Sunday afternoon, at which Gompers will sound the battle cry, mass meetings will be held in the downtown district on the last Sunday of each month until election day.

The plans for the political campaign have been perfected by the officers of the Chicago Federation of Labor. Arrangements will be made for the renting of some theater Sunday afternoons and prominent speakers from all parts of the country will be invited. As outlined the programme will extend beyond the limits of the United States, for some of the English members of Parliament are to be asked to come here and point out the advantages which the British workers have gained through independent political action.

Stenographic reports of the speeches will be made and they will be published in pamphlet form for distribution among the voters. The workers will be urged to take advantage of their Saturday half-holiday to go to the polls at the primaries to be held August 8 and cast their ballots for men friendly to labor's measures, irrespective of party.

"We intend going at this thing in earnest," said Secretary Nockels of the Chicago Federation of Labor today. "The direct primaries will afford us the opportunity that we have for years been looking for and a number of State legislators and probably a few Congressmen from Cook county will have to find other occupations. We are to stand by our friends and try to defeat our enemies and that regardless of party."

STRIKE IS THREATENED.

Cleveland Railway Employees Demand That Holding Company Carry Out Old Agreement.

[BY THE ASSOCIATED PRESS—A.M.]

CLEVELAND, May 1.—A general strike of motormen and conductors employed by the Municipal Traction Company, the new holding company which took over all of the local street railway lines under the recent peace agreement, appears to be imminent.

The Carmen's Union demands that the new company carry out the promises of the old Cleveland Electric Railway Company, which promised an increase of 2 cents an hour in the wages of the men in the event the strike controversy was settled.

President Dupont of the holding company has refused to recognize the old agreement. President Behner of the employés' union said today that the men would strike Sunday unless the advance was granted.

WAGON WORKERS STRIKE.

EMPLOYERS FOR OPEN SHOP.

[BY THE ASSOCIATED PRESS—A.M.]

SAN FRANCISCO, May 1.—A strike involving between 800 and 900 employés of about 200 wagon and carriage shops was called today by local Union No. 4 of the Carriage and Wagon Workers, in accordance with a vote taken Wednesday night to compel the employers to sign a new agreement for the next year, maintaining hours and wages as they have been in the past.

The working agreement between the unions and bosses expired yesterday and the employers held together on the stand they had taken not to commit themselves to a contract for another twelve months. The point at issue is not of hours and wages, but is solely on the matter of open shop.

The employers claim that they are willing to continue the prevailing wages of $4 and $5 for an eight-hour day, but do not wish to be bound to a formal compact.

HELD IN CHECK.

MANIFESTATIONS FORBIDDEN.

[BY THE ASSOCIATED PRESS—A.M.]

PARIS, May 1.—May Day was observed in Paris today by large meetings in various quarters of the city, at which orators denounced the exploitation of workmen by the capitalistic class, after which resolutions in favor of an eight-hour law and the continuation of the social revolution were adopted.

The authorities forbade the street manifestations planned for this afternoon on the boulevards. The municipal cavalry kept the crowds moving. There were a few arrests.

Dispatches from various provinces report large meetings and processions, but no disorders.

BURLESQUE AFFAIR.

Five Hundred, Instead of Ten Thousand Socialistic "I Won't Work" Men in a Parade.

[BY DIRECT WIRE TO THE TIMES.]

NEW YORK, May 1.—[Exclusive Dispatch.] As a demonstration the May Day parade and mass meeting of the Industrial Workers of the World, Socialists, was a flat failure this afternoon.

Samuel A. Stoder, general organizer of the association, had predicted that more than 10,000 men would be in the line of march. This proved not to be the case.

A scant five hundred men, forming a pitiful procession in view of what had been predicted, were in line, and when the marchers arrived at their destination the policemen, mounted and afoot, so outnumbered those concerned in the demonstration as to result in a situation not far removed from the ridiculous.

Quiet Parade in Madrid.

MADRID, May 1.—A procession of 4000 workmen, representing forty organizations, paraded through Madrid today, carrying flags and banners. There were no disorders.

White Blanket for Buffalo.

BUFFALO (N. Y.) May 1.—Seven inches of snow fell here yesterday and last night. Today opened with the sun shining and the snow disappearing rapidly. At Jamestown this morning the snow was ten inches deep.

FRANK GOULD AND WIFE NOT YET RECONCILED.

Mr. and Mrs. Frank Gould, about whose marital troubles there have been many conflicting reports.

NEW YORK, May 1.—[Exclusive Dispatch.] Frank Gould is back in New York, but the reconciliation between Mr. Gould and his wife which was predicted a few days ago, is slow in materializing.

Instead of going to his Fifth-avenue home last night, upon his arrival from Hot Springs, Va., and joining his wife and children, Mr. Gould went to the Plaza Hotel.

He spent the night there and gave orders that no one was to be permitted to see him. Whether he left the hotel during the morning could not be learned. Cards sent to his room were returned, with the declaration that he was not in.

Callers at Mrs. Gould's home were told that she was out.

Frank Gould and his wife, who was Miss Helen Margaret Kelly, separated some weeks ago. Mrs. Gould is at her home, No. 828 Fifth avenue. With her are her two children, Helen, 5 years old, and Dorothy, 3, and her servants.

Jealousy on the part of Mr. Gould, due to the homage men have paid to his wife's beauty, is said to have been the original cause of the trouble.

"OLD MAN OUT."

New Kansas City Society Game Leads to Suit for Alienation of Affections.

[BY DIRECT WIRE TO THE TIMES.]

KANSAS CITY (Mo.) May 1.—[Exclusive Dispatch.] There are more kisses in the testimony of Edward J. Richards than one can find at the dock when a ship comes in.

Richards, who is president of the Ginger Club, is suing J. C. Humes, president of a big crockery concern, for $100,000, on the charge of alienating his wife's affections. He filed the suit after his wife had sued him for divorce. Richards was questioned at length about a party at Humes's home.

"What happened at that party?" asked the lawyer.

"Well," said Richards, "Mr. and Mrs. Humes began to serve cocktails shortly after we arrived, cocktails and other drinks. Everybody got polluted."

"Did Mr. Humes kiss your wife?"

"I should say he did. We played 'Indian.' You use the rugs as tents, and hold pow-wows under them. Only two can get in a tent. Once I found myself locked out of the room. Humes was kissing my wife. Humes's clerk was kissing Mrs. Humes. I sat outside and read a newspaper."

"What's the name of that game?"

"Old man out."

SERVANT GIRLS CHASTENED.

Hard Times Settles Problem That Baffled Wisdom of Ages, Says New York Official.

[BY DIRECT WIRE TO THE TIMES.]

NEW YORK, May 1.—[Exclusive Dispatch.] The servant girl question has been solved. Housewives may not have generally noticed it, and this and that particular hired girl may be just as dictatorial as ever about her evenings out and the number of times per month she will permit company for dinner, but it is a fact just the same.

That is, it is officially true. License Commissioner Bogart sent a report to Mayor McClellan today giving all the details of it. The report painted a picture of a chastened, willing, deferential house girl, anxious to please and not particular about high wages.

"Hard times," says Bogart, "has solved the problem which has baffled all the wisdom of the ages and brought the hired girl to her knees, figuratively speaking. The old law of supply and demand has got in its work, and because of a superfluity of girls who want jobs wages have dropped and service is better—that is, officially.

JEROME SEEKS PRIVACY.

District Attorney Does not Want Even Prosecutor to See Evidence He Will Submit.

[BY THE ASSOCIATED PRESS—P.M.]

NEW YORK, May 1.—Before Commissioner Hand, who is hearing evidence on charges against Dist.-Atty Jerome, Franklin Pierce, counsel for the complainant, today called for the evidence taken on the Wall and Cortland-street ferries cases, in which Thomas F. Ryan and H. H. Vreeland testified.

"We contend," said Mr. Pierce, "that Mr. Jerome could have gone before the grand jury with the evidence he had and secured indictments. Instead, he called Mr. Ryan before the grand jury and forever barred the road to prosecution."

Jerome agreed to submit the evidence privately to the commissioner with the understanding that Mr. Pierce shall not be allowed to read it.

ANGELENO TESTIFIES.

Brother-in-Law of One of the Land Fraud Defendants Identifies His Signature on Blank.

[BY THE ASSOCIATED PRESS—A.M.]

WASHINGTON, May 1.—Although the government is nearing the end of its case against Hyde, Benson, Schneider and Dimond, charged with conspiracy to defraud the United States of valuable public lands in California and Oregon, in the criminal court, the real battle of the trial is yet to be fought—the arguments by opposing attorneys relative to the points of law on which the defense is expected to base a strong appeal to Justice Stafford to take the case from the jury and discharge one or two or possibly all four of the defendants.

Two witnesses were called out of their regular order today to testify regarding the character of Henry Dimond, one of the defendants, and both said his reputation was very good.

Robert A. Dean of San Francisco, vice-president of the Sierra Lumber Company, testified that his father, his sister, his brother, and himself had filed applications for school lands, and his father also filed applications for other persons. He said Hyde acted as attorney for them.

Dist.-Atty. Tucker said the government expects to show that many of the persons brought into the case by virtue of Mr. Dean's testimony are fictitious.

H. L. Tyndall of Los Angeles, a brother-in-law of Defendant Schneider, testified that he had signed an application for school lands, and he identified his signature on an application blank, and on a power of attorney.

Witness said he had paid no money on the land, and he received nothing by reason of making the application.

WORKING GIRLS AT CAPITOL.

President and Mrs. Roosevelt Receive Six Hundred Wage-earning Young Women.

[BY DIRECT WIRE TO THE TIMES.]

WASHINGTON, May 1.—[Exclusive Dispatch.] President and Mrs. Roosevelt received at the White House today a delegation of 600 wage-earning young women from seven Eastern States, representing the National League of Women Workers, now holding its convention here.

The young women are here principally on pleasure, and little business will be transacted. They arrived on Thursday, and visited the Congressional Library. Today they saw the Capitol and took an automobile ride. Tomorrow they will visit the departments, take a trip up the monument and make a pilgrimage to Mount Vernon.

They will remain here over Sunday. There will be meetings at which the visitors will be addressed by Oscar S. Straus, Secretary of Commerce and Labor; Wu Ting Fang, the Chinese Minister, and others. Mr. Wu has promised to tell the girls "the Chinese view of the American woman."

In the ranks of the league are women engaged in all lines of endeavor. There are saleswomen, factory workers, stenographers, teachers and dressmakers. Membership is limited to women who are actually earning their own living.

COAL TO BURN.

CHICAGO, May 1.—[Exclusive Dispatch.] The management of the Illinois Central today let contracts for the coming fiscal year for the purchase of about 2,500,000 tons of coal for company use. The contracts are said to have been let to the lowest bidders and to have been distributed about as follows:

To the mines in Kentucky, about 1,000,000 tons; to the Alabama mines, about 700,000 tons, and to the Illinois mines and those owned by the railroad company, the balance of about 800,000 tons.

The Advertising Supremacy.

SEPARATE "liner" advertisements, aggregating 52,838, were printed in The Times during the month of April. This number is 438 more than the combined total printed by all the other Los Angeles papers during the same time.

This showing of classified business points the way for discriminating advertisers, because it is a patent fact that only one reason exists for the ability of The Times to boast of similar records month in and month out year after year—Times "liners" bring profitable results.

UP AND DOWN THE VALLEY.

PITH OF NEWS FROM THE MIDDLE WEST.

[BY DIRECT WIRE TO THE TIMES.]

CHICAGO, May 1.—[Exclusive Dispatch.] Chicago was again included in the itinerary of Jack Frost, but cloudy weather and a strong breeze saved the blossoms from the blight. Furthermore, the weather man says it's the same old consignment of chilly wind and cloudy weather for at least two days hence. Today's maximum temperature was 69, and the minimum 43 deg. Middle West temperatures:

	Max.	Min.
Alpena	50	28
Bismarck	32	32
Cairo	64	44
Cheyenne	62	28
Cincinnati	56	36
Cleveland	44	36
Concordia	70	40
Davenport	56	42
Denver	66	22
Des Moines	58	42
Detroit	48	34
Devil's Lake	44	26
Dodge City	72	42
Dubuque	54	28
Duluth	38	32
Escanaba	44	26
Grand Rapids	50	34
Green Bay	52	30
Helena	72	28
Huron	44	36
Indianapolis	54	34
Kansas City	68	44
Marquette	42	40
Memphis	70	50
Milwaukee	50	38
Omaha	60	46
St. Louis	64	44
St. Paul	49	36
Sault Ste. Marie	44	38
Springfield, Ill	60	42
Springfield, Mo	68	44
Wichita	72	42

MANY DELINQUENT.

[BY DIRECT WIRE TO THE TIMES.]

CHICAGO, May 1.—[Exclusive Dispatch.] According to estimates by Assistant County Treasurer Werner there were 200,000 delinquent taxpayers in Chicago today. This was the last day before the penalty is collectable.

SUES LEITER FOR TAXES.

[BY DIRECT WIRE TO THE TIMES.]

CHICAGO, May 1.—[Exclusive Dispatch.] A suit for $131.45 was begun in the municipal court today by County Attorney H. A. Lewis against Joseph Leiter, alleging that Leiter owed that amount for taxes assessed against his personal property for 1904. Mr. Leiter asserts that he has paid his taxes.

MEDICOS TO MEET.

[BY DIRECT WIRE TO THE TIMES.]

CHICAGO, May 1.—[Exclusive Dispatch.] An epoch-making event in the scientific world will be the convention of the American Medical Association, which will be held in Chicago from June 1 to 6. More than 10,000 physicians from all parts of the United States and several foreign countries are expected to attend, and preparations are being made by the local committee of physicians to entertain 30,000 to 40,000 guests during the week.

MRS. HOPKINS LEAVING.

[BY DIRECT WIRE TO THE TIMES.]

CHICAGO, May 1.—[Exclusive Dispatch.] Mrs. Hopkins, divorced wife of the fugitive head of the bankrupt brokerage firm, Wallace H. Hopkins & Co., and her daughter, Ida Mae Hopkins, who is a student at Northwestern University, have determined to leave Chicago for good on Sunday. Mrs. Hopkins told friends that she could no longer endure associations in Chicago and would seek another home, but she did not say where she was going.

SALOONS FORCED OUT.

[BY DIRECT WIRE TO THE TIMES.]

GARY (Ind.) May 1.—[Exclusive Dispatch.] One hundred and ten saloons in this, the "Steel City," were forced out of business today by the filing of a protest petition against saloons, signed by a majority of the registered voters of Calumet township, Lake county, Ind.

FINDS GOLD AND LAWSUIT.

[BY DIRECT WIRE TO THE TIMES.]

APPLETON (Wis.) May 1.—[Exclusive Dispatch.] While plowing on his farm near New London, Louis Hoffman unearthed a jar of gold amounting to $30,000. Hoffman had just purchased the farm from Mrs. John Schmail. Today she started suit to recover the gold, saying she sold only the farm.

VOLIVA WINS POINT.

[BY DIRECT WIRE TO THE TIMES.]

WAUKEGAN (Ill.) May 1.—[Exclusive Dispatch.] Wilbur Glenn Voliva, a former overseer of Zion City, was granted a change of venue today in his suit to break the will of John Alexander Dowie. The case will be tried in Winnebago county. Voliva claimed that the people here are prejudiced, and on that plea the change was granted.

NEW LOCOMOTIVES.

[BY DIRECT WIRE TO THE TIMES.]

OMAHA (Neb.) May 1.—[Exclusive Dispatch.] The Union Pacific Railroad Company today ordered 150 new locomotives.

RELIGION IN POLITICS.

[BY DIRECT WIRE TO THE TIMES.]

ROCK ISLAND (Ill.) May 1.—[Exclusive Dispatch.] The United Christian party in national convention here today, nominated Rev. Daniel B. Turney of Decatur for President of the United States and L. C. Coffin, Fort Dodge, Iowa, for Vice-president. Mrs. Laura G. Fixen of Chicago was chairman of the meeting. Four States were represented, twenty delegates being present. Twenty other States were represented by letter. It is the intention of this party to make golden rules standard of government and platform of political parties.

QUIT AND LOSE JOBS.

[BY DIRECT WIRE TO THE TIMES.]

MARSHALLTOWN (Iowa) May 1.—[Exclusive Dispatch.] The boiler makers and their helpers employed in the shops of the Iowa Central to the number of nineteen went out on a strike this morning because of a reduction in their wages. This makes 160 employés of the Iowa Central now out owing to wage reduction. Forty strike-breakers from Chicago arrived this morning and went to work unmolested.

MOVING DAY IN CHICAGO.

[BY DIRECT WIRE TO THE TIMES.]

CHICAGO, May 1.—[Exclusive Dispatch.] Everything was topsy-turvy in Chicago today and the streets in the outlying districts were the line of march for spring wagons, carriages, carts, baby buggies, vans and almost anything on wheels. For the population was doing its annual change of haze and almost every third person to be met with was either going into a new home or helping somebody that was.

ADMIRAL THOMPSON ROBBED.

SEATTLE (Wash.) May 1.—Rear-Admiral W. J. Thompson, U.S.N. (retired,) who, for years, was the naval paymaster here, was robbed of $500 in currency this morning as he was leaving the Puget Sound National Bank.

Admiral Thompson drew the money to make payment on a piece of real estate, and went to the offices of Kerr & McCord to complete the transaction. When he entered the offices of the legal firm he found that his right trousers' pocket, in which he had deposited the money, was empty.

Sample Shoes at Factory Prices.

All styles for men, women and children. Top floor Bryson Blk., 240 and Spring. Open tonight till 10 o'clock.

Superb Routes of Travel.

GEM OF THE PACIFIC—
SANTA CATALINA ISLAND
Steamer CABRILLO, Capacity 600
Hotel Metropole — EUROPEAN PLAN.
Glass Bottom Boats — TO VIEW THE MARINE GARDENS.
Trains connecting with steamer at San Pedro leaves Los Angeles: Southern Pacific 9:45 a.m.; Salt Lake Ry. 9:50 a.m.; Pacific Electric Ry 9:15 a.m.
Extra boat Saturday evenings via Pacific Electric 5 p. m. Steamers and time of sailing may be changed without notice.
BANNING CO., Pacific Electric Bldg., Los Angeles. PHONES—Main 447. F676.

FOR SAN FRANCISCO, SEATTLE—
And all points in the Northwest. Large elegant steamships
Santa Rosa and Queen
Leave Los Angeles 10 A.M. Wednesday and Sunday
Daylight Ocean Excursions to San Diego
Leave Los Angeles Tuesday and Saturday, 9:00 a.m.
LOW RATE, INCLUDING BERTH AND MEALS. CITY OFFICES 228 SOUTH SPRING STREET. Phones Sunset Main 42, Home A6177.
PACIFIC COAST STEAMSHIP CO.

$9.85—SAN FRANCISCO— First-class Berth and Meals Included $7.35
$11.85 PORTLAND $15.35
$23.35 SEATTLE $17.35
S.S. "CENTRALIA" WEDNESDAY, S.S. "NORWOOD" THURSDAY.
Secure reservations at office of WEST COAST STEAMSHIP LINE, 257 South Spring street. Phones Main 1396; A1092. S. MAGNUS, GEN. AGENT.
WEST COAST STEAMSHIP LINE

SEE THE SIGHTS FREE—YOU CAN IF YOU
Travel with Tilton. Free admission to SAN GABRIEL MISSION, or GIANT GRAPE VINE, LOS ANGELES OSTRICH FARM and DANCE of INDIAN VILLAGE.
100 MILES FOR 100 CENTS.
EVERY DAY 9:30 A. M. P. E. DEPOT, SIXTH AND MAIN.

FOREIGN TOURS—Under Escort—
TOURS TO JAPAN, EUROPE, AND AROUND THE WORLD. PARTIES LIMITED TO TWELVE. FIRST CLASS THROUGHOUT.
606 SOUTH SPRING ST. MILNE TOURS CO. HOME PHONE F 2563

PORTLAND, Seattle, San Francisco, Eureka, Coos Bay
The steamers ROANOKE and GEO. W. ELDER leave San Pedro every Thursday at 7 p.m., connecting with all northwestern points. For rates and further information call at general office NORTH PACIFIC STEAMSHIP CO., 324 South Spring st. Phones Main 1115, Home F1414.

Theaters—Amusements—Entertainments.

ORPHEUM THEATER—MATINEE EVERY DAY. BOTH PHONES 1447.
.... VAUDEVILLE ....
CHARLES E. EVANS & CO. — MASTER GABRIEL & CO.
DUNEDIN TROUPE — HOEY & LEA
FREDERICK BROS. & BURNS — DAISY HARCOURT
BERTHA PERTINA — IDA O'DAY
ORPHEUM MOTION PICTURES.
Remember the Managers' Monster Benefit at the Mason This Afternoon.

GRAND OPERAHOUSE—Matinees Sunday, Tuesday, Saturday. PHONES—Main 1267; A5137.
THE FAMILY THEATER.
THE ULRICH STOCK COMPANY, presenting the Great Emotional Drama, by Frederick Bryton,
"FORGIVEN"
NEXT WEEK—"A FIGHTING CHANCE."

LOS ANGELES THEATER—FOURTH AND SPRING STS. PHONE MAIN 1070. A 6129
Last two performances—TODAY'S MATINEE AND TONIGHT—JOHN CORT presents
MAX FIGMAN in THE MAN ON THE BOX
HAROLD MACGRATH'S STORY DRAMATIZED BY GRACE LIVINGSTON FURNISS.
PRICES—$1.50, $1.00, 75c and 50c. MATINEES, $1.00, 75c, 50c and 25c.
NEXT WEEK—RICHARD J. JOSE. Seats now selling.

MOROSCO'S BURBANK THEATER—Los Angeles' Leading Stock House.
MATINEE TODAY—PERFORMANCE TONIGHT—LAST TIMES OF "A TRIP TO CHINATOWN."
NEXT WEEK—Beginning tomorrow (Sunday) afternoon
"SALOMY JANE"
A dramatization of Bret Harte's idyll of the same name. First time in stock and at popular prices.

MASON OPERAHOUSE— H. C. WYATT, Lessee and Manager.
Week starting Monday, May 4. Matinee Saturday.
CHARLES FROHMAN Presents
FRANCIS WILSON
IN HIS GREATEST COMEDY SUCCESS
"WHEN KNIGHTS WERE BOLD"
NIGHTS 50c TO $2.00. MATINEE ORCHESTRA $1.50 TO $2.00. D. C. $1.00 AND 75c. BALCONY 50c.

THE AUDITORIUM— SPARKS M. BERRY, Manager. 5TH AND OLIVE STS.
"THEATRE BEAUTIFUL"
MATINEE TODAY—LAST TIME TONIGHT—THE EDGAR TEMPLE OPERA CO presenting the great musical success,
"THE GEISHA"
PRICES—25c, 50c and 75c. MATINEES WEDNESDAY AND SATURDAY, 25c and 50c.
NEXT WEEK—"THE BOHEMIAN GIRL."

BELASCO THEATER—Big Matinee tomorrow afternoon at 2 sharp. Every night this week at 8 sharp.
LAST 6 PERFORMANCES OF THE SEASON'S SENSATIONAL SUCCESS.
THE GIRL OF THE GOLDEN WEST
NEXT WEEK—The great laughing hit, "BEFORE AND AFTER." Seats selling. Remember the Managers' Association benefit this afternoon, Mason Operahouse, at 1 o'clock.

Timely Special Announcements.

CAWSTON OSTRICH FARM—
SOUTH PASADENA. ESTABLISHED 1886.
Brood of Chicks — 150 GIGANTIC BIRDS. BEAUTIFUL GROUNDS
CAWSTON OSTRICH FARM CANNOT BE SEEN ON ANY TOURING COMPANY'S EXCURSIONS.
25c BUY OUR EXCURSION TICKETS, including round trip and admission to the Farm. On sale at the P. E. ticket office, or our
City Store BRADBURY BLOCK 224 W. 3rd St.
Take Pasadena cars on Main street, marked Cawston Ostrich Farm.

LOS ANGELES OSTRICH FARM—
PRIVATE AUTO LEAVES STORE 10 A. M., 2 AND 4 P. M.
LARGEST OSTRICHES IN CALIFORNIA
DOWNTOWN STORE 324 SOUTH BROADWAY.

GALLERY OF SCIENTIFIC WONDERS—
For men only. Admission free. 139 South Main street. Science and Art beautifully blended, telling the story of Life from the Cradle to the Grave. Only Exhibit of its kind on the American Continent. Life-size models revealing the Secrets of Nature. One of the city's greatest attractions of Life's mysteries. Open daily.

Superb Routes of Travel.

TORPEDO BOATS—
NOW AT
San Pedro
The "Wasps of the Sea"
That Came Around the Horn With the Fleet
Marvelous Examples of Condensed Destructiveness
More Interesting Than the Big Ships
Lying Right at the Docks
And Open to the Public
50 Cents for the Round Trip
Pacific Electric Ry.

Excurssion Daily
From Los Angeles
ARCADE STATION AT 9:35 A.M. FOR
Riverside, Redlands
Miles of Orange Groves
Stopping for sightseeing 2 hours and 15 minutes at Riverside and 1 hour and 30 minutes at Redlands, enabling one to thoroughly enjoy all the beauties of the country. Returning, arrive in Los Angeles at 7:00 p. m.
ROUND TRIP $3.00
Good 8 days with stop-overs. Sunday Rate $1.50. Good only on Sunday. Riverside or San Bernardino and return $2.75 and on Sundays $1.75. Ask for illustrated booklet at City Ticket Office.
600 S. Spring St., Cor. Sixth
OR AT ARCADE STATION.
Southern Pacific

SAN FRANCISCO—$9.85 First Class
including berth and meals: EUREKA, $17.35; PORTLAND, $15.85; GRAY'S HARBOR, $13.85; SEATTLE $12.85.
S.S. Hanalei, Tuesday, May 5, 4:30 p.m.
Passenger accommodations unsurpassed. Low freight rates.
C. J. LEMAN, General Manager, 250 S. Spring St.; phones Main 967, A1070.

IN POSSESSION.

FIGHT FOR WHARFAG

Oakland Uses Force to G Water Front.

Docking of Garbage Boat Cause of Trouble.

City Police Take Charge T Court Acts.

[BY THE ASSOCIATED PRESS—P.M.]

OAKLAND, May 1.—Despite the i gation being waged over the own ship of the Oakland water front, t city today, by a display of force, cured possession of the Broadw wharf.

The trouble arose over the docking a garbage boat. The vessel this mor ing attempted to tie up at the wha but was held off by G. W. Arper the Arper Transportation Compa with a hatchet. This company h been occupying the wharf. The ga bage boatmen finally desisted and t trouble quieted down.

Capt. Lynch of the local police for with a squad of six plain-clothes me City Wharfinger Beers, and Capt. He nings, swooped down on the place t afternoon, ordered a reporter off t wharf, moved a scow tied there a allowed the garbage boat to land. T matter will be fought out in the cour

KNOW OF HIS GOOD WORK.

Koreans, It Is Declared, Have no I tention of Attempting the Life of Bishop Harris.

[BY THE ASSOCIATED PRESS—P.M.]

SAN FRANCISCO, May 1.—J. Ahrn, a prominent member of the l cal Korean colony, speaking for h fellow-countrymen today, emphatical denied that there was any truth the rumor that a plot had been form to assassinate Bishop Harris of t Methodist Episcopal Church, on his a rival in this city.

He says that the report, which, a cording to a cable message, appea to have originated in Honolulu, ha absolutely no foundation in fact. "T Koreans, Mr. Ahrn said, did not ev know that the bishop was coming her They know of his good work in Kore and greatly appreciated his efforts i behalf of their people. He had the highest respect and they deeply re gretted the circulation of rumors t the contrary.

Had the opportunity been afforde a delegation of Koreans would hav called on Bishop Harris in order to pa their respects and express regret tha he had been subjected to so much un necessary annoyance.

IS KISSED AT LAST.

Gladstone Dowie Publicly Embraced i Court by a Pretty Girl Client.

[BY DIRECT WIRE TO THE TIMES.]

MUSKEGON (Mich.) May 1.—[Exclusive Dispatch.] Gladstone Dowie, son of the late prophet and apostle J. Alexander Dowie of Zion City, and who has ever boasted that no woman had ever kissed him, is the unkissed no longer. He was publicly kissed in court today by a pretty girl client for whom he had won a victory.

He was counsel for Miss Sybil Peterson, who had sued to collect $60 from her employer. When the jury returned a verdict in her favor, she turned to her lawyer, Gladstone Dowie, with a beaming smile of gratitude and before the astonished son of the prophet divined her intentions, she threw her arms around his neck and kissed him.

The hitherto unkissed attempted to duck the blow and as a result the kiss fell upon his brow. But the girl meant better than that. Dowie turned white and hurriedly left the courtroom.

MORE HELD FOR SMUGGLING.

Case on Mexican Border Develops and Officials Maintain Great Secrecy Regarding Arrests.

[BY THE ASSOCIATED PRESS—A.M.]

NOGALES, May 1.—There have been a number of new developments in the smuggling case under investigation by Mexican authorities this week. Alexander Joffroy, customhouse broker, whose office was closed and sealed by the government yesterday, took refuge on the American side, but crossed the line this morning and surrendered to the officers. He is now in custody.

M. Laporte of La Moda store was yesterday placed in custody in connection with the affair. Ignacia Aelo, a young customhouse broker on the Mexican side, was also arrested, but later was given his liberty.

A clerk named Domingues of Joffroy's brokerage office, is one of those placed in custody in connection with the case. Jesus Gonzales, manager of La Moda, driver of the wagon in which the contraband goods were found, has not been released and is kept incommunicado.

The officers are maintaining their usual secrecy regarding the investigation. Each new move is awaited with much interest, and great anxiety in some quarters.

TO PROTECT TREES.

ARBOR CLUB BEGINS WORK.

[BY DIRECT WIRE TO THE TIMES.]

STOCKTON, May 1.—[Exclusive Dispatch.] The Stockton Arbor Club has commenced an active campaign to raise funds for saving the fourteen miles of trees planted along four roads leading out of Stockton.

The scarcity of moisture this season makes it necessary that trees be watered several times, and additional funds are necessary to carry the many fine trees that have been growing through the coming summer.

It is also the intention of the Arbor Club to later extend the tree planting on the four roads already lined with trees.

STANFORD GEMS DISTRIBUTED.

Personal Estate of Late Widow of Early California Millionaire Is Settled at Last.

[BY DIRECT WIRE TO THE TIMES.]

SAN JOSE, May 1.—[Exclusive Dispatch.] The final distribution of Mrs. Jane Stanford's personal estate took place this morning, and upward of $2,000,000 was released to relatives and other personal beneficiaries and $250,000 in property turned over as an addition to Stanford University.

In addition to about $225,000 in bonds left to the university were Mrs. Stanford's personal jewels, supplementary to the family jewels which she had earlier given the university.

These latest jewels will be sold by

IN POSSESSION.

FIGHT FOR WHARFAGE.

Oakland Uses Force to Get Water Front.

Docking of Garbage Boat Is Cause of Trouble.

City Police Take Charge Till Court Acts.

[BY THE ASSOCIATED PRESS—P.M.]

OAKLAND, May 1.—Despite the litigation being waged over the ownership of the Oakland water front, the city today, by a display of force, secured possession of the Broadway wharf.

The trouble arose over the docking of a garbage boat. The vessel this morning attempted to tie up at the wharf, but was held off by G. W. Arper of the Arper Transportation Company, with a hatchet. This company has been occupying the wharf. The garbage boatmen finally desisted and the trouble quieted down.

Capt. Lynch of the local police force, with a squad of six plain-clothes men; City Wharfinger Beere, and Capt. Hennings, swooped down on the place this afternoon, ordered a reporter off the wharf, moved a scow tied there and allowed the garbage boat to land. The matter will be fought out in the courts.

KNOW OF HIS GOOD WORK.

Koreans, It Is Declared, Have no Intention of Attempting the Life of Bishop Harris.

[BY THE ASSOCIATED PRESS—P.M.]

SAN FRANCISCO, May 1.—J. S. Ahrn, a prominent member of the local Korean colony, speaking for his fellow-countrymen today, emphatically denied that there was any truth in the rumor that a plot had been formed to assassinate Bishop Harris of the Methodist Episcopal Church, on his arrival in this city.

He says that the report, which, according to a cable message, appears to have originated in Honolulu, had absolutely no foundation in fact. The Koreans, Mr. Ahrn said, did not even know that the bishop was coming here. They knew of his good work in Korea and greatly appreciated his efforts in behalf of their people. He had their highest respect and they deeply regretted the circulation of rumors to the contrary.

Had the opportunity been afforded, a delegation of Koreans would have called on Bishop Harris in order to pay their respects and express regret that he had been subjected to so much unnecessary annoyance.

IS KISSED AT LAST.

Gladstone Dowie Publicly Embraced in Court by a Pretty Girl Client.

[BY DIRECT WIRE TO THE TIMES.]

MUSKEGON (Mich.) May 1.—[Exclusive Dispatch.] Gladstone Dowie, son of the late prophet and apostle, J. Alexander Dowie of Zion City, and who has ever boasted that no woman had ever kissed him, is the unkissed no longer. He was publicly kissed in court today by a pretty girl client for whom he had won a victory.

He was counsel for Miss Sybil Peterson, who had sued to collect $60 from her employer. When the jury returned a verdict in her favor, she turned to her lawyer, Gladstone Dowie, with a beaming smile of gratitude and, before the astonished son of the prophet divined her intentions, she threw her arms around his neck and kissed him.

The hitherto unkissed attempted to duck the blow and as a result the kiss fell upon his brow. But the girl meant better than that. Dowie turned white and hurriedly left the courtroom.

MORE HELD FOR SMUGGLING.

Case on Mexican Border Develops and Officials Maintain Great Secrecy Regarding Arrests.

[BY THE ASSOCIATED PRESS—A.M.]

NOGALES, May 1.—There have been a number of new developments in the smuggling case under investigation by Mexican authorities this week. Alexander Joffroy, customhouse broker, whose office was closed and sealed by the government yesterday, took refuge on the American side, but crossed the line this morning and surrendered to the officers. He is now in custody.

M. Laporte of La Moda store was yesterday placed in custody in connection with the affair. Ignacia Aelo, a young customhouse broker on the Mexican side, was also arrested, but later was given his liberty.

A clerk named Dominguez of Joffroy's brokerage office, is one of those placed in custody in connection with the case. Jesus Gonzales, manager of La Moda, driver of the wagon in which the contraband goods were found, has not been released and is kept incomunicado.

The officers are maintaining their usual secrecy regarding the investigation. Each new move is awaited with much interest, and great anxiety in some quarters.

TO PROTECT TREES.

ARBOR CLUB BEGINS WORK.

[BY DIRECT WIRE TO THE TIMES.]

STOCKTON, May 1.—[Exclusive Dispatch.] The Stockton Arbor Club has commenced an active campaign to raise funds for saving the fourteen miles of trees planted along four roads leading out of Stockton.

The scarcity of moisture this season makes it necessary that trees be watered several times, and additional funds are necessary to carry the many fine trees that have been growing through the coming summer.

It is also the intention of the Arbor Club to later extend the tree planting on the four roads already lined with trees.

STANFORD GEMS DISTRIBUTED.

Personal Estate of Late Widow of Early California Millionaire Is Settled at Last.

[BY DIRECT WIRE TO THE TIMES.]

SAN JOSE, May 1.—[Exclusive Dispatch.] The final distribution of Mrs. Jane Stanford's personal estate took place this morning, and upward of $3,000,000 was released to relatives and other personal beneficiaries and $250,000 in property turned over as an addition to Stanford University.

In addition to about $225,000 in bonds left to the university were Mrs. Stanford's personal jewels, supplementary to the family jewels which she had earlier given the university.

These latest jewels will be sold by the trustees to increase the fund created by Mrs. Stanford for the purchase of books for the university. They include diamonds and personal ornaments, with strings of pearls and various kinds of jewelry. The trustees have already sold a large part of the previously donated jewels.

The various individual beneficiaries under Mrs. Stanford's will may now receive their bequests as soon as they apply for them.

SLOPE BRIEFS.

Thinks the Devil Has Her.

WILLIAMS (Ariz.) May 1.—[Exclusive Dispatch.] Marie Lopez, a Mexican woman and a notorious character of Williams, suddenly went insane this morning. She imagines she is in hell and that the devil is grinning at her and laughing at her because he has her in his clutches. Dr. Rounsville, the city doctor, ordered her removed to Flagstaff to the county asylum where she was taken tonight by two constables. Dr. Rounsville, who has been treating the woman for the last few months, has noticed that she was going insane. From Flagstaff she will be taken to the State asylum at Phoenix.

Valuable Furs Stolen.

SEATTLE (Wash.) May 1.—A cable to the Times from Sitka, Alaska, says the local office of the Alaska Pacific Express Company has been robbed of raw furs valued at $4700, belonging to H. Moses of Haines Mission. The assortment consisted of black fox skins. The discovery of the theft has caused great excitement in Sitka. There is no clue to the identity of the robber.

Prominent Japanese Arrive.

SEATTLE (Wash.) May 1.—Baron M. Sakatani, former Minister of Finance of Japan, arrived today on the Nippon Yusen Kaisha liner Kaga Maru. Accompanying the Baron are M. Ragué, president of the Japanese Bank of Formosa, and K. Manoshi, director in several brewing concerns of Japan. The party, numbering ten in all, were met at the dock by T. Tanaka, Japanese consul, and prominent merchants.

To Manufacture Temperance Drinks.

STOCKTON, May 1.—[Exclusive Dispatch.] Articles of incorporation of the Lodi Fruit Product Company were filed today. The capital stock is $1,000,000 and the objects of the organization are to manufacture unfermented grape juice especially for prohibition sections, syrups and other bi-products from grape culls and stock that cannot be marketed by the growers unless at a low figure.

Tonopah Is Shocked Twice.

TONOPAH, May 1.—Two slight earthquake shocks were felt here this evening. The first was felt at 6:20 o'clock, and the second, at 6:22, was lighter. The vibration was from north to south.

Burns to Death on Ranch.

BIGGS, May 1.—Early this morning, a ranch-house on the ranch of George Harvey, nine miles west of Biggs, was consumed by fire with its contents. A. Dino Hinkley, aged 79, who was in the care of the property, removed his trunk and returned for some other articles. He was overcome by the fumes and lost his life in the flames.

BAILEY'S FATE IN BALANCE.

Texas Senator's Political Career Depends Largely on Results of Today's Election.

[BY DIRECT WIRE TO THE TIMES.]

DALLAS (Tex.) May 1.—[Exclusive Dispatch.] Tomorrow will be the most momentous day in the political career of United States Senator Bailey.

If he wins the special primary election to head the delegates-at-large to the National Democratic Convention at Denver, he will be more powerful in Texas politics than ever before.

If Cone Johnson, who heads the anti-Bailey ticket, shall be appointed, Bailey's presence in Texas and the national Congress will be badly injured.

The campaign has been more bitter than was that between Hogg and Clark in 1892. Bailey and his friends express confidence of winning by from 50,000 to 100,000 majority, according to the size of vote that shall be cast. The opposition are claiming victory by 25,000 majority.

More than 500 speeches for and against the junior United States Senator are being made tonight over Texas.

FRUIT WILL NOT ADVANCE.

Damage by Snow and Frost in East Severe, but Dealers Doubt Increase in Cost.

[BY DIRECT WIRE TO THE TIMES.]

CHICAGO, May 1.—[Exclusive Dispatch.] Although the damage done by the snow and frost of the last few days to the fruits and vegetables has been severe, South Water street dealers expressed themselves today as believing that it was not sufficiently widespread to cause any appreciable advance in prices.

The greatest damage was in Colorado, which is coming to be one of the principal fruit-growing States of the Union. Reports indicate that in that State apples will average but one-fourth the usual crop, and pears about half, while the peach crop of the region has been damaged 90 per cent.

Fruits and vegetables were damaged in varying degrees by frost and snow in Kentucky, Southern Missouri, Kansas, Arkansas and Northern Texas.

OBITUARY.

Mrs. Roda August Thompson.

WOODBURY (Ct.) May 1.—Mrs. Roda August Thompson, the last real daughter of the American Revolution, died at her home here today, following a paralytic stroke. Her father was a drummer boy in the Revolutionary War.

A. B. Richards.

NEBRASKA CITY (Neb.) May 1.—A. B. Richards, an old plainsman and Indian fighter, died here last night, aged 68 years. He came to Nebraska from Canada in 1855 and ran a store or ranch for prairie freighters at O'Fallons Bluff, near where North Platte now is. He was known by the Indians as "Ochilla," or "the kid." He was engaged in many fights with the Indians in the early days. In later years he accumulated considerable wealth.

The North German Lloyd steamer Koeln, which left Bremen Thursday for Baltimore and Galveston, was in collision in a fog Thursday evening with the Hamburg tank steamer Emperor Nicholas II, nine miles off Norderney. The Emperor Nicholas II struck the Koeln amidships. The steamer Feldmarschal, a German-East African liner, responded to signals of distress and took off 82 passengers from the Koeln. One child was drowned during the transfer.

The American play, "Way Down East," which was put on at London with an American cast on April 23, closed its run tonight. The life portrayed by the play did not appeal to British audiences.

GEN. WILLIAM JACKSON ARMSTRONG has written for The Times Magazine the coming Sunday an entertaining article on Walt Whitman.

MONTEREY IS HOST.

(Continued From First Page.)

magnificent armored cruisers of the West Virginia type—13,000 and 14,000-ton fliers — eight in all, and the other cruisers of the Pacific fleet.

Following these will be the torpedo-boat destroyer flotilla, which made the trip through the Straits of Magellan, and the flotilla of the Pacific fleet, and at the end of the line will come the auxiliaries, six in number. The poor old, black-hulled, soot-begrimed colliers, which did so much to make the recent cruise a success, alone will be lacking.

The Atlantic destroyer flotilla, which last saw the battleships at the western end of Magellan, will rejoin the fleet at Santa Cruz on Monday next.

Today was the tenth anniversary of the battle of Manila Bay, but there were no ceremonies commemorative of the event on any of the ships. Rear-Admiral W. H. Emory of the second division entertained his fellow flag officers and the captains of the fleet at luncheon at the Hotel del Monte, and tonight there was a dinner to the admirals, captains, Gov. Gillett and staff at the Del Monte, with Mayor Jacks of Monterey as host.

OUT FOR A FROLIC.

A flag-raising in Monterey, attended by a number of detailed officers, dances tonight for the men at two big halls, a confetti battle in the streets, boxing bouts, a lantern festival at Pacific Grove, a dance for the junior officers at the Presidio of Monterey, and the illumination of the fleet were features of the fleet's first day.

Tomorrow morning the sixteen vessels separate, the first squadron, headed by the Connecticut, going across the bay to Santa Cruz for a three days' visit. The second squadron remains here until Monday morning, when it, too, goes to Santa Cruz to remain until Tuesday evening, when the reunited fleet sails for San Francisco, stopping all night at the San Francisco lightship.

Col. M. P. Maus, commanding the Twenty-second United States Infantry, and commandant of the Monterey Presidio, paid an official visit to Admiral Thomas today, as did Mayor Jacks and members of the local Reception Committee.

IMPORTANT CONFERENCE.

The day was a busy one on board the ships of the fleet. On the Vermont there was a meeting of the board of turret officers, called by direction of Rear-Admiral Evans, to consider and report recommendations for improvements in the turret systems of the battleships, based upon the experience of the battle practices of this fall and the record target practice this year at Magdalena Bay.

The meeting was a most important one, coming just at this time, when criticisms of the turrets have been so freely made, and the recommendations of the men who are actually in charge of the turret guns and are familiar with every detail of their working, probably will receive great weight with the department at Washington.

The board was composed of Lieuts. G. L. Smith, twelve-inch turret officer on the Connecticut; J. M. Enochs, eight-inch turret, Kansas; L. M. Overstreet, twelve-inch turret officer on the Vermont; Z. H. Madison, eight-inch turret on the Louisiana; H. A. Baldridge, thirteen-inch, Kentucky; R. Wallace, twelve-inch, Missouri, and Ensigns B. McCandlish, twelve-inch, Missouri, and H. P. Kimmel, powder division officer on the Georgia.

The board will consider the question of turret placings, ammunition hoists, etc., and also the feasibility of flame-proof powder bags.

A meeting of fleet ordnance officers, called by Lieutenant-Commander Ridley McLean of Admiral Evans's staff, was held on the Illinois, also to consider and report upon turret and powder-handling problems.

NEBRASKA REACHES PORT.

New Battleship Arrives in San Francisco from Bremerton to Meet Atlantic Fleet.

[BY THE ASSOCIATED PRESS—A.M.]

SAN FRANCISCO, May 1.—The battleship Nebraska arrived here today from the Bremerton navy yard. She will participate in the naval review in this harbor.

The battleship occupied three days' time in making the voyage down the coast, although fair weather was reported during the entire cruise. Upon her arrival she proceeded to the Mare Island navy yard.

The Nebraska is to be followed by the ships of both Admirals Dayton's and Sebree's command. The "Big Four," comprising the flagship West Virginia and the cruisers Maryland, Colorado and Pennsylvania, leave the northern port tonight or tomorrow, arriving here Tuesday at the latest. Admiral Sebree's squadron, made up of the first-class armored cruisers California, South Dakota, Tennessee and Washington, is also due at San Francisco before Wednesday, the date set for the arrival of the sixteen battleships from the Atlantic.

In addition to these cruisers all of the torpedo boat destroyers now at Mare Island will take part in the grand review, thus increasing the number of ships to almost half a hundred.

CRUISERS IN REVIEW.

NAVAL PARADE AT SEATTLE.

[BY THE ASSOCIATED PRESS—A.M.]

SEATTLE (Wash.) May 1.—Twenty-eight million dollars' worth of armored cruisers, in a line extending for two miles, passed in review before Seattle at noon today on their way to join the Atlantic battleship fleet at San Francisco and to participate in the naval review of May 10.

The eight armored cruisers which make up the Pacific fleet under command of Admiral Dayton, consist of the West Virginia, Admiral Dayton's flagship, the Pennsylvania, Colorado and Maryland, forming the first division. Next in line came Admiral Sebree with his flagship Tennessee, followed by the Washington, California and South Dakota.

YORKTOWN IS READY.

Gunboat for Secretary Metcalf Leaves Navy Yard to Make Room for Other Work.

[BY THE ASSOCIATED PRESS—A.M.]

MARE ISLAND, May 1.—The gunboat Yorktown, commander James H. Glenn, sailed from Mare Island this morning for San Francisco, where she will act as a special vessel for Secretary Metcalf during the fleet festivities.

This vessel has been under repairs here for the past three weeks, the work including the installation of a wireless outfit. It is rumored that the Yorktown will be placed out of commission after the departure of the fleet, as her crew is needed to man the larger ships. The Yorktown is one of the few small gunboats now in commission on the Coast.

The torpedo-boat flotilla, including the Perry, Preble and Farragut, also left the navy yard this morning under orders to proceed to San Francisco to participate in the maneuvers. The destroyers will accompany the battleships north, making room at Mare Island for the flotilla of the Atlantic fleet which is under orders to come here for repairs.

Eight battleships, all auxiliaries except one, have also been ordered to Mare Island for extensive repairs before sailing for Honolulu. The work will necessitate an increase of the present force of 2000 men.

The Culgoa, which was released from the dry dock yesterday, is busy taking on stores under rush orders. This vessel will meet the fleet in San Francisco and discharge the supplies aboard the ships.

The coming of the fleet is necessitating larger quarters for the navy yard force having to work in connection with the stores and provisions, as all the ships will be supplied from Mare Island.

The vessels are to take six months' supplies of provisions and sufficient cordage, canvas, etc., to last until New York is reached.

EVANS GAINS IN WEIGHT.

PLANS TO LEAVE HOT SPRINGS.

[BY THE ASSOCIATED PRESS—A.M.]

PASO ROBLES HOT SPRINGS, May 1.—Rear-Admiral Evans weighed this morning and both he and Dr. McDonnold were immensely pleased when a decided increase was shown.

The present plan is for the rear-admiral to leave Paso Robles Hot Springs on the morning of May 5, joining the Connecticut at Santa Cruz.

A private car will be placed at the disposal of Rear-Admiral Evans and party, in which to make the run of over a hundred miles. In this way it is hoped that many of the discomforts of ordinary traveling may be avoided, as well as privacy insured.

City Hotels.

HOTEL WOODWARD

Newest and most modern fireproof hotel in the city. Heart of new business center. 421 West Eighth Street. The management will make the exceptionally low rates of $10 per week to American plan guests during the summer of 1908. This rate is made owing to the short time the Woodward has been open, and is purely for advertising purposes only. Guests taking advantage of these exceptionally low rates will receive services and accommodations as good as any $3.50 to $4.00 house. The building is a fireproof structure of a most modern type, while the furnishings are complete in every detail, making it one of the most desirable places in the city. The European rates have also been reduced accordingly.

Hotel Westmore

No. 1000 West Seventh street. Four blocks from the postoffice. Modern, select and in the residence district. Table the best. Special inducements to couples and permanent guests. One entire floor for bachelors. C. J. CORWIN.

The Alvarado Hotel

Cor. 6th and Alvarado Sts. Special summer rates, $12.00 per week per person. Telephone, hot and cold water each room; good table and service; everything first-class. C. F. DeWITT, Mgr.

Furnished Housekeeping Apartments

The "Tourraine" is only five minutes' walk to center of shopping district and theaters and contains two and three-room furnished housekeeping apartments. Rooms are large; every room an outside one; view unobstructed; disappearing wall beds in every room except kitchens. Rates, $15 to $20 per month, which includes hot and cold water, steam heat, electric light, private bath, toilet, private telephone, and janitor service. Rented by the week or month. Special rates for long term. No. 447 SOUTH HOPE, near State Normal School. Home phone Exchange 53.

Hotel Orange *Summer Rates*

N.W. COR. 6TH AND SPRING. Over Metropolitan Bank. Home F3133. Sunset Main 290

Sunny rooms $2.50 per week. Furnished new throughout.

Hotel Twain... *515 1-2 West Seventh St.*

Just Opened. Summer rates.

New and modern fire proof building. Elegantly furnished. All outside sunny rooms. Private baths. Summer rates to guests, $2.50 per week and up.

Hotel Ingraham INGRAHAM & BIXEL STS. (Two Blocks above Figueroa.) A distinctive hotel on the American and European plan. New, luxurious, restful, free from noise and dust of the thoroughfare. Take Seventh street car to Bixel. Write for booklet. B. BEYER, Prop.

Hotel Trenton 427 South Olive St. Most central location in city. New and modern. Elevator service, hot and cold water. Summer rates. Special inducements to permanent guests. Main 5000, Home F1911.

HOTEL CATALINA 439 S. Broadway. New management. Strictly first class. Hot and cold water, elevator. Rooms by day, week or month, $2.50 to $12 per week.

Hotel Astoria 248 South Olive

Best located and most comfortable apartment house and European plan hotel in L. A. Special rates.

Hotel Orena

Very low summer rates now. Corner 7th and Hope Sts., opposite Postoffice. Main 7775. F5600.

THE HAMPDEN ARMS

American - European Hotel on Fifth between Olive and Grand. Rates $10 per week and up. Strictly first class. Ex 494.

HOTEL SAVOY 142-144-146 Pacific Ave. LONG BEACH CALIFORNIA

Rooms single or en suite, up to date, one block from ocean, facing park. Beautiful location, excellent car service. Home phone 1742.

Westlake Hotel

730 Westlake Ave., select family hotel; modern, large sun parlor and billiard room. Cuisine unexcelled. Reasonable rates, special to families. ROBT. D. MURRAY, Prop.

Hotel Watson

PICO AND FLOWER

Has placed a very low summer rate. Hot and cold water in every room. Popular priced restaurant in connection. W. F. WATSON, Prop.

THE BRIGGS

Apartments, 407 South Hope. Newly furnished. Every Suite has private bath; steam heat, amusement hall, roof garden. Prices reasonable.

A Gustatory Climax Indeed

Commencing Next Monday and Daily Thereafter

Business Men's Lunch

At Levy's Cafe

Entrance on Main North of Third

40 Cents for a choice table d'hote lunch which includes Coffee, Tea, Beer or Wine

City Restaurants.

CAFE BRISTOL

You are sure to find everything to please you at the Bristol. Popular prices. Entire basement H. W. Hellman Bldg., 4th and Spring.

TETRAZZINI TRIUMPHS.

LONDON, May 1.—[Exclusive Dispatch.] The Covent Garden opera season opened with another triumph for Mme. Tetrazzini.

Enthusiasts began to gather at the doors at 9 o'clock in the morning, despite a drenching rain, which lasted all day, but which did not dampen the fervor of those determined to hear the prima donna.

The Prince and Princess of Wales and a throng of titled and notable personages filled the boxes and stalls and joined in applauding Mme. Tetrazzini. Mme. Patti came from Wales to attend the performance, and followed the singing absorbedly. The opera was "Traviata." Mme. Tetrazzini was called before the curtain again and again.

AT NEW YORK HOTELS.

NEW YORK, May 1.—[Exclusive Dispatch.] At the Breslin, H. E. Carter; Hotel Astor, F. L. Michot; Manhattan, N. W. Sloan, Jr.; Belmont, C. Black, Redlands; Prince George, Mrs. F. Lindsley.

IN SAN FRANCISCO.

[BY DIRECT WIRE TO THE TIMES.]

SAN FRANCISCO, May 1.—[Exclusive Dispatch.] At the Hotel St. Francis M. E. Wallace, Olga Glinn, S. R. Shoup, H. K. Wheeler, Robert Comstock and George Sargeant.

Resorts

INFORMATION BUREAU 4TH FLOOR TIMES BLDG. 9 A.M. TO 6 P.M. OPEN DAILY

The TIMES FREE INFORMATION AND RESORT BUREAU is for the accommodation of those seeking recreation, rest and recuperation among seashore and mountain resorts. Particulars are furnished regarding Hotels and Private Boarding Houses; their attractions, rates, etc. Photographs, circulars and transportation literature are kept on hand for inspection and distribution. Times readers can obtain here, in a few minutes, information that would take a week and in many instances longer to procure if they were compelled to write for it.

The Maryland

PASADENA—OPEN ALL THE YEAR.

The Virginia

LONG BEACH. The Most Magnificent Beach Hotel in the World. Absolutely Fire-proof. Moderate Rates.

THE LEIGHTON

ON BEAUTIFUL WESTLAKE PARK, LOS ANGELES D. M. LINNARD.

ARROWHEAD HOT SPRINGS

Delightful mountain resort; summer rates now in force; saddle animals and fine mountain trails; trout streams available; table American plan. Hottest and most curative springs in the world, 196 deg. temperature. Natural hot water, steam and mud baths given by expert attendants. Trolley cars direct to the hotel from San Bernardino. Write for particulars and rates ARROWHEAD HOT SPRINGS CO.

Venice of America

Best and closest beach to Los Angeles. New and varied attractions. Villas and bungalows, new and clean, $17.50 to $35 per month. Special—Stabling accommodations for horses.

Wheeler's Hot Mineral Springs

TROUT! TROUT! TROUT!

Finest trout fishing in Southern California. Season opens May 1. Make your arrangements at once. Two good streams. North Fork runs through camp. Sespe River 9 miles from camp, reached by good trail. After the trip refresh yourself by plunges at the Springs. Saddle horses, fishing tackle, and everything necessary for camping. Southern Pacific to Nordhoff; stage to camp. Particulars at Times Information Bureau. PECK JUDAH, 553 S. Spring St.

MRS. R. A. BLUMBERG, Prop., Nordhoff, Ventura Co., Cal.

Under New Management **ELSINORE** Lake View Inn and Hot Springs

M. L. CAMBERN, Mngr. C. N. GARDNER, Prop.

The half-way stopping place for autoists between Los Angeles and San Diego, for which trade we are catering. Situated on the beautiful Elsinore Lake. Table and rooms are the best. Special service given, if notified by wire or mail.

Mud, sweat, plain and plunge baths. Best attendants on the Coast. Swimming pool in connection.

Consultation given free of charge by attending physician. Curative properties of our Springs are the best. Hotel and Springs will run the year round.

Write for further information.

The Ward Apartments Long Beach

Magnolia Avenue, on the Strand. Opposite Hotel Virginia. New, luxuriously furnished two-room suites; steam heat, showers and lockers for ocean bathers; delightful sun parlor, magnificent marine view. Everything furnished. Opening prices very reasonable. Phone, Main 2400. GEO. WARD, Prop.

HOTEL SHIRLEY

Opposite Electric Depot

SIERRA MADRE

Near Foot of Mt. Wilson Phone Black 38

Mountain scenery, purest water, elevation 1600 feet. Special summer rates with fires on cool evenings. No fleas or mosquitoes. Write for booklet or pay us a visit.

Bimini Hot Springs Hotel, Los Angeles

The most curative treatment known for rheumatism. Beautiful scenery, cool ocean breeze. Hot Springs water in every room; no fleas, no dust, no flies. Street car to door.

DR. G. W. TAPE, Medical Supt.

FOLLOWS' CAMP

High up in the Sierra Madre Mountains. Every comfort and accommodation—excellent table. Only a few hours from Los Angeles. Take Santa Fe or Pacific Electric to Azusa. Stage leaves there 9:30 a.m. daily. Trout season now open. See PECK JUDAH CO., 553 S. Spring, or write or 'phone R. M. FOLLOWS, Azusa Home 'phone "Azusa" 529.

THE TROUT ANGLER'S PARADISE. Finest trout fishing anywhere in the San Gabriel River—

Mount Wilson

6000 feet high. Tel. Home Sub. 1—4 Bells.

Rates $2. American plan; $15 a week. Sierra Madre cars to foot of trail.

F. R. Ross, Manager.

LOS ANGELES OFFICE, 533 South Spring St.

PASADENA OFFICE, Hotel Green.

Bundy Hot Springs

HOTEL AND COTTAGES, ELSINORE, CAL.

Curative Hot Sulphur Baths, under hotel roof. Everything thoroughly renovated and under management of owners. We cater to the automobile trade. Excellent table. Get well. Enjoy life. You can do it here. Address O. W. Amsbury. Full information and literature at the PECK-JUDAH CO., 553 So. Spring St.

CAMP RINCON

Gem of the San Gabriel Canyon. Stage running. Mountains are fine now with excellent fishing after May 1st. Address Camp Rincon Resort Co., Azusa, Cal., or Peck Judah Co., 553 South Spring street, Los Angeles.

SAN LUIS HOT SULPHUR SPRINGS

Ideal place; thousands find rest and recreation all the year around. Relief here for those suffering from rheumatism, stomach and kidney troubles. Rates from $10 per week up. Write for booklet. L. E. MITTENDORF, San Luis Obispo, Cal., and 139 West First Street, City.

SAN JACINTO HOT SPRINGS

RELIEF HOT SPRINGS.

The curative hot mud baths quickly relieve rheumatism and nervous affections. Modern Hotel and Sanitary Bath Houses. For information write the Springs, San Jacinto, Cal., or see Geo. F. Taylor, 525 S. Broadway, L. A.

$125 Honolulu and Return

This is the season to visit the Islands. The favorite S. S. Alameda sails from San Francisco, May 2nd and 23rd., and makes the trip in five and a half days. Delightful sea bathing, temperature 72 degrees. There is nothing like it on the entire round the world tour. Book now and secure the best berths. Parties of 15, $110 each, first-class round trip.

Line to TAHITI and NEW ZEALAND.

S. S. Mariposa sails from San Francisco May 20th, $175 to Auckland, 1st class, and $297.50 round trip. Tahiti and back, $125, 1st-class.

A. M. CULVER, Agent, 324 S. Spring st. Phones, Home 6783; Main 3917.

SULPHUR MT. SPRINGS

This popular summer resort will open May 1, 1908. Write for free booklet about camping, cottages and boarding. Also lots may be had for private cottages. Don't forget that trout fishing season opens May 1st and will be "extra fine" this year. Address "Springs Co.," Box 245, Santa Paula, Cal. Home phone 747.

San Francisco Hotels.

Royal House, San Francisco

FOURTH AND HOWARD STS.

200 outside rooms; steam heat; hot and cold water. Prices 50c to $2.00 per day. Weekly rates. Cafe. F. L. TURPIN, Prop.

City Hotels.

HOTEL MUNN

SUMMER RATES NOW ON.

European. Fifth and Olive Street, adjoining Temple Auditorium. Strictly modern. Prices reasonable, 100 rooms, near park, all cafes and theaters. Postoffice 2 blocks. A quiet spot in the very heart of the city.

THE PERCIVAL

Apartments. Close in. 845 S. Hill St. Elegantly appointed, with all modern conveniences. First-class service at summer rates. L. M. Ballou, Mgr.

Places to Visit in California

If you desire information or booklets about any Hotel or Resort, Steamship or Railroad Trip advertised in The Times, fill out this blank and mail it to "The Information and Resort Bureau, Los Angeles Times," and you will be supplied immediately.

Resort Bureau Los Angeles Times—Please send me full information about

.....

.....

.....

SIGN HERE:

NAME .....

STREET .....

Hotel and Resort Booklets and Information Blanks always on file at "The Times" Resort Bureau, corner First and Broadway.

WASHINGTON.

PAPER PRICES STEADILY GROW.

More Light on International Company's Methods.

Medill McCormick Testifies Before Committee.

Norris Tells of Indifference of Attorney-General.

[BY THE ASSOCIATED PRESS—P.M.]

WASHINGTON, May 1.—Testifying today before the House Select Committee on Wood Pulp and Paper Investigation, Medill McCormick, publisher of the Chicago Tribune, explained his several paper contracts of the last ten years, and said that, although he had a five-year contract, with one year yet to run, with the International Paper Company, the price had been raised from $1.85 per 100 pounds to $2.20.

Further evidence was submitted by John Norris, representing the American Newspaper Publishers' Association, in support of the association's claim that there is a combination, or agreement, in restraint of trade among the several groups of paper makers.

Norris informed the committee regarding steps taken to acquaint the Attorney-General with the existence of a paper manufacturers' pool and submitted for the private information of the committee a copy of allegations made by the publishers embodying the names of three persons who had knowledge of the matters complained of. Those persons, he declared, were not willing witnesses. Mr. Norris said further that practically all the evidence he had furnished the committee had long ago been placed in the hands of the Attorney-General.

"I doubt," he said, "if it was even read."

Medill McCormick stated that his purchases amount to 14,000 or 15,000 tons annually. No one, he said, had approached him regarding his paper supply for next year.

Under a rigid cross-examination by Mr. Miller, Mr. McCormick testified that, shortly before making his last contract with the International company, he had bought paper from a Watertown, N. Y., mill. Subsequently a traveling representative of the Watertown company asked to be relieved of its contract and, on the same day within an hour, an agent of the International company appeared in his office and asked for the contract. He journeyed to New York in the company of both men, he said, and the contract with the Watertown company was cancelled as requested. He could not explain how it happened that the two agents were in Chicago at the same time.

Again taking the stand Mr. Norris placed in evidence a number of clippings from paper trade journals which showed that the writing paper manufacturers in 1907 had agreed on a scale of prices as the result of combinations, understandings and agreements.

"Well," said Mr. Mann at this point, when a call of the House was ordered, "your ally demands our presence."

"I think," said Mr. Miller, "your ally is a little afraid we are going to report at this session of Congress."

"I am afraid," remarked Mr. Norris, "he has no apprehension."

"He is doing his best to hinder it," said Mr. Mann.

STATEMENT OF PUBLIC DEBT.

INCREASE DURING MONTH.

[BY THE ASSOCIATED PRESS—P.M.]

WASHINGTON, May 1.—The monthly statement of the public debt shows at the close of business, April 30, 1908, the debt, less cash in the Treasury, amounted to $925,167,236, which is an increase as compared with March 30, 1908, of $15,445,898. The debt is recapitulated as follows:

Interest-bearing debt, $897,502,990.

Debt on which interest has ceased since maturity, $4,560,286.

Debt bearing no interest, $424,757,937.

Total, $1,826,764,222.

This amount, however, does not include $2,213,540,202 in certificates and Treasury notes outstanding, which are offset by an equal amount of cash held in the Treasury for their redemption.

The cash in the Treasury is classified as follows:

Gold reserve, $150,000,000.
Trust funds, $1,215,840,849.
General fund, $149,129,853.
In national bank depositories, $200,713,213.
In Treasury of Philippines, $2,304,420.
Total, $1,829,059,362, against which there are demand liabilities outstanding amounting to $1,437,454,275, which leaves a cash balance of $401,554,597.

LIMITS SECRET SERVICE.

HOUSE PASSES CIVIL BILL.

[BY THE ASSOCIATED PRESS—P.M.]

WASHINGTON, May 1.—The House spent all of today's session in considering and passing paragraph by paragraph, under suspension of the rules, the sundry civil appropriation bill.

A paragraph prohibiting the employment of secret service employés in any detective work other than the guarding of the President, and the running down of counterfeiters, which was vigorously opposed by members of the Appropriation Committee, was agreed to and the paragraph adopted in substantially its original form.

Objection by Democratic members, in pursuance of the minority filibuster, to unanimous consent defeated the passage of a bill for the printing and distribution of 300,000 copies of a special report by the Department of Agriculture describing diseases of cattle.

PLAN TO AID RAILROADS.

Senators Debate on Elkins Resolution to Suspend Commodity Clause of Hepburn Rate Law.

[BY THE ASSOCIATED PRESS—P.M.]

WASHINGTON, May 1.—The time of the Senate was taken up for two hours today with a speech from Senator Jefferson Davis of Arkansas, asking that the Committee on the Judiciary be discharged from further consideration of his bill for the suppression of trusts.

The remainder of the day was given over to consideration of a resolution by Senator Elkins suspending until January 1, 1910, the commodity clause of the Hepburn railroad rate law. The resolution provoked so much debate and so many amendments were offered that the whole matter went over until Monday, tomorrow being given over to eulogies for the late Senator Bryan of Florida.

In the meantime the Senate leaders hope to perfect a resolution that can be agreed on next Monday.

The commodity clause, under the provisions of the Hepburn bill, went into effect today and the railroads therefore which haul interstate commerce products of mines or manufacturers in which the carriers are interested are liable to maximum fines of $5000 for each offense.

The Elkins resolution proposes to give the railroads twenty months' additional time in which to divorce themselves from these properties, on the ground that the financial condition has been such that the railroads have been unable to find buyers, and to settle such questions of joint ownership as are involved in mortgages covering both the railroad property and mining or manufacturing property.

Mr. Elkins used this argument in pleading for the adoption of this resolution. Several Senators, notably Messrs. Culberson and Nelson, argued that the railroads had not assumed an attitude that entitled them to consideration.

GOVERNMENT PLAN.

TO SUE ROADS IN TEST CASES.

PRESIDENT AND BONAPARTE PLAN FOR TRIALS.

Attorney-General Will Proceed Against Various Companies to Ascertain Validity of Different Features of Hepburn Act Forbidding Ownership of Coal Lands, Etc.

[BY DIRECT WIRE TO THE TIMES.]

WASHINGTON, May 1.—[Exclusive Dispatch.] President Roosevelt and Atty.-Gen. Bonaparte have arranged a plan for testing that provision of the Hepburn railroad rate act which declares that all railroads must divorce themselves from all other business except that of common carriers by May 1, 1908.

A penalty of $5000 a day is fixed for every day of non-compliance with the law. Three or four separate suits will be brought at an early date to bring out all the points involved in each feature of this provision.

One will be against a railroad having a "State charter" empowering it to mine and sell coal; another against a road on which from two to four mortgages have been placed on its coal lands, the clause in the Hepburn act preventing the earning of money with which to pay the interest on such mortgages or bonds; another against a road having mortgages covering both its trackage and its coal mines and still another against a road which did not have those legal reasons for not obeying the law.

These suits will afford an opportunity for testing such features as are questioned.

FOR TWO BATTLESHIPS.

HOUSE AND SENATE AGREE.

[BY THE ASSOCIATED PRESS—A.M.]

WASHINGTON, May 1.—The House will agree to the Senate amendment to the naval appropriation bill which adds to that measure an appropriation for the construction of two battleships authorized by the bill.

The House Naval Affairs Committee, at a meeting today preliminary to the House-Senate conference on the amended bill, discussed the various Senate amendments and informally reached an understanding as to which of them ought to be accepted, and which opposed. As the three House conferees are members of the naval committee the understanding reached may be accepted as indicating the position to be taken by the House members of the conference.

The amendment making appropriation for two battleships was wholly satisfactory to the committee.

WASHINGTON BRIEFS.

To Encourage Coal Mining.

WASHINGTON, May 1.—The House Committee on Public Lands today ordered a favorable report upon the bill of Chairman Mondell to encourage the development of coal deposits in Alaska. The bill empowers individual locators of coal lands in Alaska to consolidate their claims, but does not permit holdings to exceed 2560 acres.

Senate Gets Wheeler Nomination.

WASHINGTON, May 1.—The President today sent to the Senate the nomination of William R. Wheeler of California to be Assistant Secretary of Commerce and Labor.

CANCER.

SLIGHT HOPES FOR CLEVELAND.

RUMORS CAUSE ANXIETY AMONG EX-PRESIDENT'S FRIENDS.

Cancer of Stomach Is Reported to Be the Cause of His Illness, but His Physicians Refuse to Confirm This—Gravity of Condition Leads to Apprehension.

[BY THE ASSOCIATED PRESS—P.M.]

NEW YORK, May 1.—Anxiety was occasioned today by widely-circulated rumors that the condition of ex-President Grover Cleveland, who has been ill for several weeks at a hotel in Lakewood, N. J., had assumed a grave phase and that slight hopes were entertained for his recovery.

The Evening World gave prominence to reports current at the offices of the Equitable Life Assurance Society, of which Mr. Cleveland is a voting trustee, that the former President's physicians had diagnosed his case as cancer of the stomach, and had decided there was no hope for their distinguished patient's recovery.

Positive denial of these statements was not obtainable today. Dr. Joseph D. Bryant, who has attended Mr. Cleveland for years, said that his patient was "all right" and that all his reports from Lakewood were favorable.

In answer to a question as to whether Mr. Cleveland was suffering from cancer of the stomach, Dr. Bryant said that as a physician he could not make public the diagnosis in the case of any of his patients. Any information on such a subject, were it to be given to the public, should come from the family, he said.

At Lakewood tonight efforts were made to obtain an authorized statement regarding Mr. Cleveland's illness from the hotel authorities or through them a statement from Mrs. Cleveland. But the same answer, "Nothing to say," was all that was given out, though several inquiries were made.

Some of the friends of the former President, who have seen Mrs. Cleveland, say that she has told them there is nothing serious the matter with Mr. Cleveland, but they add that she appears much worried regarding her husband's condition.

It is known in Lakewood that as yet no local physician or additional nurses have been called into the case, and Dr. Bryant of New York, the family physician, visits Mr. Cleveland only every other night.

Dr. Bryant visited Mr. Cleveland tonight, but could not be reached when a telephone call was sent for him at the hotel.

POLITICAL.

BRYANITES ARE FIGHTING MAD.

Will Try to Take Minnesota Away from Johnson.

National Committeeman Is Backing Nebraskan.

If Governor Loses Own State He Is Out of Race.

[BY DIRECT WIRE TO THE TIMES.]

CHICAGO, May 1.—[Exclusive Dispatch.] While Gov. John A. Johnson of Minnesota is laying plans for the capture of the Southern States not committed to William Jennings Bryan, the followers of the latter are engaged in an earnest effort to take Mr. Johnson's own State away from him.

Bryan's cause in Minnesota is supported by two wealthy Duluth men—T. T. Hudson, who hopes to be retained as National Committeeman from Minnesota, and Charles d'Autremont, former Mayor of Duluth.

They are supported by Fred D. Pike, secretary of the "Bryan Guards," and by a quartette of Minneapolis Democrats—C. A. Quist, F. B. Corrigan, Alderman Dwyer and F. B. Larrabee.

Gov. Johnson's hopes as a Presidential candidate are bound up in the Minnesota convention's result. With that convention lost, Mr. Johnson is lost.

In Chicago the Governor gave his hearty indorsement to the stand taken by his private secretary, Frank A. Day, chairman of the State Central Committee, who has declared that there will be no compromise with the Bryan men and that the fight must go to the finish. The Bryanites had offered to call off the contest and give the Governor a "complimentary vote." Day refused to consider the proposal, and Gov. Johnson said:

"I support Mr. Day without qualification in his refusal to make any compromise."

JOHNSON MAKES DENIAL.

Minnesota Governor Declares He Has not Said Unkind Things About William J. Bryan.

[BY DIRECT WIRE TO THE TIMES.]

CHICAGO, May 1.—[Exclusive Dispatch.] Gov. John A. Johnson today took occasion to deny reports that he had been saying unkind things about William J. Bryan.

"Neither in private nor in public have I said anything unkindly of Mr. Bryan. I am too good a friend of his to say or think anything unkindly of him. There is nothing to the alleged Omaha interview."

Of his prospects, Gov. Johnson said: "I am well satisfied with the news I have received regarding the progress of my candidacy. I was especially gratified upon the arrival here at receiving a letter from New Jersey saying that the twenty-four delegates to the Denver convention from that State will be for Johnson."

POLITICAL BRIEFS.

Added to Taft's Column.

NEWPORT (Ark.) May 1.—Republicans of the second Arkansas district today elected delegates-at-large to the national convention and instructed them for Taft.

Favors Taft Men.

LOUISVILLE (Ky.) May 1.—The Republican State Central Committee has decided the First District controversy in favor of the Taft men, upholding them at every point.

One Faction Declares for Taft.

BUCYRUS (O.) May 1.—The Thirteenth District Republicans split Thursday, one faction instructing for Taft and the other not instructing.

Instructed for Taft.

GREENSBORO (N. C.) May 1.—The North Carolina Republican convention has elected delegates-at-large to the national convention, and instructed them for Taft.

Georgia District in Two Factions.

ATHENS (Ga.) May 1.—The Eighth District Republicans split yesterday and two delegations will go to Chicago. Neither is instructed.

PREACHER GETS TEN YEARS.

Girl for Whom He Deserted Wife Admits Guilt to Save Ministerial Sweetheart.

[BY DIRECT WIRE TO THE TIMES.]

WINCHESTER (Tenn.) May 1.—[Exclusive Dispatch.] The Rev. Bryant H. Fulkerson, charged with the abduction of Miss Ada Templeton, for whom he deserted a wife in Franklin county, and with whom he eloped to California, was convicted today in the criminal court and his punishment fixed at ten years in the penitentiary.

Miss Templeton made a strong effort to save the man by whom she had been infatuated.

Fulkerson, who was a minister of the Methodist Episcopal Church, told the girl, who was one of his parishioners, that he had secretly divorced his wife. The girl acknowledged being in Louisville with the minister, who registered them as man and wife, and occupied one room in a hotel at Riverside, Cal. Miss Templeton also acknowledged that they had but one berth in the sleeper going to California.

MOTORMAN THWARTS ROBBERS.

SAN FRANCISCO, May 1.—Six armed men boarded a Haight-street car shortly after 2 o'clock this morning, made a vicious attack on Conductor Edward Elliott, stripped him of his time book, transfers and punch, tore his coin pocket from his coat and would have robbed him had not the motorman, John Glison, rushed to his assistance.

Glison carried a controller bar as he came through the car door to the assistance of Elliott. The bandits evidently believed his weapon to be a revolver, for he called out: "Look out, I'll shoot." At this cry the men beat a retreat. They jumped from the rear platform and escaped in the darkness.

ENGINE EXPLODES, SEVEN DIE.

BUTTE (Mont.) May 1.—One of the two locomotives drawing the eastbound passenger train on the Northern Pacific, known as the Burlington flyer, due here at 11:30 p.m., blew up about two miles west of Union station, as it was approaching the city. It is reported seven people were killed or injured.

The board of bishops of the Methodist church yesterday, at Harrisburg, Pa., selected Bishop J. W. Hamilton of San Francisco as presiding officer of the general conference, to be held in Baltimore.

DEATH AND DESTRUCTION BY STORM.

Scenes of Ruin.

Photograph above gives general view of Purvis, Miss., showing courthouse standing solitary in a mass of ruins, and below the residence of S. S. Conners at Amite City, La., where the family was trapped but escaped unhurt.

SUCCOR.

FOR HOUSING HOMELESS PEOPLE.

TENTS ARE ORDERED FOR THE SOUTHERN SUFFERERS.

Government Quickly Responds to a Request from Maj. Devol, in Charge of the Relief Work in District Devastated by Series of Tornadoes. Nurses Wanted.

[BY THE ASSOCIATED PRESS—A.M.]

WASHINGTON, May 1.—Maj. Devol, in charge of the relief work on behalf of the storm sufferers in the South, made a telegraphic request today for tents for 2500 people and thirty hospital tents. These will be sent to Natchez, Miss., at once, probably from Philadelphia.

Upon request, Maj. Devol was telegraphed $2000 in cash today by the Red Cross. He also asked for twenty-four nurses. Maj. Simpson has been ordered to relieve Maj. Devol, and he left here tonight for that purpose.

The Red Cross announced that, owing to the state of its funds contributions from the public may be sent to its headquarters at their department in this city.

RIVALRY AND KNIFE.

Sightseeing Automobile Agents Clash and Knife Is Stuck in Side of One, Blade Breaking.

G. W. De Lape, an agent for a sightseeing automobile company, was painfully injured yesterday afternoon in an altercation with Thomas McKenna, agent for another automobile company. He was stabbed in the left side with a long-bladed pocket-knife. A warrant for the arrest of McKenna, charging assault with a deadly weapon, was issued, and the detectives started in pursuit. McKenna telephoned that he would give himself up, and went to the Police Station.

The fight grew out of rivalry between the agents. McKenna went to the Angelus Hotel yesterday afternoon and began to distribute literature on territory occupied by De Lape. Manager Loomis told McKenna to get out of the hotel and an argument resulted. McKenna and De Lape walked toward the Fourth-street entrance, followed by a number of guests. There, according to witnesses, McKenna drew a pocket-knife and stabbed De Lape in the left side. He then ran to the street and boarded a car.

De Lape was sent to the Receiving Hospital and operated on. A piece of knife blade over an inch long was removed from his side. His injuries are not considered serious.

De Lape and McKenna engaged in an argument last January and McKenna was fined $10 for having bitten De Lape.

SECTION BOSS DISCHARGED.

SAN BERNARDINO, May 1.—P. Gulien, Santa Fé section boss at Needles, has been released by a jury sitting in Judge Bledsoe's court, where he has been on trial since last Tuesday charged with the murder of an unknown Mexican youth at Needles, whom he accidentally shot through the head, mistaking the youth in the darkness for a black cat after his rabbits. From the first it was not believed that the jury would convict, there being the strongest proof that the shooting was purely accidental. The prisoner bears a good reputation. He is extremely religious, being a devout Catholic.

WELLS, FARGO ROBBED.

LAREDO (Tex.) May 1.—The Wells-Fargo Express Company has reported to the officials of Torreon, Mex., a loss of $63,000 in Mexican currency which they claim was taken from a through safe on their City of Mexico car.

It appears that one of the agents of the company boarded the express train at a station between the City of Mexico and Torreon, afterward leaving the train. It is said he was the only man who was in the car who knew the combination of the safe. He has not yet been arrested.

HIS MURDERER UNKNOWN.

"We, the jury, find that the deceased, William Dunn, was murdered by an unknown assailant," was the verdict returned yesterday after an investigation of the mysterious murder at Bandini Station. Dunn, who was employed in the brick yards, was called to the front door of his cabin and stabbed to death Tuesday night.

CLOSE.

ALMOST NIPS LADDER THIEF.

WORKING IN DOHENY RESIDENCE AS OFFICER ENTERS.

Slips Out of Second-Story Window When He Hears Door Open, Taking a Few Articles of Value—Scene of Encounter of Same Sleuth With Porch Climber Three Years Ago.

Luck last night favored the "ladder burglar" who for several weeks has been operating in select residence districts. Just as he had got to work in the home of E. L. Doheny, the millionaire oil operator, at No. 8 Chester Place, Special Officer "Jack" Hendrickson entered the front door of the house to see that everything was all right. This gave the burglar his cue, and he slipped down his ladder and got away, taking with him a turquoise necklace and a gold penholder belonging to Mrs. Doheny, and Mr. Doheny's revolver.

In another minute, Hendrickson discovered the attempted wholesale looting of the house, finding an open window in Mrs. Doheny's room on the second floor. Just under the window, concealed by vines, was the ladder. Hendrickson notified the police, and himself began a hunt for the robber, but failed to find him.

The Dohenys were out for the evening and no one was in the house. The burglar evidently had seen them go and had made the best of his opportunity. Hendricksen was on his regular tour of the neighborhood when he almost ran into the robber.

It was at the Doheny residence that Hendrickson, three years ago, shot and nearly killed Canary, the Oakland porch climber, who, in endeavoring to get away after attempting to burglarize the house, was shot three times by the special officer, then was captured. Canary now is serving a life term at Folsom. In this encounter Hendrickson was shot in three places by Canary.

BUYS SEVEN LOTS.

Investor Will Improve Each With Bungalow to Meet Demand for Small Homes.

Strong & Dickinson report the sale to J. Simmons of seven lots on the east side of Benton Way, between First and Second streets, on the Bimini car line for $1250 each. These lots are each 50x82 feet, and have a building restriction of $2000. Benton Way is a new street between Rampart boulevard and Andrews boulevard, extending from First to Third street, north from Sunset Park. The buyer will begin at once to build seven bungalows as an investment, there being a good demand for such houses.

W. H. Otis has purchased, through the same agents, a lot 52x82 feet at the corner of Benton Way and Third street and has already begun building a $2900 bungalow for his home. The consideration was $1250.

"Correct Hats for All Men"

There's a snap and a character about

Siegel's $3 Hats

that cannot be surpassed at any price in any other unequaled in Los Angeles. hat sold in Los Angeles. See the clever new softs in the new colors.

Siegel's

Hatters and Haberdashers
103 So. Spring
Hotel Nadeau Bldg.

RAILROAD RECORD.

MAGNATE MAY BE INDICTED.

Doings of a Western Railroad Are Investigated.

Illegal Issuance of Annual Passes Claimed.

Matter Will Be Presented to the Grand Jury.

[BY DIRECT WIRE TO THE TIMES.]

CHICAGO, May 1.—[Exclusive Dispatch.] Inspectors in the employ of the Interstate Commerce Commission claim to have discovered the illegal issuance of several annual passes by a western railroad, and it is stated that the matter will be presented to the Federal grand jury in the hope of securing an indictment against the president of the company.

A large number of inspectors have been at work in Chicago for some time, going over the accounts of the railroads and searching the pass records with great diligence. In connection with passes issued by the presidents of the roads good for "car and party" some question has arisen.

It is not understood that the inspectors have discovered any abuse of this class of passes, but that the objection is made to the possibility of such abuse.

The alleged abuse of annual passes is said to have been in connection with the shipments of perishable products. In this particular case, it is stated, the president's office issued a number of annual passes in the names of certain caretkers. These passes were sent to the railroad company's agent at the point of origin of the fruit shipments, with instructions that they should be given out upon occasion, but should be taken up on every trip.

Old Union Pacific Operator Quits.

OMAHA (Neb.) May 1.—L. H. Korty, for twenty-one years manager of the telegraph system of the Union Pacific system, resigned today.

FORD JURY TO BE INSTRUCTED TODAY.

[BY THE ASSOCIATED PRESS—P.M.]

SAN FRANCISCO, May 1.—The fate of Tirey L. Ford, chief counsel for the United Railways, on trial on the charge of bribing the Supervisors in connection with the passing of the overhead trolley franchise, will be in the hands of the jury, for a third time, tomorrow.

Asst. Dist.-Atty. O'Gara closed the argument at 9:30 tonight. Judge Lawlor will charge the jury tomorrow morning.

Judge Lawlor this morning informed the defense that its motion asking the court to instruct the jury to bring in a verdict of "not guilty" would be denied. Then, in the presence of the jury, he formally denied the motion, and refused to admit the record in the second Ford trial, offered by the defense to support its plea of "once in jeopardy."

A. A. Moore proposed to submit the case without argument, but O'Gara refused.

CRIME BRIEFS.

Actor Wallick Commits Suicide.

MIDDLETOWN (N. Y.) May 1.—James H. Wallick, formerly an actor and owner of the play "The Bandit King," in which he toured the country, committed suicide in the Commercial Hotel today. Dread of an operation on an injured arm is believed to have been the reason for his suicide.

Korean Assassin Suspect Gets Delay.

SAN FRANCISCO, May 1.—N. M. Chun, the Korean charged with complicity in the assassination of Durham W. Stevens, the American diplomat who was shot and killed by Koreans at the Ferry station in this city on March 2 last, was arraigned before Judge Conlon today. Attorneys who have been engaged by Koreans to defend Chun requested that the hearing be postponed one week, which was granted.

"Baby John" Martin Testifies.

OAKLAND, May 1.—Baby John Martin continued his testimony against his mother, Isabella Martin, in the Police Court of Oakland today. It was a closed session the same as yesterday. Baby John reviewed the plot and his part in the blowing up of Judge Ogden's house in March, 1907. He also stated positively that his mother held an enmity against Judge Ogden.

Does not Color the Hair

AYER'S HAIR VIGOR

Expert Watch Repairing
At Lowest Prices.
J. Abramson
404 So. Broadway.

Japanese Bazaar
THE YAMATO, Inc.
635 to 637 S. BROADWAY.
We always serve you free with tea and cake in our pretty tea garden.

The Secret of Perfect Health
is a Free Movement of the Bowels—once every day

Hunyadi János
The Best Natural Laxative Water
Can always be relied on to relieve
CONSTIPATION and all bowel troubles.
In full bottles and splits ½ glass on arising

HERE I AM AGAIN

with your favorite breakfast food

"FORCE"

It was always good enough, but it's better than ever now. Get the "happy habit" by eating the food that's full of sunshine and strength. FORCE has all the muscle-making material in the whole wheat combined with barley-malt—the "pre-digested energy" of the two great life-giving cereals.

"FORCE" is made of the best white wheat, steam-cooked, rolled into thin flakes, combined with the purest barley-malt and baked. Always "crisp" it before serving it by pouring into a pan and warming it in oven. Then serve in large dish with cream, piling the flakes in one side of the dish and pouring the cream in the other side, dipping the flakes as eaten.

Your grocer sells it. No other Flaked Food is "just as good."

AMERICAN-HAWAIIAN STEAMSHIP CO.
TEHUANTEPEC ROUTE.
Prompt Delivery of Freight on Schedule Time.
Regular weekly service from New York taking freight for San Diego and Los Angeles. Freight is now being received at the company's new covered pier, foot of 41st street, Bush Terminal, South Brooklyn, N. Y. For rates of freight and further particulars apply to
SPRECKELS BROS. COMMERCIAL CO., Agents,
San Diego and 125 West 2nd St., Los Angeles.
Dearborn & Lapham, General Agents, 8 Bridge St., New York City.

From the Vineyard to Your Home
Your Protection Our Guarantee
LOS ANGELES WINE CO., 453 S. Spring

SEETHING.

AGAIN SPORT OF AGITATORS.

India Once More Hotbed of Unruly Fanatics.

Lawless Hindus Engage in War by Boycott.

Many Riots Result and Much Property Loss.

BY MARSHALL D. TAYLOR.

Much prominence has lately been given to the unrest in Hindustan. Bengal, ever a hotbed of discontent, is perhaps the most active in encouraging opposition to British rule. Columns of the most scurrilous and inflammatory matter have appeared in the vernacular press, and coupled with the aggressiveness of the national volunteers, the Swadeshi movement has made rapid progress.

In order to show their resentment of the partition of Bengal, Hindu agitators have been most active in enforcing the boycott on foreign goods, British in particular. This is popularly known as the Swadeshi movement, which prominent Hindus are now trying to get the masses to support. Through the instrumentality of the national volunteers, a body of young and unscrupulous students, armed with bludgeons and other lethal weapons and led by Bengali agitators, much damage has already been done to property. Bands of these lawless budmashes periodically raid the bazaars of the mofussil and by force of arms compel shopkeepers to refrain from selling goods of foreign manufacture. If the owners refuse to comply with the mandate, redhot skewers are promptly driven into bolts of cotton material, salt and tobacco are thrown into the gutter and defiled in the most disgusting manner imaginable. Should the merchants show fight, they are not only beaten but subjected to the grossest insults. Mohammedans for the most part resent this unjust interference with legitimate trade, with the result that many bloody riots have occurred and much valuable property on both sides has been ruthlessly damaged.

PARTITION WAS WISE.

The partition of Bengal was a wise and absolutely necessary act of the Indian government. For years past the administration had found it almost impossible to efficiently administer the affairs of that immense and densely populated province. Bengal has a population of something like 87,000,000; is extensive in area and its people are of very mixed origin. The Legislature therefore passed an ordinance partitioning it into two distinct and separate provinces, each under the jurisdiction of a Lieutenant-Governor. The newly constituted eastern province, with Dacca as the seat of government, embraces not only the whole of Eastern Bengal, but the Assam Valley in addition; while Bengal includes all that territory west of the River Ganges. Dacca is essentially a Mohammedan center, and situated as it is amidst a Bengali community, these latter people naturally resent the prominence given to this ancient city and to Mohammedans in general; with the result that not only Moslems but Christians and even Brahmins are subjected to most contemptuous treatment at the hands of the Hindus.

By constituting Eastern Bengal into a separate Lieutenant-Governorship, the past neglect of Mohammedan interests will be remedied. Under the old administration they formed a minority, and their interests did not receive due attention from the authorities.

India is being subjected to three distinct waves of unrest: Political, industrial, and social and religious. There are two political factions, the Moderates and Extremists. The former, though upholding Swadeshi, are still loyal to the crown; they wish to govern themselves, but at the same time do not desire to lose the moral support afforded by the presence of British bayonets. The Extremists, on the other hand, wish to exclude all foreigners from Indian affairs, and preach the gospel of absolute Swaraj (home rule, or India for the Indians), and insist that, as British subjects, they may be admitted, without any restrictions, into the Transvaal, Canada, Australia and other British dependencies, which at present are closed to them, or at least made almost impossible to their free admission on account of the Asiatic Exclusion Act.

CASTE PREJUDICES.

Mohammedans take little or no share in the doings of these two factions, and are, for the most part, in sympathy with the British. So long as the Hindus allow their caste prejudices to exist, so long will India be kept from consolidating into one strong body. Should the time ever come when caste principles may be set aside in the interests of a general uprising, and the British are finally ousted from India, these rice-eating people will, in turn, be confronted, not only by the Mohammedans of India, but by Afghans, Afridis, Gurkhas and other trans-frontier peoples, who will pour their vast hordes of magnificent fighting men across the border and put to the sword these cowardly, seditious, would-be disciples of the "yellow peril."

Many leading Hindu agitators were under the impression that the Swadeshi movement would at once benefit home industries and manufactures, but so far it has been a hindrance rather than a blessing, as many of the local and hitherto cheaper necessary commodities have materially advanced in price. For generations the various trades, arts and crafts have been segregated according to caste, and kept intact by the laws of heredity, so that even the old methods and primitive implements have been retained. When British and foreign capitalists sought profitable outlets for their wealth in Hindustan, by the establishment of factories and the layout of vast tracts of land under improved methods of cultivation, the natives were quickly made to realize that raw material, grown locally, could be manufactured into cloth, not only in larger quantities, but at a greater saving in time, labor and expense, than they, with their old hand methods, could produce.

Even the cheaper kinds of brass work, in the manufacture of which the natives are such adepts, can be produced in Europe and imported to India cheaper than the native smiths can cast them. Raw cotton can be shipped from India to England or the United States and converted into fabrics and reshipped in the finished state and sold in the bazaars cheaper than native hand looms can turn out an inferior article.

TOO HIGH CASTE TO WORK.

In Assam, the Duars and Terai, those great tea-producing districts, the local inhabitants consider it menial to work on the estates, although by so doing they could earn lucrative wages. So result is it to procure an adequate that aboriginal coolies from

SEETHING.

AGAIN SPORT OF AGITATORS.

India Once More Hotbed of Unruly Fanatics.

Lawless Hindus Engage in War by Boycott.

Many Riots Result and Much Property Loss.

BY MARSHALL D. TAYLOR.

Much prominence has lately been given to the unrest in Hindustan. Bengal, ever a hotbed of discontent, is perhaps the most active in encouraging opposition to British rule. Columns of the most scurrilous and inflammatory matter have appeared in the vernacular press, and coupled with the aggressiveness of the national volunteers, the Swadeshi movement has made rapid progress.

In order to show their resentment of the partition of Bengal, Hindu agitators have been most active in enforcing the boycott on foreign goods, British in particular. This is popularly known as the Swadeshi movement, which prominent Hindus are now trying to get the masses to support. Through the instrumentality of the national volunteers, a body of young and unscrupulous students, armed with bludgeons and other lethal weapons and led by Bengali agitators, much damage has already been done to property. Bands of these lawless budmashes periodically raid the bazaars of the mofussil and by force of arms compel shopkeepers to refrain from selling goods of foreign manufacture. If the owners refuse to comply with the mandate, redhot skewers are promptly driven into bolts of cotton material, salt and tobacco are thrown into the gutter and defiled in the most disgusting manner imaginable. Should the merchants show fight, they are not only beaten but subjected to the grossest insults. Mohammedans for the most part resent this unjust interference with legitimate trade, with the result that many bloody riots have occurred and much valuable property on both sides has been ruthlessly damaged.

PARTITION WAS WISE.

The partition of Bengal was a wise and absolutely necessary act of the Indian government. For years past the administration had found it almost impossible to efficiently administer the affairs of that immense and densely populated province. Bengal has a population of something like $7,000,000; is extensive in area and its people are of very mixed origin. The Legislature therefore passed an ordinance partitioning it into two distinct and separate provinces, each under the jurisdiction of a Lieutenant-Governor. The newly constituted eastern province, with Dacca as the seat of government, embraces not only the whole of Eastern Bengal, but the Assam Valley in addition; while Bengal includes all that territory west of the River Ganges. Dacca is essentially a Mohammedan center, and situated as it is amidst a Bengali community, these latter people naturally resent the prominence given to this ancient city and to Mohammedans in general, with the result that not only Moslems but Christians and even Brahmos are subjected to most contemptuous treatment at the hands of the Hindus.

By constituting Eastern Bengal into a separate Lieutenant-Governorship, the past neglect of Mohammedan interests will be remedied. Under the old administration they formed a minority, and their interests did not receive due attention from the authorities.

India is being subjected to three distinct waves of unrest: Political, industrial, and social and religious. There are two political factions, the Moderates and Extremists. The former, though upholding Swadeshi, are still loyal to the crown; they wish to govern themselves, but at the same time do not desire to lose the moral support afforded by the presence of British bayonets. The Extremists, on the other hand, wish to exclude all foreigners from Indian affairs, and preach the gospel of absolute Swaraj (home rule, or India for the Indians,) and insist that, as British subjects, they may be admitted, without any restrictions, into the Transvaal, Canada, Australia and other British dependencies, which at present are closed to them, or at least made almost impossible to their free admission on account of the Asiatic Exclusion Act.

CASTE PREJUDICES.

Mohammedans take little or no share in the doings of these two factions, and are, for the most part, in sympathy with the British. So long as the Hindus allow their caste prejudices to exist, so long will India be kept from consolidating into one strong body. Should the time ever come when caste principles may be set aside in the interests of a general uprising, and the British are finally ousted from India, these rice-eating people will, in turn, be confronted, not only by the Mohammedans of India, but by Afghans, Afridis, Gurkhas and other trans-frontier peoples, who will pour their vast hordes of magnificent fighting men across the border and put to the sword these cowardly, seditious, would-be disciples of the "yellow peril."

Many leading Hindu agitators were under the impression that the Swadeshi movement would at once benefit home industries and manufactures, but so far it has been a hindrance rather than a blessing, as many of the local and hitherto cheaper necessary commodities have materially advanced in price. For generations the various trades, arts and crafts have been segregated according to caste, and kept intact by the laws of heredity, so that even the old methods and primitive implements have been retained. When British and foreign capitalists sought profitable outlets for their wealth in Hindustan by the establishment of factories and the laying out of vast tracts of land under improved methods of cultivation, the natives were quickly made to realize that raw material, grown locally, could be manufactured into cloth, not only in larger quantities, but at a greater saving in time, labor and expense, than they, with their old hand methods, could produce.

Even the cheaper kinds of brass work, in the manufacture of which the natives are such adepts, can be produced in Europe and imported to India cheaper than the native smiths can cast them. Raw cotton can be shipped from India to England or the United States and converted into fabrics and reshipped in the finished state and sold in the bazaars cheaper than native hand looms can turn out an inferior article.

TOO HIGH CASTE TO WORK.

In Assam, the Duars and Terai, those tea-producing districts, the local inhabitants consider it menial to work on the estates, although by so doing they could earn lucrative wages. So difficult is it to procure an adequate supply that aboriginal coolies from Chota Nagpur, 200 miles from Dinaghur, have to be recruited at great expense to cultivate and manufacture tea. So with the great coal fields of Bengal. Poor though high-caste Hindus will not soil their hands, even to earn a decent livelihood, but prefer to live in idleness on the bounty of relations.

The majority of factories in the several provinces of India, with the exception of the Bombay Presidency, are, for the most part, capitalized by British and foreign companies. In that advanced province, the Parsees, who are extremely enlightened people, own most of the large cotton mills. But when we take into consideration the area of India, with her immense population of 300,000,000, the Parsee community, which numbers not more than 250,000, confined chiefly to Bombay, is but a mere drop in this ocean of humanity. How can a few Parsee cotton mills turn out cloth in sufficient quantities to clothe this vast multitude? If the Swadeshi movement is to be firmly established, then native capitalists must of necessity build modern factories, fully equipped with modern machinery, and be able to turn out wares as well made and as cheaply as those of foreign manufacture.

As regards the social and religious aspect, I can only say that orthodox Hindus conforming to the rigid doctrines of the Shastras, as promulgated by their priests, will only retrograde this movement and make it harder for the masses to put aside their caste prejudices. At the time of writing, Saraswat Brahmins are doing all in their power to prevent widows from remarrying, and will not tolerate the intermarriage of the various castes; they even look with growing disfavor upon all Hindoos who travel abroad.

UNITED INDIA IMPOSSIBLE.

Hindus not only hate the British but other Indians as well, if not politically at least socially. They can never weld the masses of India into one great nation until they rive up their caste prejudices. Hindu agitators have lately advanced in their hatred of the British and goods of foreign manufacture, but have not progressed in love toward their fellow-countrymen. Can they really esteem Mohammedans, native Christians, or even Brahmos? They cannot; their caste prejudices forbid them. "Let us love one another politically, but let our social hatred remain as it is," is what most of them say. Can love of this nature unite the mixed creeds so that all may consolidate and form a great Indian nation? Never! If Hindus in general really wish to establish good feelings with other Indians, then they must love them not only politically, but socially and religiously. Let Hindus first strike at the root of their caste system, which is at the bottom of all dissension, and let them not consider that the touch of Christians and Mohammedans will poison and pollute their meat, drink and person. Hindus and Mohammedans have been living in India for centuries past and yet ill-feeling still exists between them and will continue until changes of a most radical nature are brought about by mutual consent.

Ever since the partition of Bengal, Hindu extremists have, by inflammatory speeches and a rigorous boycott, tried to induce their countrymen to rise against British rule and proclaim Swaraj, or India for the Indians. Being arrant cowards individually, bands of young and irresponsible students aided by village loafers, under the guidance and direction of influential Babus, have formed themselves into a series of volunteer corps throughout Bengal. Owing to the Indian Arms Act, natives, unless provided with a license, are not allowed to carry weapons, but under pretense of taking a course in physical culture, innumerable institutions have sprung up where boxing, wrestling and quarter-staff exercises are indulged in.

At Barisal, under the leadership of Babu Aswini Dutta, hundreds of lawless young men have banded themselves into companies, and are known as the "Swadesh Bandhab Samiti." Barisal is perhaps the only center where a systematic organization has been established, and where the volunteers have done the most mischief. In addition to a central headquarters, every subdivision, every thana and almost every village in this district, has an organized band of these volunteers. The leaders visit the subdivisions at stated intervals, and weekly reports are submitted to them.

BLUDGEON BRIGADE.

The Barisal volunteers are divided into three classes—riders, cyclists and dismounted men. All are armed with bludgeons and so trained that at a given signal they will assemble under their captains and be ready for any emergency. They have been in action several times and are a perfect scourge to the district. At Kusipore, four miles from Barisal, Hindu agitators spread a report that Mohammedans had attacked one of their pickets and refused to comply with Swadeshi. Several hundred of these volunteers assembled, but the European magistrate getting wind of the proected riot rode out at the head of a strong posse of police and after much exciting talk and threats of violence induced these boycotters to return home.

At Dacca, the members are known as the "Dacca Samiti," and even lawyers, prosperous merchants, wealthy Zemindars and school teachers are heart and soul with the movement. At Mymensing, the volunteers are controlled by a society named "Saraiatu Sammiloni," while at Faridpur, the "Briti Samiti Society" has undone all the good work of those in opposition to Swadeshi.

Having nothing better to do, these lawless young Bengalis, enter readily into plots and intrigues, especially when Mohammedans are singled out for attack. Some of the agitators are in receipt of a small salary and are really paid agents, who enforce the boycott, or at any rate call out the volunteers when goods of foreign manufacture are being sold in the bazaars. Only recently members of the Dacca contingent shot and severely wounded Mr. Allen, a magistrate. On another recent occasion an attempt was made to blow up the train containing Sir Lancelot Hare, Lieutenant-Governor of Eastern Bengal. Innumerable clashes with the police, Mohammedans and isolated Europeans have occurred, and as each event is lauded and eulogized in the columns of the vernacular press, the situation is fast becoming unbearable.

Bengali journalism has of late been very active. Not only has the partition of Bengal stirred up the vernacular press, but the lawless behavior of the national volunteers in conjunction with the Swadeshi and Swaraj movements, coupled with the farcical meetings of the now disgruntled National Indian Congress, have caused a tremendous increase in the number of such papers. That the masses should have to be dependent upon, and subjected to, such drivel as emanates from the pens of these half-educated, disappointed and mischievous native scribes, is indeed to be deplored.

SCURRILOUS ATTACKS.

The "Yugantar" is perhaps the most virulent of all, having lately published most scurrilous articles attacking the government and Mohammedans in general. So inflammatory have some of these been that the printer and publisher, Baikunta Chundra Acharjya, was sentenced in the Calcutta Police Court to two years' rigorous imprisonment, plus a fine of 1000 rupees. If he defaults in the latter he will suffer an additional six months in jail. No sooner had sentence been passed, when the pleader defending the case handed in a written application from one Atul Chunder Chakravarti, a mere boy, to act as publisher and printer. This the Chief Presidency Magistrate refused to agree to on the grounds that the prospective publisher was a minor.

The real culprits are too cowardly to run the risk of imprisonment and a heavy fine, so induce boys to accept these positions, stating that by so doing they not only serve their country, but will be amply rewarded in the hereafter. Sympathizers and well-wishers of these contemptible sheets supply the necessary ink, paper and use of the machines free of charge, and it is a difficult matter to stop their issue. No sooner has a raid been made upon the offices of these publications, the property confiscated, and the hired boys arrested, when other youths are installed, the fines paid by voluntary subscriptions and the issue appears as if nothing unusual had happened.

The "Sandhya," "Bangabasee" and "Navasakti," equally seditous as regards their publications, have several times been raided by the police. Loyal Bengalis, acting under instructions from the government, are employed to interpret seditious articles which appear in the vernacular press, and so successful have these men been in exposing the disgraceful state of affairs that, when known, they have been subjected to the grossest insults from their fellow-countrymen.

If articles of an inflammatory nature are allowed to be printed and circulated broadcast, the ryots, who are for the most part loyal but wholly illiterate, will sooner or later begin to think that the government lacks courage, and when once that feeling has been fostered they will lend their aid and sympathy to swell the already large number of discontents.

Then nothing short of a call to arms will quell this avalanche of fanatics.

Your Parasol Hand Painted

We have an European artist who does this work. Bring in your parasol and have it painted; all sorts of esigns. See the line of parasols already painted. Main aisle. Prices very reasonable.

Headquarters for Silks and Dress Goods. Both Phones Exchange 332

The Broadway Department Store

Broadway, Cor. 4th., Los Angeles. Arthur Letts.

Men's Genuine Panama Hats..... $3.98

These are in Optimo, Fedora and Four-Dent styles. This is a wonderfully low price for a genuine panama hat. You can save money on other hats in this department. Second floor.

GREAT SATURDAY WAIST SALE

Lunch at Our Restaurant 4th Floor. Home Cooking.

100 Doz. of White Lawn Big Values at $1.00. . . . 50c

The waist business of Los Angeles is centering on our second floor; and here's news to create another stir Saturday. Those new pleated front waists, with a frill of ruffling down front, and collar and cuff to match. Waists that are having a big run. These are low priced at $1.00. They came to us at far under regular price. The result of a fortunate trade circumstance. We're going to pass them on to you at a similar saving. 100 dozen of them. Very fine material. Don't miss this. Second floor, today.

Short Kimonos
$1.00 and $1.25 Ones at 69c

A grouping of several different kinds of kimonos, including lawn, challies and fleece lined material; worth $1.00 and $1.25 regularly. For Saturday, second floor, 69c.

Children's Novelty Jackets
Worth $2.50 and $3 $1.95

Pretty checks, with collars of velvet and self material; patch and tailored pockets. These are worth $2.50 and $3. Children's day, Saturday, second floor, $1.95.

Chamois Gloves
$1.25 Values at 89c

Splendid for wear right now; natural and white; one clasp. Sell everywhere at $1.25. Today, special, Aisle 2, 89c.

16-Button Silk Gloves at 98c

Fine silk 16-button gloves, in black, brown, tan and white. There are only 50 dozen of these. They won't last long. Come early. Aisle 2, Saturday, pair 98c.

Agents for the Ladies Home Journal Patterns

Women's Neckwear
35c and 50c Values 25c

A great Saturday sale of women's neckwear, consisting of lace chemisettes—Jabots, Ascots and Merry Widow bows—every conceivable kind and style. All new goods; worth 35c and 50c. For a Saturday special 25c.

50c to $1.00 Art Ribbons 35c

The finest quality ribbons in artistic designs; taffetas and satins; some in Moria stripes and printed warps—the desirable shades and colors; widths up to 6 inches; worth regularly 50c, 75c and even $1.00. Saturday, Aisle 1, 35c.

Handkerchiefs
Sample Lines 15c to 50c Value..... 10c

A hundred dozen of these traveler's samples, embracing regular 15c to 50c styles, on separate cards; embroidered and lace trimmed ones, for a great Saturday extra. Aisle 3, 10c each, while they last.

Clearance High Grade Hand Bags

Two great lots $2 and $3. Some at half, some less than half. $3. to $6.25 Values $2.00

Hand Bags $4.50 to $7.98 values $3.00

Aisle 2.

Women's New Brown Kid Oxfords
$3.50 and $4.00 Lines . . . $2.69

Just an even 350 pairs of new brown kid oxfords and sailor ties just here by express in time for today; actual $3.50 and $4.00 values that we picked up at a price concession. They're in sailor and two-eyelet styles; some with brown suede tops. Have wide silk ribbon laces. The new short vamp effect. You never bought better footwear at $3.50 and $4.00. As long as the 350 pairs last, in all sizes and widths, Saturday, $2.69.

Misses' and Children's White Canvas Oxfords $1.25 ..... 89c

Japanese Parasols
Usually Priced at 25c..... 15c

A new lot just received; solid rib; new paper designs; medium sizes that ordinarily sell at 25c.

Vapo-Cresolene

(Established 1879)

An inhalation for Whooping-Cough, Croup, Bronchitis, Coughs, Diphtheria, Catarrh.

Cresolene is a Boon to Asthmatics.

Does it not seem more effective to breathe in a remedy for diseases of the breathing organs than to take the remedy into the stomach?

Cresolene cures because the air, rendered strongly antiseptic, is carried over the diseased surfaces with every breath, giving prolonged and constant treatment. It is invaluable to mothers with small children.

Those of a Consumptive Tendency will find immediate relief from Coughs or Inflamed Condition of the throat.

ALL DRUGGISTS. Send postal for descriptive Booklet.

Vapo-Cresolene Co. 180 Fulton Street, New York.

Boradent Tooth Paste

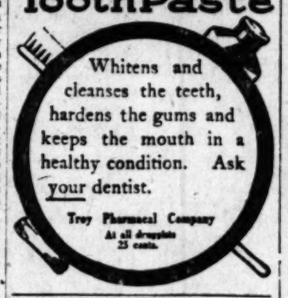

Whitens and cleanses the teeth, hardens the gums and keeps the mouth in a healthy condition. Ask your dentist.

Troy Pharmacal Company

At all druggists 25 cents.

Ex. 311—FRANKS—Ex. 311

DIAMOND COAL CO

235 WEST THIRD STREET

CHESTS OF SILVER

H. Nordlinger & Sons

Gold and Silversmiths Established in 1893

338 SOUTH SPRING STREET

What have YOU to exchange?

Probably you don't want a bull puppy. But every day things you DO WANT are advertised for exchange in The TIMES classified Columns. Maybe you would like to learn French? Somebody will teach you in return for some slight service that you can render without cost. Haven't you got an old settee or a bicycle stored in the attic? They are no good to you—just lie there collecting dust. Somebody can use them. Read The TIMES Advertising Columns and see what you can get for some of the stuff you don't want. You will be surprised how

useless articles may suddenly gain value

You've a lot of capital tied up in belongings that you never use. Watch The TIMES Advertising Columns till somebody advertises for such articles. Then—exchange them and obtain something you need and have always wanted.

WANTED—TO EXCHANGE—A LITTER of pups for anything useful. Would accept piano lessons. Address A 14.

JAP-A-LAC

A HIGH GRADE VARNISH AND STAIN COMBINED

If your chandeliers are tarnished, you can make them look like new, with a small can of JAP-A-LAC. Use either GOLD, ALUMINUM or DEAD BLACK, whichever color is best suited to the surroundings.

SIXTEEN BEAUTIFUL COLORS. SIZES FROM ¼PINT TO 1GALLON

FOR SALE BY ALL FIRST CLASS PAINT HOUSES AND HARDWARE DEALERS. REFUSE ——— SUBSTITUTES

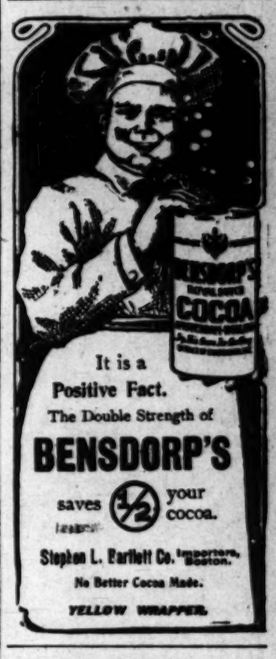

It is a Positive Fact. The Double Strength of

BENSDORP'S

saves ½ your cocoa.

Stephen L. Bartlett Co. Importers, Boston.

No Better Cocoa Made.

YELLOW WRAPPER.

FLASHES FROM WIRES.

At the annual meeting of the Boston and Montana Consolidated Copper and Silver Mining Company, the stockholders at Butte yesterday elected the old directors, consisting of Sidney Chase, James Phillips, John D. Ryan, David B. Hennessy and Andrew Grafius. No other business was transacted.

Further engagements of gold for export were announced at New York Wednesday. Lazard Freres took $1,000,000, National City Bank $1,000,000, and the National Bank of Commerce, $500,000. This makes the total engagements to date in the present movement $14,000,000.

President J. H. Main of Iowa College at Grinnell, Iowa, was Thursday elected the first president of the Congregational Brotherhood of America, which is holding its first convention in Detroit. A board of directors also was chosen, including Arthur Arlet, California; W. H. Lewis, Washington, and Rev. Oserap Davis, Calgary Territory.

$15 We Stand Alone

Suits to Order

When it comes to making stylish up-to-date suits without charging fancy prices we stand alone. We can make you a suit for $15 that is equal to any $25 or $30 suit in the city, and if you pay more you pay too much. We are the only people in the city that buy our woolens direct from the mills—saving you $10 to $15 on every suit. Thousands of new patterns to choose from.

Scotch Tailors J. Smith & Co.

330 South Spring Street

Peculiarly Delicious

Dr. Price's Delicious Flavoring Extracts

are peculiarly delicious. It takes but a small quantity to impart the natural flavor of the fruit.

LATEST SPORTING NEWS, LOCAL AND TELEGRAPHIC.

GET SET!

HIGHER CLASS SOUTHERNERS.

Pasadena or Los Angeles Is Expected to Win.

Oakland and Lick Have Few First Place Men.

Harvard Is After Relay Race and Big Trophy.

[BY DIRECT WIRE TO THE TIMES.]

STANFORD UNIVERSITY, May 1.—[Exclusive Dispatch.] With the time for the interscholastic less than eighteen hours away, the majority of the athletes who will take part in the monster competition are ready on the campus or expected to arrive on the early evening trains.

By 10 o'clock tonight more than 175 of the preparatory school athletes were housed in the various dormitories and fraternity houses.

Speculation is rife among the visitors as to the outcome of the meet, but no one attempts to pick the winning school with any degree of certainty. Oakland and Lick have the largest teams entered, but their entries lack the class of previous years, and it is not expected that either school will be a dangerous bidder for the handsome first place trophy, unless the unexpected performance of some individual entries from the less important schools should change the whole complexion of the meet.

The honors seem to be between Pasadena and Los Angeles High for the south, and Berkeley, Ukiah and Chico for the northern part of the State. The southerners have a strong advantage over the other teams entered by reason of their two days' training on the Stanford track, where they have had ample opportunity to become acquainted with the track and the runways and take-offs in the field, a factor of no inconsiderable importance in a meet where all the teams are unacquainted with the peculiarities of the local cinder path and field. If this superior knowledge should enable the southern men to win a close first it might decide the meet in their favor, as with so many schools entered the winning score will probably not be much above twenty.

Coach Kinter Hamilton, who accompanied the Harvard School team, reports all the Southern California men in good condition and expects them to make a good showing when they meet the other schools tomorrow. On account of the small number of entries and the crippled condition of the team, Harvard does not expect to win the meet, but is counting on taking home the splendid Bittner trophy offered for first place in the relay race.

Capt. Kenyon Lee is reserving himself exclusively for this event, and if the five-men team can do as well as the star Harvard four-man team which set the mark of 3:32 2-5, the race should belong to the military boys from the start.

The South has two strong entries in the hundred in Rubio of Los Angeles and Thorpe of Harvard, either of whom stands an excellent chance of winning the event. Seiser of Oakland and Campbell of Berkeley are the only ones who have consistently duplicated their tie, 10 1-5. In the 220, Thorpe will have a hard time to win from McCauley of Alameda, but the Harvard athlete's fine finish may turn the trick. Capt. Coleman of the Los Angeles team has been doped for a place in this race, though there is a lot of good talent arrayed against him.

Smith of Pasadena will have a hard time to place in the quarter, which is a race of stars, with Hurt of Chico Normal and McCauley of Alameda credited with 50 3-5, and Myer of Lowell doing 52 1-5. The half appears to be between Hartwell of Oakland and Moss of Berkeley, though Robb of Harvard, with a record of 2:05 1-5, is a likely candidate for a place.

Valley of Harvard has a good chance for a place in the mile, if his time of 4:42 2-5 can be duplicated, though Hufft of Ukiah and Hanford of Berkeley can probably beat him. Duque of Harvard ought to run second to Ruddick of Ukiah in the high hurdles, while Kern of Pasadena seems a likely place winner in the 220 hurdles.

In the field, Pasadena has a pair of good performers in her broad jumpers, Gibbs and Tyler, the former doing over 22 feet consistently. Lee of Pasadena is also a possible point winner in the shot at 43 feet, while Walbridge of Los Angeles will make a good try for first place in the hammer.

Tyler of Pasadena is good for 5 feet 9 inches in the high jump, and this height has always been good for a place in previous meets. Cerris of Pasadena will have to better his height of 10 feet 2 inches to place in the pole vault.

Jamaica Results.

JAMAICA, May 1.—Racing results: Four and a half furlongs: Preceptor won, Occidental second, J. H. Reed third; time, 0:56.

Six furlongs: Triumph won, Almandine second, Twigs third; time, 1:15 3-5.

One and a sixteenth miles: Light Wool won, Berkeley second, Zienap third; time, 1:49 2-5.

One and a sixteenth miles: Tiling won, Juggler second, Sir Toddington third; time, 1:48.

One and a sixteenth miles: Aluda won, Complete second, Good Luck third; time, 1:51.

Four and a half furlongs: Havre won, Tog second, Lily Pad third; time, 0:54 3-5.

Racing at Lexington.

LEXINGTON (Ky.) May 1.—Racing results:

Four furlongs: Charlotte Hamilton won, Harriet Rowe second, Ocala third; time, 0:51 3-5.

Five and a half furlongs: Estella C won, Toddy Hodge second, Beth Goodwin third; time, 1:11 4-5.

Mile: Royal Chance won, Washakie second, Franx Lalor third; time, 1:42 3-5.

Seven furlongs: Hasty Agnes won, Whisk Broom second, Lexington Lady third; time, 1:31.

Four and a half furlongs: Light Blue won, Be Howe second, Silverado third; time, 0:58 4-5.

Mile: St. Valentine won, Mary Orr second, Hazel Patch third; time, 1:47 4-5.

Redondo Water Polo.

The Los Angeles Athletic Club and Redondo water-polo teams played a tie game at Redondo last evening, neither side scoring. The game was a clean exhibition of the sport, only one penalty being charged, and that against Los Angeles. It was the first contest in the new league series, and the next games will be played between the L.A.A.C. and Bimini at Bimini, and Redondo and Venice at Venice.

Bert Delmas of Los Angeles,
considered the best all-around shortstop in the Pacific Coast League.

ON THE PITCH.

CRICKET TEAMS ARE SELECTED.

SCHEDULE ARRANGED FOR FIRST SERIES OF GAMES.

First Contest of Interleague Matches to Be Played Sunday Afternoon Between the Wanderers and Marylebone Elevens—Games With Santa Monica Saturdays.

The first of the interleague cricket matches, between the Wanderers and Marylebone, will be played on Sunday afternoon, May 3, at Vineyard Station. Wickets will be pitched at 1:30 o'clock.

The Match Committee have assigned the following members to their respective teams:

Wanderers—P. J. Higgins, captain; A. E. Barwell, P. J. Tomkins, W. Hunt, G. F. Gadsdon, J. W. Heavens, M. O. Mould, G. Thomas, J. E. Heavens, V. Stanton, P. Kitchin, J. A. Roden, C. G. Montague, F. W. Ashton, C. Le Bas, R. P. Strathearn, E. R. Lewis and John Alton.

Marylebone—C. P. Sommerville, captain; C. Simmonds, M. J. Bhumgara, J. McCombe, C. Ramsden, L. E. Nash, C. E. Packman, W. Calderbank, C. B. Wright, E. Mills, W. Kitchin, W. Giles, T. Brown, W. Wright, C. D. Hunt, Dr. F. Bell, J. Darney and A. R. Mitchell.

Zingari—W. W. Meggett, captain; C. P. Hurditch, W. Morris, C. I. Sweet, G. M. Salter, T. D. Bamford, H. Y. Evans, H. H. Friend, E. Bird, T. H. Brown, R. H. Cantley, L. R. Murden, F. Bamford, C. Constable, A. Lane, R. R. Larritt, E. Cooper and F. C. Richardson.

Following is the schedule for the first series of interleague fixtures:

May 3—Wanderers and Marylebone.
May 10—Marylebone and Zingari.
May 17—Zingari and Wanderers.
May 24—Marylebone and Wanderers.
May 31—Zingari and Marylebone.
June 7—Wanderers and Zingari.

These dates are arranged to June 7, so that if necessary and membership warrants, they can be rearranged for the balance of the season.

A team from the Los Angeles Cricket Club will play an eleven from Santa Monica each Saturday afternoon, the ground to be decided upon later. The players wishing to represent Los Angeles in these matches are to enter with G. F. Gadsdon, the secretary.

The nets will be up each Sunday, so that all members may have plenty of practice this season.

A fourth team is contemplated, but until a sufficient number of new members have joined the club to make this a certainty, the three teams already formed will not be depleted, as last year's experience proved that extra players were necessary to fill unavoidable vacancies.

ONLY TWO BUTTON FISH.

Bad Weather at Catalina Discourages Anglers at Opening of the Tournament.

[SPECIAL CORRESPONDENCE OF THE TIMES.]

AVALON, May 1.—Dull weather here today discouraged many of the Light Tackle Club enthusiasts who were disposed to open the 1908 season's tournament with record catches. Only two buttons were recorded up to 3 o'clock, although some sixteen launches were out to break records. Albacore, yellowtail, barracuda, and white sea bass have been running freely during the past few days, but this morning there was a general dearth of fish. F. B. Stamm of Los Angeles was the first to secure his button for the 1908 tournament, the yellowtail weighing 20½ pounds.

Dr. Van Bergen of Boston, Mass., who has been fishing here with extra light tackle, was the first to qualify for the Three-Six Club on Thursday. Several strikes were made before one was finally hooked, but eventually the doctor landed a beautiful yellowtail weighing nineteen pounds. The catch was brought to gaff in fourteen minutes.

TRACK MEET ABANDONED.

Lack of Entries Caused by Lateness of Season Causes A.A.U. Cancellation.

The annual A.A.U. track meet, which was scheduled to be held on Harvard Field May 9, has been called off on account of the failure of a sufficient number of local college athletes to register for the contest.

Practically no interest was taken in the meet at any of the colleges. This lack of interest is largely attributable to the fact that the intercollegiate track season closed several weeks ago and the men were unwilling to continue training for the A.A.U. meet, and after they had once broken training did not care to resume the hard work for just one meet.

Last year Pomona, U.S.C. and Whittier were well represented and the meet was a success, although the athletes were not in the best of condition on account of the long time that elapsed between the regular intercollegiate season and the amateur meet. Next year the meet may be arranged for some date before the end of April, and in that case more interest is expected to be manifested among the colleges.

RACING AT OAKLAND.

Same Old Plugs Run Around Same Old Track and Skin Same Old Crowds of Suckers.

[BY THE ASSOCIATED PRESS—P.M.]

SAN FRANCISCO, May 1.—In the first race at Emeryville today, Talien was close to the rail, stood a drive gamely and won easily, Netting, nicely handled by Miller, won the second event from El Cazador. Gannet received show honors. Native Son led all the way in the fourth event and came home an easy winner from Silver Stocking. These two ran away from their field and finished first and second. Don Domo came from a long way back to get show honors. Results:

Five and a half furlongs, selling: Talien, 107 (Buxton,) 10 to 1, won; Fern L., 112 (Hayes,) 7 to 1, second; C. E. Young, 112 (Rettig,) 7 to 1, third; time 1:08. Jeanette and Mrs. Neugent, Lillia, Ivanita, Montardo and Belle Brady finished as named.

One mile, selling: Netting, 106 (W. Miller,) 13 to 5, won; El Cazador, 107 (Post,) 7 to 2, second; Jannet, 104 (Kelly,) 15 to 1, third; time 1:40 4-5. Lustig, Sahara, Jackfull, Metlakatla and Confederate finished as named.

Futurity course, selling: Turnaway, 103 (Kelly,) 7 to 1, won; Emma, 99 (Carroll,) 2 to 1, second; San Oima, 99 (Kent,) 15 to 1, third; time 1:10 4-5. Turnaway was disqualified for foul, and placed second. Hal Reed, Old Settler, Wahoo, Marian Louise, Balmoral, Victorine, Hannon and Reno Rebel finished as named.

Five and a half furlongs, purse: Native Son, 109 (Kelly,) 2 to 1, won; Silver Stocking, 107 (Miller,) 18 to 1, second. Don Domo, 112 (Boland,) 9 to 1, third; time 1:06 2-5. Combury, James A. Murray, Kokomo, Misty's Pride, Cruzados, Milpitz and Purse Rose finished as named.

One mile, selling: Earl Rogers, 106 (Harris,) 9 to 10, won; Vinton, 105 (Moreland,) 11 to 2, second; Senator Warner, 101 (Goldstein,) 20 to 1, third; time 1:40 1-5. Palemon, Tarp, Miss May Boydish and Nabonassar finished as named.

Mile and a sixteenth, selling: Lord Fillgrane, 97 (McIntyre,) 6 to 1, won; Lucy C., 107 (Kelly,) 5 to 2, second; Steel Blue, 97 (Goldstein,) 15 to 1, third; time 1:47 3-5. Rubinon, Bolonan, Hi Caul Cap, Ed Sheridan, Little Minister, The Oaks, Elevation and Cholk Hedrick finished as named.

FRAYNE COMING HERE.

Expects to Be Matched With Lauder or Dalton and Later for a Main Event Card.

Johnny Frayne is to arrive in Los Angeles today and it is probable that he will be matched with Leonard Lauder to fight the fifteen-round preliminary to the Brock-Welsh battle before the Jeffries Athletic Club on Memorial Day.

Lauder's father and the representative of Frayne met last evening and arranged to match the boys. It had been the intention at first to match Frayne with Kid Dalton, but Lauder is expected to put up a more scientific bout against the clever Frayne, and if the Jeffries people agree, the bout will be arranged.

Frayne believes he is a main-event man and is making this match to show the fans of Los Angeles what he can do. His good showing against Fred Landers and his good previous battles tout him as an excellent boy. If Welsh for any reason fails to appear, he will be ready to take his place against Brock, and this should prove a grand match.

Mike Kutchos has an offer to fight Monte Attell before the Bakersfield club May 21 and has wired an acceptance provided the weight will be set at 126 pounds at 4 o'clock. Joseph Cabral of San Francisco has taken Kutchos over for this fight and if the little fellow shows up well may continue to handle him.

Cabral also has Dale Gardner, another San Francisco fighter, under his care and wants to match him with some boy in Los Angeles at 142 pounds.

Awards 'Varsity Letters.

STANFORD UNIVERSITY, May 1.—The Executive Committee last night awarded thirty-eight 'varsity letters to athletes competing in spring sports. This is the largest number of emblems ever granted at one time.

TAKE A BRACE.

KID HOPKINS EASY VICTIM.

Locals Have no Trouble in Banging Him About.

Oaks Stop Shut-out by Rally in Last Inning.

Happy Hogan and Slattery Do Good Stick Work.

Los Angeles, 7; Oakland, 2.

When Happy Hogan can make three hits in four times at bat and thus win three Owl cigars in one afternoon, there is no chance for any team in the United States to beat the locals.

This should be a declaration that the locals won easily yesterday, and they surely did, for they slapped Kid Hopkins all over the lot and made all the runs they needed in the third inning. He apparently had nothing that could not be seen, and the only ones who could not hit him were sick man Bernard, Pitcher Nagle and Delmas, and the latter lost a lot of valuable time "cussing" the umpire for calling him out on strikes.

The game was a fast one, but was not very snappy, for the third inning, with its four runs for the locals, boiled all the sap out of the game, and the fans merely sat around to roast Umpire O'Connell, and see what the Oaks might do. There were few opportunities, for the locals played perfect ball, the only blunder being an unimportant one by Gray himself that did not figure in the runs.

The third inning decided the game, and that is the only one that needs much of a history. Bernard started it with a walk, and then Oakes sacrificed him to second. Dillon followed with a double over the left fielder's head, which scored Bernard, and Brashear came next with a single to left that scored Dillon. To the surprise and delight of the fans, Smith belted a triple over first base, scoring Brashear, and Smith himself scored on Ellis's long sacrifice fly to center field. It did not require five minutes to settle the whole business.

The first run came in the first, from Bernard's hit-by-pitcher and Oakes's long single to left. In the eighth, Ellis singled and was forced at second by Delmas. Happy Hogan's third hit landed Delmas on second, and both he and Del stole another base. On the throw to third, Slattery made a wild heave in the attempt to catch Delmas, and the ball went to left field, where Wright bopted it around long enough for both Delmas and Hogan to score.

Oakland could do little with Gray until the last inning, and then he became careless. W. Hogan was an easy out, and then Altman singled to left. He was forced at second a moment later by Haley, who bounced a grounder to Delmas. Slattery came next with a single to left, which put Haley on second. Kid Hopkins then dropped a short fly back of third base, which Bridegroom Ellis tried to make a grand-stand catch of by running in and sticking his hands down for the ball, but he missed it, and it went to the left fence for a triple, scoring Haley and Slattery.

Happy Hogan and Slattery were the stars in the batting, with three hits each out of four times at bat. Ellis made a beautiful long running catch of Van Haltren's left field fly in the fifth inning, and in the third inning Van Haltren did almost the same kind of a trick with a fly from Ellis's bat.

Bernard started the game with his sore toe, but had to quit in the fifth inning. Truck Eagan was also out on account of sickness.

About 800 fans saw the contest.

The score:

LOS ANGELES.

	A.B.	R.	B.H.	S.B.	P.O.	A.	E.
Nagle, 2b	2	0	0	0	3	2	0
Bernard, 2b	1	0	0	0	2	0	0
Oakes, cf	2	0	1	0	0	0	0
Dillon, rf	4	1	1	0	14	2	0
Brashear, rf	4	1	2	0	0	0	0
Smith, 3b	4	1	2	0	0	2	0
Ellis, lf	3	1	0	0	1	0	0
Delmas, ss	4	0	0	0	1	4	0
H. Hogan, c	4	1	3	1	4	1	0
Gray, p	3	0	1	0	1	2	1
Totals	31	7	11	2	27	15	1

OAKLAND.

	A.B.	R.	B.H.	S.B.	P.O.	A.	E.
Cook, ss	1	0	0	0	1	2	0
Van Haltren, cf	3	0	0	0	2	1	0
Heitmuller, rf	2	0	0	0	2	0	0
Wright, lf	3	0	0	0	1	0	0
W. Hogan, 1b	4	0	1	0	10	0	0
Altman, 3b	4	0	1	0	1	2	0
Haley, 2b	4	0	0	0	2	3	0
Slattery, c	4	1	2	0	2	2	1
Hopkins, p	4	0	2	0	0	2	0
Totals	33	2	8	0	21	12	2

SCORE BY INNINGS.

	1	2	3	4	5	6	7	8	9	
Los Angeles	1	0	4	0	0	0	0	2	x	7
Base hits	2	0	3	1	1	0	0	3	x	11
Oakland	0	0	0	0	0	0	0	2	0	2
Base hits	0	1	1	1	0	1	0	3	0	8

SUMMARY.

Three-base hits—Smith, Hopkins.
Two-base hits—Dillon, W. Hogan, Smith.
Sacrifice hits—Van Haltren, Oakes, Dillon, Ellis.
First base on errors—Oakland, 1.
Left on bases—Los Angeles, 6; Oakland, 8.
Bases on balls—Off Hopkins, 3; off Gray, 3.
Struck out—By Gray, 4; by Hopkins, 2.
Double play—Smith to Nagle to Dillon.
Hit by pitched ball—Bernard.
Time of game, 1h. 35m.
Umpire—O'Connell.

SEALS SHUT OUT.

INDIAN PITCHER STRONG.

[BY DIRECT WIRE TO THE TIMES.]

SAN FRANCISCO, May 1.—[Exclusive Dispatch.] Danny Long's hitless wonders took another step down the line today, and if they keep up the good work, they will be nicely placed in the cellar position before the Beavers are ready to make their opening parade on the home grounds in Portland. It was the fourth game the Beavers have taken from the Seals in a straight row, and they rather rubbed it in by shutting out the Seals, 6 to 0.

Chief Pinnance had the sluggers on the local team entirely at his mercy. Just twice during the game did the Seals reach third base, and that was only because Hildebrand and Berry connected for doubles. Oscar Jones was hard stung in the first three innings that he pitched, but he steadied down and worked well until the close when he was taken out to give Esola a chance to see if he could do anything with the stick. The effort was a failure, and two more runs were scored against Skillman, who completed the ninth.

In the opening inning, Piper dropped a fly that Casey sent him. The latter was forced at second by Raftery, but Zeider overthrew first in an endeavor to make a double play, and the Portland centerfielder finally scored on a long hit to right by Ryan.

In the third the Beavers cinched the game. Casey walked and Raftery retired on a high fly ball. Ryan hit to left, and Danzig scored Casey on a single over second. Bassey scored the next two men on a clean-cut bagger.

The balance of the scoring was done in the ninth, with Skillman on the mound. He walked Cooney and fanned Pinnance. Casey hit to left for a double, and when Raftery hit a short one to the infield, Cooney scored, the throw being rather high to the plate. Casey squeezed home, and the game was practically at an end.

The score:

PORTLAND.

	A.B.	R.	B.H.	S.B.	P.O.	A.	E.
Casey, 2b	3	2	1	0	1	1	0
Raftery, cf	5	1	0	0	3	0	0
Ryan, rf	4	1	2	0	3	0	0
Danzig, 1b	5	1	1	0	11	0	0
Bassey, lf	4	0	1	0	1	0	0
Johnson, 2b	4	0	1	0	1	3	0
Madden, c	4	0	2	0	4	1	0
Cooney, ss	3	1	1	0	2	5	0
Pinnance, p	4	0	0	0	0	4	0
Totals	38	6	9	0	27	13	0

SAN FRANCISCO.

	A.B.	R.	B.H.	S.B.	P.O.	A.	E.
Hildebrand, lf	3	0	1	0	0	0	0
Piper, cf	4	0	0	0	3	1	0
Henley, 1b	4	0	0	0	10	1	0
Melchoir, rf	4	0	0	0	4	0	0
Zeider, ss	1	0	0	1	3	1	1
Mohler, 2b	3	0	0	0	0	2	1
McArdle, 3b	3	0	0	0	2	0	0
Berry, c	3	0	1	0	5	0	1
Jones, p	2	0	0	0	0	2	0
Esola, x	1	0	0	0	0	0	0
Skillman, p	0	0	0	0	0	1	0
Totals	28	0	2	1	27	9	3

x—Batted for Jones in ninth.

SCORE BY INNIGS.

	1	2	3	4	5	6	7	8	9	
Portland	1	0	2	0	0	1	0	0	3	6
Base hits	1	2	3	0	1	0	1	1	0	9
San Francisco	0	0	0	0	0	0	0	0	0	0
Base hits	1	0	1	0	0	0	0	0	0	2

SUMMARY.

Runs—Off Jones, 4; hits, 8; off Skillman, 2; hits, 1.
Two-base hits—Hildebrand, Cooney, Bassey, Berry, Casey.
Sacrifice hit—Ryan.
Bases on balls—Off Pinnance, 3; off Jones, 2; off Skillman, 1.
Struck out—By Pinnance, 4; by Jones, 2; by Skillman, 1.
Double play—Piper to Zeider.
Time of game—1h. 30m.
Umpire—Perrine.

AMERICAN LEAGUE.

ELBERFELD IS SPIKED.

[BY THE ASSOCIATED PRESS—P.M.]

WASHINGTON, May 1.—New York defeated Washington today, 9 to 4, through timely hitting and McBride's errors. Elberfeld was spiked by Ganley in the fifth inning and had to retire. He will be out of the game for a week. Score:

Washington, 4; hits, 9; errors, 4.
New York, 9; hits, 13; errors, 1.
Batteries—Patten, Ghering, Kelly, Street and Warner; Newton, Chesbro and Kleinow.

VICKERS SINGLES.

[BY THE ASSOCIATED PRESS—P.M.]

PHILADELPHIA, May 1.—Philadelphia today defeated Boston in an eleven-inning game, 5 to 4. Glaze, who succeeded Morgan in the seventh, was effective until the last inning, when the locals won on singles by Schreck and Vickers and Hartzel's double. Score:

Boston, 4; hits, 8; errors, 1.
Philadelphia, 5; hits, 14; errors, 5.
Batteries—Morgan, Glaze and Carrigan; Schlitzer, Vickers and Schreck.

COBB WINS GAME.

[BY THE ASSOCIATED PRESS—P.M.]

DETROIT, May 1.—After Cobb had driven Smith out of the game, batting in all four of Detroit's runs with a double and a triple, he was in turn ordered from the field by Umpire O'Laughlin for protesting a decision at the plate. Score:

Detroit, 4; hits, 5; errors, 0.
Chicago, 2; hits, 8; errors, 0.
Batteries — Mullin and Schmidt; Smith, Altrock and Sullivan.

NATIONAL LEAGUE.

ONE GAME AND FIVE PITCHERS.

[BY THE ASSOCIATED PRESS—P.M.]

BOSTON, May 1.—The home team defeated Brooklyn today, 8 to 2. Boston used two pitchers and the visitors three. Score:

Boston, 8; hits, 8; errors, 2.
Brooklyn, 2; hits, 12; errors, 4.
Batteries—Young, Ferguson and Bowerman; McIntyre, Wilhelm, Bell and Bergen.

High School Games.

The baseball teams of Polytechnic and Whittier high schools will play on the St. Vincent's diamond this morning at 10:30 o'clock. A contest between the Poly second team and the Downey High School will be pulled off just before the main card at Prager Park at 9 o'clock.

CLUBS' STANDING.

PACIFIC COAST LEAGUE.

	Played.	Won.	Lost.	P.c.
Los Angeles	23	16	10	.565
Oakland	24	12	12	.500
San Francisco	26	13	13	.500
Portland	25	11	14	.440

NATIONAL LEAGUE.

	Played.	Won.	Lost.	P.c.
Chicago	11	8	3	.727
Pittsburgh	14	9	5	.643
New York	14	8	6	.571
Boston	15	8	7	.533
Philadelphia	14	7	7	.500
Cincinnati	11	5	6	.455
Brooklyn	15	4	9	.308
St. Louis	13	2	10	.154

AMERICAN LEAGUE.

	Played.	Won.	Lost.	P.c.
New York	14	9	5	.643
Cleveland	13	8	5	.615
St. Louis	15	8	7	.533
Philadelphia	16	9	7	.563
Boston	15	7	8	.467
Chicago	15	5	10	.333
Washington	15	5	10	.333
Detroit	13	4	9	.308

U.S.C. GIRLS WINNERS.

Defeat Madera High School Basketball Team by Close Score—Selma Game Tonight.

The girls' basketball team of the University of Southern California won its first game in the series with the northern prep. schools, defeating Madera High School at Madera in a fast contest by the score of 10 to 6. The game was played in the presence of a large crowd of the home enthusiasts, and both teams were cheered impartially. The 'varsity won on an exhibition of superior team play, and more accurate basket shooting by the forwards. Tonight the university aggregation are to meet the strong team of Selma High School at Selma. The northern teams are composed of six players, and the line-up of the 'varsity was as follows: Ethel Hogan and Katherine Asher, forwards; Anne Shepherd and Ethell Hart, centers; Ella Winstanley and Lora Woodhead, guards.

Patrick Chosen Captain.

STANFORD UNIVERSITY, May 1.—[Exclusive Dispatch.] H. V. Patrick of Visalia was today unanimously elected to captain the 'varsity crew next spring. Patrick rowed stroke on the crew in the intercollegiate races in the absence of Capt. Gay, acted as captain during the race. He is one of the strongest oarsmen in the boat, an indefatigable worker, and puts a strong, even oar which is easy to follow. This was his first year on the crew, though he rowed against Washington last summer and in the Stanford junior four in the regatta at Naples in April, 1907. He is a sophomore in the economics department and a member of the Phi Gamma Delta fraternity.

NO FAKE, SAYS ATTELL.

Wanted to Get Even With Sullivan. Is Willing to Fight Nelson Twenty Rounds.

[BY DIRECT WIRE TO THE TIMES.]

SAN FRANCISCO, May 1.—[Exclusive Dispatch.] A local paper this morning printed a story that the Attell-Sullivan fight last night was a frame-up. What makes the story improbable is that there was no heavy betting and the match never was popular. This is what Abe Attell said tonight:

"So far as I know the fight was entirely on the square. That Sullivan was easy for me was not my fault. They came to me seeking to get me to sign and offered me good inducements. I knew Sullivan from the last six-round fight that we had in Alton, Ill. That was not a fight but an exhibition on which I received $500 for my end and Sullivan got $250. There was no fake about it and it was billed as a boxing exhibition. Sullivan was so weak that I had to hold him up the last round and I knew then that I could beat him any time.

"Furthermore, I wanted to fight him to put a stop to this talk of his about the champion and to put an end to the endless challenges he was issuing. They double-crossed me the first time we fought in St. Louis and this was my chance. I fought Sullivan Thursday night as hard as I knew how and landed some good stiff punches."

Attell also said he was willing to fight Bat Nelson twenty rounds, Nelson to weight 121 pounds. He said Nelson had bragged he would have had Attell out had their last meeting been twenty rounds. This fight would make a great card.

Briggs Beat Rose.

STOCKTON, May 1.—Jack Briggs of London beat Frank Rose of Bohemia tonight at Greco-Roman wrestling, taking the last two falls in 5:11 and 5:05, respectively. Rose won the first fall in 8:35.

The preliminaries were won by Hansen, Sage and McAuliffe.

Demarest Wins.

NEW YORK, May 1.—Calvin Demarest of Chicago defeated J. F. Poggenburg of New York in tonight's game of the international amateur billiard championship contest by a score of 400 to 228.

Police Stop Fight.

SACRAMENTO, May 1.—Monte Attell won from Fighting Dick Murray in the second round here tonight, beating Murray's face until he staggered about the ring like a drunken man. The police stopped the go.

AFRICAN DEVELOPMENT.

RUBBER SUPPLY IS DECREASING.

PRODUCT OF CONGO FREE STATE AT STANDSTILL.

Brazil Furnishes More Than Any Other Country—King Leopold's Preserve Will Have to Plant More Trees to Keep up Its Supply Which Is on the Decrease.

Consul-General James A. Smith, writing from Boma, gives the following comparisons of rubber production in the Congo Free State with that of other countries:

"The most recent figures which I have been able to obtain give the world's production of rubber for the season 1905-6 as 68,000 metric tons, in which Brazil was easily first, with 41,000 tons. Bolivia, Central America and Mexico gave a combined total of 1800 tons, Africa 23,400 tons, and the balance came from Asia and the East Indies. Of the amount obtained in Africa the Congo Free State gave the largest quantity, with a production of 4500 tons; French Guinea, 1500 tons; Angola, 1250, and the Gold Coast, 1000 tons. These figures are for the fiscal year ended June 30.

"The Congo Free State is producing and exporting a trifle over 4800 metric tons of rubber annually. For the calendar years 1904, 1905 and 1906, the exports were 4530, 4861 and 4848 tons, respectively, valued at $8,491,341, $8,444,389 and $9,358,436.

PRICES HAVE DECLINED.

"For 1907 the figures are not as yet at hand, but I have it on good authority that they will vary but little from those of the preceding years in the quantity produced. The market, however, has been less active during the closing months of the year, and the average price received during 1907 will doubtless show a decided falling off from the exceptionally high prices of 1906. Various causes are assigned for this. A steady increase in world's production, and, recently, of stocks on hand; the monetary crisis in the United States; the difficulties in which a large number of automobile manufacturers have become involved through overproduction, with the consequent lessening of the demand from this industry, one of the largest consumers of rubber, are a few of the reasons given.

"One authority informs me that the large production of Mexican guayule rubber was the basic factor in the recent sharp decline in price, and, in his opinion, early recovery to the high level of the past three years was not probable owing to the unusually large output by improved machinery of the Mexican product, which was of good quality and practically inexhaustible. A Brussels paper published recently a resume of an article by a German authority in which quite the contrary opinion was expressed, it being stated that the hopes entertained as regards the guayule rubber had not been realized.

SUPPLY DIMINISHING RAPIDLY.

"While the annual exportation from the Congo has shown no diminution during the past few years, there is no question but that in many sections of the State the supply of wild rubber has rapidly diminished, and in a large section of the territory is practically exhausted. This condition, it is said, is in a large measure due to the ruthless cutting of the vines and trees by the native gatherers, a method which insures a quicker and more copious flow of the latex, but which entirely destroys the plant.

"The law requires that the rubber must be gathered by means of incision of the vine or tree, thus preserving them for future supply, but in practice it is impossible, except in a small way, to control and enforce this wise provision over the immense expanse of territory producing rubber.

"To counterbalance this continual lessening of the supply of wild rubber the State has, with admirable foresight, enacted laws, obligatory alike upon its own agents and the concessionary companies, providing for the replanting of vines and trees, the number of plants corresponding with the quantity produced. Thus, at present, for every ton of rubber gathered the producer must lay out 500 young plants. How far the terms of this law are being strictly adhered to I cannot say, but at all of the State posts visited during my recent trip to the Upper Congo I found in the immediate vicinity plantations of from 125 to 200 acres laid out, and the young plants appeared to be in most cases in a flourishing condition.

"It has been proved by experiment that the variety of rubber tree known as the 'Funtumia Elastica' thrives better under cultivation here and gives much quicker results than the various varieties of vine rubber. The quality is excellent, and the young trees become paying producers in about seven years. Ordinarily fully double this time is required before the vine yields in sufficient quantity to be profitable. On none of the plantations I visited had the oldest trees been laid out more than three or four years.

The Interstate Commerce Commission will never have occasion to accuse the old man of giving rebates, he don't believe in them. He says one man's money is as good as another's. I overheard him telling a clothing drummer the other day that as his house sold their clothing to the habitual price-cutters he thought they could hardly expect to sell their wares to high-class one-price firms. "Why," said the drummer, "they don't cut their prices, they just pretend they cut them. You folks sell suits two to five dollars a suit cheaper than they do." Now what do you think of that? Did you ever wear 'a "Ready and Right" suit? The craftsmen who design and make them have incorporated in them the newest knacks of fashion—a grace of outline and an air of distinction. Bottle-shoulders is the key to the perfect hang of each garment. The summer fabrics are brilliant in color and beautiful in weave. The line is particularly strong at $20, $22.50, $25, $27.50, $30 and $35.

F. B. SILVERWOOD
Four Stores
221 So. Spring — Broadway and 9th
Bakersfield — Long Beach

The Maxwell.
The most popular car on the market. Seven models of pleasure vehicles. Prices $900, $1000, $1250 and $1650.
MAXWELL-BRISCOE-WILLCOX CO., Western Branch.
Tels—Home 21764. Sunset Broadway 4888.

Apperson & Northern Cars.
DIAMOND MOTOR CAR CO.,
New Location 1211 So. Main St.

PIERCE
W. E. BUSH, So. Cal. Agency.
Garage and Repairing
1237-29 SOUTH MAIN.
Home F7901 Main 8475
Members A. D. A. of S. C.

REO AND KISSELKAR AUTOMOBILES
LEON T. SHETTLER 633 S. GRAND AVE

Tourist
OUR FACTORY IS OPEN FOR YOUR INSPECTION.
Come and see us make them.
Cor. Main & 10th Streets.
AUTO VEHICLE COMPANY.

1908 Mitchell
"The World's Greatest Automobile Value."
30 H.P., 4 cyl., Runabout, 45 miles...$1250
30 H.P., 4 cyl., Roadster, 45 miles...$1425
35 H.P., 4 cyl., Touring Car, 50 miles, $1500
GREER-ROBBINS CO.,
1501 S. Main Street.
Phone Broadway 5470—Home 21973.

The Autocar
ROLFE BROS., Agents Southern California.
H. E. GILLET, Sales Manager.
120 East Ninth St. Phone F7902
Repair Department in Connection.

Ramblers
New Ramblers the nattiest dependable car made at the price.
W. K. COWAN
830-34 So. Broadway.

PACKARD
Western Motor Car Co.,
731 South Olive

peared to be in most
shing condition.
proved by experiment
of rubber tree known
ia Elastica' thrives
ivation here and gives
suits than the various
rubber. The quality
the young trees be-
ducers in about sev-
tinarily fully double
ained before the vine
nt quantity to be
ne of the plantations
he oldest trees been
than three or four

Commerce Commis-
have occasion to
man of giving re-
believe in them. He
money is as good
overheard him talk-
drummer the other
house sold their
habitual price-cut-
they could hardly
eir wares to high-
firms. "Why," said
they don't cut their
pretend they cut
sell suits two to
suit cheaper than
what do you think
you ever wear a
ight" suit? The
design and make
orporated in them
ocks of fashion—a
and an air of dis-
-shoulders is the
fect hang of each
ummer fabrics are
r and beautiful in
e is particularly
$22.50, $25, $27.50.

VERWOOD
Stores
Broadway and 6th
Long Beach

The
well
on the market. Seven
odels. Prices $95, $105.
OE-WILLCOX CO.
Branch.
unset Broadway 6888.

& Northern
ars.
TOR CAR CO.,
1211 So. Main St.

RCH
So. Cal. Agency.
d Repairing.
UTH MAIN.
Main 8475
D. A. of S. C.

SSELKAR
OBILES
633 S Grand Ave

OUR FACTORY IS
OPEN FOR YOUR
INSPECTION.
Come and see us
make them.
Cor. Main & 10th
Streets.
LE COMPANY.

Mitchell
t Automobile Value.
brout, 45 miles...$1270
ster, 45 miles...$1450
g Car, 30 miles, $2500
BURNS CO.,
ain Street.
—Home 10213.

Cocar
e Southern California
Sales Manager.
Phone
t in Connection.

blers
nattiest depend-
ne price.
COWAN
Broadway.

KARD
tor Car Co.,
th Olive

NO HILL TOO
STEEP, NO
SAND TOO
DEEP FOR
JACKSON
Runabouts, 18 h.p.
pson Touring Car,
24 h.p., $1850;
g Car, shaft,
Cyl., 25 h.p.,
ster, 35 h.p., $2250.
GUMP AUTO CO.
South Main St.

KLIN
CARS.
Air Cooled.
for Southern Cali-
t, South 909.
Main Street.

F-5516
change
ars in the West.

HATCHET BURIED.

"WAR" LEADER QUEEN OF MAY.

Y.W.C.A. JOLLIFIES AT CLOSE OF EXCITING CONTEST.

"Armies" Parade and Great Crowd Enjoy Other Delightful Features That Mark End of the Rose Contest—Over Sixteen Hundred New Memberships on the Rolls.

The "War of the Roses," membership contest of the Y.W.C.A., came to a triumphant close last night when Miss Emma Rosa, captain of the White rose team, was crowned Queen of the May. The ceremony was held at the Ebell Clubhouse, in the presence of an assemblage which taxed the building to its capacity.

The festivities began at 5:30 o'clock, when the procession of the two "armies," officers of the association, and attendants of honor, started from the reception rooms of the clubhouse to the auditorium. Even the court between the two buildings was crowded and it was with difficulty that the double file was able to make its way through.

At the head of the line marched a young girl carrying the banner of the Y.W.C.A. She was followed by the hatchet bearer and twelve flower girls. Then came the twenty lieutenants who have assisted the captains of the two rose in the contest. Back of the lieutenants marched a wee miss bearing the crown of white roses upon a cushion of white satin.

Following the crown bearer was Miss Gladys De Witt, captain of the losing forces, and maid of honor to the Queen-elect. Behind her walked Miss Emma Rosa, captain of the victorious host, and Queen-elect. Then came Mrs. Frank A. Dewey, president of the Y.W.C.A.; Miss Cora L. Tatham, general secretary; Mrs. W. J. Chichester, Miss Mary L. Stone, members of the Membership Committee, board of managers, secretaries of the association and the members of the opposing forces. More than 200 were in line.

The young women wore in their hair the badges of their parties, in the shape of wreaths of red or white roses. Each carried a bouquet of roses.

The first ceremony, when the stage in the auditorium was reached, was the crowning of the Queen. Mrs. Dewey performed the coronation ceremony and escorted Queen Emma to her throne beneath a beautiful floral bell. The maid of honor, Miss De Witt, was presented with a bouquet of red roses and was given a seat at the right of the Queen.

Then followed the ceremony of burying the hatchet. The weapon was laid upon the floor and twelve little maids, dressed in white, poured rose leaves upon it until it was completely covered.

Miss Nellie McPharrin gave an appropriate solo, after which Miss Tatham announced the names of the winners of the scholarships and also gave a report of the result of the membership contest.

A gaily-decorated maypole had been set up on the floor of the auditorium and around it twelve girls from the Pasadena High School danced. The dancers were drilled by Miss Olga Tarbell and the figures were very effective. Alternate red and white ribbons were attached to the maypole and the evolutions of the dancers resulted in the weaving of a network of the two colors, signifying the uniting of the two armies, now that the contest is over.

After the maypole dance the members of the two hosts, other members of the association and, lastly, the guests, passed in review before the queen and her court, showering her majesty with rose leaves. The queen and maid of honor returned the fusillade and soon the floor was covered with red and white petals.

At the close of the ceremonies the guests adjourned to the court, where punch was served and an informal time was enjoyed. On one side of the court was a table, upon which stood a bowl of red lemonade, while on a table across the court was a bowl of white lemonade.

Miss Tatham announced that 1658 memberships had been conferred in all: nine life memberships sixty-two sustaining, twenty-three "girls' branch" and 1584 active and associate memberships.

The life memberships went to Miss Gladys De Witt, Miss Emma Rosa, Miss Rhoda Rindge, Mrs. Frances B. Swan, Mrs. B. F. Coulter, Mrs. Melville M. Johnston, Mrs. Joseph R. Clark, Mrs. John Harney and Miss Grace Maxwell.

Scholarships were won in the membership campaign by the following: Emma Rosa, Mrs. A. J. Rogers, Celia Davis, Florence Gardner, Vivian Springer, Agnes Boyd, Jennie Barber, Hazel Ford, Rella Keller, Hermosa Club, Mary Ponzio, Josephine Gervais, Mrs. P. F. Johnson, Edith March, Agnes Egan, Grace Boal, Maud Nicholas, Helen Baskerville, Indoor-Outdoor Club, Ida Pierce, Hattie Pinkerton, Mary Liddell, Rachel Crawford, Pauline Berner, Nellie Hightower, Nellie Morrill, Kasan Baltzley, Meryl Wolfe, Gladys De Witt, Ciara Terrace, two, Emma Kuckes, Gertrude Pletzner, Lucile Price, Felecia Woodworth, Edith Astbury, Grace Kerlin, Gladys Young, four, Lula Ross, Beatrice Cope, Frances Wigney, Anna Lapp, Elizabeth Thompson, two, Edith De Witt, Annie Robinson, Carrie Maxwell, Ethel Somes, Mabel Fox, Lida Trefts, Adelphian Club, Ayuda Club, Victoria Club, Boneka Club, Margaret McSurrie.

WOMEN'S CLUBS.

Organization Day.

The California Chautauqua which will be held in Venice this season has requested the Los Angeles District, C. F.W.C., to arrange a day devoted to women's organizations, to be held July 4, in charge of the president of the district, Mrs. Florence Collins Porter. Plans have already been formulated for the day. It will be divided into periods of one hour each, with a different subject and a different chairman each hour. The first period will deal with women's patriotic organizations, and will be occupied by representatives from the Daughters of the American Revolution, the Woman's Relief Corps, and the United Daughters of the Confederacy.

"Woman in Social Service," will be the topic of the second division, and the organizations which will present their work will include college settlements, Young Women's Christian Association, Bethlehem Club, Legal Aid Society, and George Junior Republic. One period will be devoted to the affairs of the Indians in California. Miss Sara True, superintendent of Indian affairs at Banning, will speak. She is a wonderfully interesting woman, and has the unique distinction of being a major in the United States army. It is because of a provision requiring Indian superintendents to have the rank of major. Miss True attracted much attention at the recent Indian conference held at the Glenwood Hotel in Riverside. Mrs. Florence C. Porter, president of the Los Angeles district, attended the conference, and was asked to present the cause of the Indians to the State Federation at the coming convention in Oakland. The clubs will be asked to take up the matter in the History and Landmarks sections.

The Cliff-dwellings Association will have a part of the hour allotted to Indian affairs, as well as the Sequoia League and other organizations.

A fourth hour will be occupied with "Woman's Work in the Fine Arts League." The special guest of the day will be Miss Sophie Wright of New Orleans, Madame Severance, Mrs. Rebecca Spring, and Mrs. Anna S. Averill.

Annual Meeting of D.A.R.

The annual meeting of the Daughters of the American Revolution will be held at the Ebell Club house next Tuesday at 2:30 p.m., when officers for the coming year will be elected. Mme. Frederick Fisher, Helen Stedman, H. L. Cutter and Charles Welborn will be the hostesses.

Friday Morning.

Balloting took place yesterday at the Friday Morning Club for the nomination of the officers for the coming year. Intense interest is felt in the election of president. Mrs. Tolhurst declared so positively that she would not accept another term of office that votes were cast for others, especially for Mrs. O. Shepherd Barnum, who would certainly make an ideal executive. Mrs. Tolhurst doubtless received a majority of the nominating ballots, and her friends thought it might be wise to make the nomination unanimous in the hope that she would reconsider her decision. The report of the tellers will be made to the board of directors at the meeting on Tuesday.

The programme of yesterday was an apotheosis of springtime. The auditorium had been artistically decorated and presented a rare picture. The grand piano had been garlanded with a rope of pink roses, and the platform was rimmed at the base with roses and ferns. The morning was in charge of Mrs. James Ogilvie, who gave a little introductory talk to the musical features. A talented young pianist, Adelaide Gosnell, captured the audience with her strong and sympathetic interpretations of the best composers. Her music was not confined to the theme of springtime, but Mrs. Tolhurst, the president of the club, explained that as the young musician was at the very springtime of life, she carried out the idea of the morning. Mrs. Lillian Pruhling, soprano, sang a number of charming songs, including quaint old selections of May Day.

Galpin Shakespeare.

The Galpin Shakespeare Club will give its postponed commemorative programme at Cumnock Hall next Tuesday evening. The stereopticon lecture on Stratford, the material for which was collected by the late Mrs. Kate Tupper Galpin on her trip abroad and once given by her, will be delivered by Mr. Galpin. Music will be furnished by the Philomel Quartette, and there will also be a series of Shakespearean tableaux in charge of Mrs. John Kahn. Miss Helen Tappe will furnish the musical setting.

"Salome."

The Ebell Club is looking forward with great pleasure to the programme of next Monday afternoon, which is to be supplied by Miss Leila Holterhoff. It is entitled "Salome, an Interpretation."

A business meeting will occupy the early part of the afternoon, and guests will be admitted at 3 o'clock. The important business to be transacted is the nominating of candidates for the presidency. The old and new order of Ebell are represented in the two popular candidates now in the hands of their friends, Mrs. C. A. Burcham and Mrs. W. J. Hole. Mrs. Buecham was not put forward until late in the day, when many members who admire her greatly were already pledged to Mrs. Hole's cause. The result of the nomination Monday is the subject of much conjecture.

District Board Meeting.

A meeting of the directorate of the Los Angeles District, C.F.W.C., will be held next Thursday at 10 a.m. at the new headquarters in the Bureau of Information in Columbia Trust building. At this meeting the Monrovia members will introduce a resolution directed against the racing evils in their near neighborhood.

Habitual Constipation

May be permanently overcome by proper personal efforts with the assistance of the one truly beneficial laxative remedy, Syrup of Figs and Elixir of Senna, which enables one to form regular habits daily so that assistance to nature may be gradually dispensed with when no longer needed as the best of remedies, when required, are to assist nature and not to supplant the natural functions, which must depend ultimately upon proper nourishment, proper efforts, and right living generally. To get its beneficial effects, always buy the genuine

Syrup of Figs and Elixir of Senna
manufactured by the
CALIFORNIA FIG SYRUP CO. ONLY
SOLD BY ALL LEADING DRUGGISTS
one size only, regular price 50¢ per Bottle.

HEAT AND WATER.

FIREPROOF BUILDING TEST.

IMPORTANT WORK OF THE GEOLOGICAL SURVEY.

Different Kinds of Building Materials Have Their Merit Proved by Elaborate Experiments Under All Possible Conditions to Which They May Be Subjected.

[Washington Post:] The conflagration at Chelsea, Mass., last Sunday, which rendered 10,000 persons homeless and resulted in a property loss of several million dollars, following, as it did, closely upon the heels of the Boyertown (Pa.) and Collinwood (O.) holocausts, with their terrible loss of life, has added much significance to the fire tests of building materials that have been conducted recently by the United States Geological Survey in behalf of the government.

The Federal government, owner of buildings valued at more than $500,000,000 and spending $20,000,000 every year for new structures throughout the country, conducted these tests in order that its architects and engineers may have definite information concerning the fire-resisting qualities of the different materials of construction, to the end that the government's buildings may be properly safeguarded from fire within and without.

The government engineers have long contended that with present methods of construction a conflagration, resulting in the destruction of millions of dollars' worth of property and the sacrifice of human life, is possible in every city of any size in the country. Their position has been proved in a tragic manner by the Baltimore fire, the fire following the earthquake in San Francisco, and that in Chelsea just the other day.

It is the belief of the engineers that great fires are unnecessary and can be prevented by the erection of proper fireproof buildings. The government does not insure its buildings against loss by fire, but lends its energies toward making the structures fireproof. A small fraction of what would be paid to insurance companies in premiums is being spent in finding out the materials that are best adapted to resist fire.

MAKING INTRICATE TESTS.

The first of a series of elaborate tests has just been completed by the structural material laboratories of the Geographical Survey, under the direction of Richard L. Humphrey, engineer in charge. The tests were conducted at the fire underwriters' laboratories in Chicago, and were made possible by the coöperation of the National Board of Fire Underwriters and the National Fire Protection Association.

Thirty panels of various building materials, including concrete building blocks, common, hydraulic pressed and sand lime brick, concrete of gravel, cinder, limestone and granite, glazed building and partition terra cotta tile, sandstone, granite and marble building stone, were tested. An effort was made to obtain a maximum temperature of 1700 degrees Fahrenheit with half an hour after starting the tests, and to maintain this temperature as nearly as possible through the succeeding half hour.

The building materials were placed in a sliding panel, which, when arranged for the fire tests, formed one side of the furnace, wherein gas flames were forced by a blast of air against one side of the panel. After two hours, the panel was brought from the furnace, and the water turned on from a hose with a pressure of fifty pounds to the square inch.

The conditions under which these tests were made were unusually severe, and as none of the materials passed perfectly, it proved a good test for comparative purposes.

"While these tests are not conclusive, being but the beginning of a general line of investigations," said Director Smith, of the Geological Survey, "they bring out a number of important facts. The brick panels probably withstood the tests better than any other materials. There were two lots of common brick tested—one an unused, recently manufactured brick, and the other a brick that had been in an engine foundation for some years. The latter seemed to withstand the test the better.

"Fifty per cent. of the new bricks were split, while 60 to 70 per cent. of the old bricks were not damaged. The bricks at the back of the panel were entirely unaffected. The hydraulic pressed brick stood the test better than any other material. No damage was apparent, after the firing and before the water was applied. Although a number of the bricks cracked, 70 per cent. were found to be solid after quenching.

"There was apparently little difference in the strength of the bricks before and after firing. The natural building stones behaved the worst of all the material tested. The almost complete destruction of these stones precludes any comparison between them. The sandstone panel entirely collapsed soon after the test was started."

DIFFICULT TO DETERMINE.

The testing engineers report that it was difficult to determine whether the concrete made of limestone, granite, gravel or cinders sustained the least damage. The test was unfair to cinder concrete, as the sample of cinder was poor, containing a large percentage of unburnt coal, which ignited and left the surface of the concrete badly pitted.

The evidence shows that even at this depth the temperature was comparatively low. The rapid heating of the face of the concrete, while the back remained cool, caused the concrete to crack vertically some distance from the face. The cracking of the concrete can be avoided, it is believed, by using metal reinforcement, which would distribute the effect of the expansion. The tests also brought out most clearly the low rate at which heat travels through concrete.

Linen tags, which were placed in the hollow concrete blocks when they were molded, were found to be undamaged after the fire test. In many instances, the hollow blocks split after being subjected to the fire and water test. It was noticeable that the richer the mortars used the less they were affected by the test. The mortars mixed with the greatest percentage of water gave the best results.

It is apparent that one of the causes of weakness in the hollow cement building blocks is in the weakness of the concrete, due to a too dry and thin mixture, which, coupled with the thinness of the webs, provides insufficient strength to resist the rapid expansion of the face of the blocks under test. By making the webs thicker, they can be made to stand the fire test satisfactorily.

Want to Study Earthquakes.

The American Association for the Advancement of Science, having in view the science of the future, as well as of the past, resolved, at its Chicago meeting, to advocate the installation by the Weather Bureau of seismographs at suitably distributed stations. In other countries, it was pointed out, the organized study of earthquakes is leading to a better understanding of their causes, and to the discovery and adoption of means for mitigating their disastrous consequences.

HUNDRED TAKEN IN.

Calvary Baptist Church Greets New Members Received Within the Last Six Months.

A reception was held last evening at Calvary Baptist Church, Second and St. Louis streets, for one hundred members who have joined the church within the last six months. Old members of the congregation turned out in force to greet the new ones, and the affair was one of the most joyous in the history of the organization. The hours were spent in social intercourse; old friendships were renewed and many new ones were made.

While the reception was in honor of the new members, it also was a high compliment to the pastor, Rev. W. Leon Tucker, who came to the church just six months ago, and through whose efforts the congregation has been increased so notably. Rev. Mr. Tucker came from Kansas City a few years ago to Riverside, and in the latter part of last year was called to Calvary Baptist Church, where he has been eminently successful, as attested by the large addition to the membership.

Another Wonderful Fellow.

There are many kinds of celebrity. When Haydon, the painter, visited Stratford, he held forth about Shakespeare to some rustics he met in a wayside inn. They told him that Stratford then contained "another wonderful fellow, one John Cooper."

"Why, what has he done?"

"Why, sur, I'll tell 'ee. He's lived ninety years in this here town, man and boy, and never had the toothache!—[Philadelphia Inquirer.

His Embarrassing Moment.

"Never mind, dear," he said, reassuringly, as she raised her sweet face from his shoulder, and they both saw the white blur on his coat, "it will all brush off."

"Oh, Charlie," she murst out, sobbing, hiding her face again upon his whitey shoulder, "how do you know?"—[Somerville Journal.

The Unlucky "Quarter."

Those who believe that thirteen is an unlucky number should fight shy of a quarter dollar, for it has thirteen stars, thirteen letters in the scroll held in the eagle's beak, thirteen marginal feathers on each wing, thirteen lines in the shield, thirteen horizontal bars, thirteen arrow-heads and thirteen letters in its name. Who would have a quarter?

Ruinous Oil Well.

In boring for oil at Mobile, Ala., three years ago, salt water and natural gas were struck at a depth of 400 feet. All attempts to shut off the well have been unsuccessful and 400 acres of farm land have been ruined by it.

A Soap Spring.

In one of the East Indian islands there is a natural soap spring, the water of which bubbles up heavily charged with alkali. For a considerable distance round the spring all vegetation has been destroyed by this chemical.

THE Hotel Clerk's conversation, as recorded in The Times Magazine the coming Sunday, will be about "Jeff" and the field of fistiana.

READ Frank G. Carpenter's letter in The Times Magazine the coming Sunday. It tells about things at the source of the Nile.

$3.50 Hammocks $1.98
Genuine "La Crosse" hammocks; hand-woven of heavy Colton yarns; Elmwood spreaders both ends; pretty color combinations. Special Saturday, $1.98.

"SOMETHING DOING"
The 5th STREET Store
BROADWAY — STANDARD PATTERNS — COR. FIFTH ST.

Drug Specials
20c Sea Salt Castile Soap, doz....10c
60c Turkish Bath Soap, doz.....29c
10c William's or Colgate's Shaving Soap, cake.....3c
Powdered Borax, 1-lb. package....7c

Central Department Store Bankrupt Stock

Stylish Spring Waists

$1.98 Waists 98c

Dainty lace and embroidery trimmed white lawn waists; open front or back; long or short sleeves; all sizes. Splendid $1.98 values. Saturday 98c.

$2.50 Waists $1.48

Elaborately trimmed white lawn waists; open back; ¾ sleeves; also smart tailored styles in chambray and barred dimity; open front; long sleeves. Bargain price Saturday, $1.48.

$7.50 Walking-Skirts $5.00

Nobby new walking skirts in all-wool chiffon panama and cecilian; white and all wanted colors; new gored and plaited styles. Save $2.50 on these skirts Saturday at $5.00.

Men's and Boys' Clothing

This sale will have no counterpart in Los Angeles today. The assortments include hundreds of fine suits for men, youths and children. You will find among them all the season's favorite styles. Men's suits in fine flannel, Scotch tweeds and worsted, faultlessly tailored. Boys' suits are in serviceable serge, gray worsteds and cheviots, straight or bloomer trousers. All on sale tomorrow at half and less than half.

Men's Clothing

$15.00 and $18.00 Suits, now.....$7.50
$20.00 Suits, now.....$9.50
$25.00 Suits, now.....$11.50

Boys' Clothing

Boys' $3.00 Suits, now.....$1.50
Boys' $5.00 Suits, now.....$2.50
Boys' $8.00 Suits, now.....$4.00

Bankrupt Stock Shoes

$5.00 Shoes and Oxfords $2.98

Men's fine grade shoes from the bankrupt stock of the Central Dept. Store, at almost half price. The lot includes 300 pairs regular $4.00 and $5.00 shoes and oxfords; in vici kid, gunmetal and patent coltskin, Goodyear welt soles. Sale price Saturday $2.98.

Boys' $3.00 Shoes and Oxfords $1.85

Shoes manufactured to stand good hard wear; made of fine vici kid and patent coltskin; also box calf shoes and oxfords; nearly all sizes in this remarkable sale at $1.85.

Tennis Shoes.. 43c
Sizes for women, misses and boys.

75c Bed Spreads. 59c
Extra large size, hemmed bed spreads in new designs. Regular 75c values. Limit 2 to a customer; no phone orders at 59c each.

35c Turkish Towels.... 19c
Extra heavy, unbleached, double thread Turkish towels; 54x22 in. A splendid 35c quality, on sale Saturday at only 19c.

75c Seamless Sheets..... 65c
Full size; good quality, seamless sheets that sell everywhere at 75c, priced as a Saturday special at 65c. Limit 4.

15c Embroidered Batiste..... 7½c
Fancy batiste with embroidered dots and beautiful printed floral designs over shadow checks, plaids and rings; all colors. Yard, 7½c.

Curtains at Half Price

Central Bankrupt Stock

An elegant line of imported curtains, in Brussels net, Cluny, Renaissance, Arabinette and French novelties in white or Arabian color. An unexcelled opportunity for those who appreciate really beautiful, high grade curtains to purchase at straight half price.

$5.00 Curtains, now ...$2.50
$7.50 Curtains, now ...$3.75
$10.00 Curtains, now ..$5.00
$15.00 Curtains, now ..$7.50
$20.00 Curtains, now ..$10.00

$1.50 Fibre Rugs..... 98c
New Kobe fiber rugs, in beautiful rich shades of blue, tan, green and red; size 30x60 inches. Saturday only 98c.

Crowded to the Doors—Extra Salesmen Today

We Expected Crowds But They Came Faster Than We Expected

Great $75,000 Combination Bankrupt Sale

Two Big Stocks to Close Up the Bankrupt Estates
Booth-Neighbours Stock
H. L. Blackman Stock

The Greatest Sale Ever Conducted on the Pacific Coast

These Prices Explain Why Thousands of Eager Buyers Crowd the Store.

$50,000 Stock Estate of Booth-Neighbors, Bankrupts.

$10,000 Stock from Eastern Creditors.

$15,000 Stock Estate of H. L. Blackman, Bankrupt.

Arrow Brand Collars
You know the value
BANKRUPT PRICE, 4 for 25c
65c Dozen

Cluett Collars
The regular 25c kind
95c Doz.; 3 for 25c
95c Dozen

Men's Suits
Sold by Booth-Neighbors Co. from $8.00 to $10.00
BANKRUPT PRICE $5.95

Street Railway Uniforms
Only large sizes left, sold world over, at $18.00
BANKRUPT PRICE $12.65

Stetson—H. L. Blackman and Booth-Neighbors' $5.00 Hat
All styles
BANKRUPT PRICE $2.65

These Prices Picked at Random from Three Stores Full of Wonderful Bargains.

The Booth-Neighbours stock and the H. L. Blackman stock were both secured from the REFEREE IN BANKRUPTCY OF THE U. S. COURT, and in order to save expense TRUSTEE ORDERED BOTH STOCKS DISPOSED OF UNDER ONE ROOF. In addition to these two gigantic stocks of high-class goods, the trustee effected a settlement with the Eastern creditors for $10,000 WORTH OF NEW GOODS that were in transit.

To Close Out the 3 Stocks 40c on the Dollar

Big Sale Now in Full Blast at the Old Store of

Booth-Neighbours Clothing Co

Show Cases and Fixtures For Sale Cheap

306 South Spring Street

Be Early to Get First Pick

Excused Her Prayer.

One evening as the mother of a little niece of Phillips Brooks was tucking her snugly into bed, the maid stepped in and said there was a caller waiting in the parlor. The mother told the child to say her prayers and promised to be back in a few minutes. The caller remained only a short time, and when the mother went upstairs again she asked the little girl if she had done as she was bidden.

"Yes, mamma, I did partly," she said.

"What do you mean by that, dear?"

"Well, mamma, I was awfully sleepy, so I just asked God if he wouldn't excuse me tonight and he said: "Oh, don't mention it, Miss Brooks."

Dieting on Credit.

Doctor: From now on you may let your husband have a glass of beer a day.

Wife: Yes, doctor; just one glass a day.

Doctor (a week later:) Now, I hope you have kept strictly to that one glass per day that I allowed your husband to take?

Wife: Most decidedly, doctor—only he is four weeks in advance with the allowance.—[Tit-Bits.

HATCHET BURIED.

"WAR" LEADER QUEEN OF MAY.

Y.W.C.A. JOLLIFIES AT CLOSE OF EXCITING CONTEST.

"Armies" Parade and Great Crowd Enjoys Other Delightful Features That Mark End of the Rose Contest—Over Sixteen Hundred New Memberships on the Rolls.

The "War of the Roses," membership contest of the Y.W.C.A., came to a triumphant close last night when Miss Emma Rosa, captain of the White Rose team, was crowned Queen of the May. The ceremony was held at the Ebell Clubhouse, in the presence of an assemblage which taxed the building to its capacity.

The festivities began at 5:30 o'clock, when the procession of the two "armies," officers of the association, and attendants of honor, started from the reception rooms of the clubhouse to the auditorium. Even the court between the two buildings was crowded and it was with difficulty that the double file was able to make its way through.

At the head of the line marched a young girl carrying the banner of the Y.W.C.A. She was followed by the hatchet bearer and twelve flower girls. Then came the twenty lieutenants who have assisted the captains of the two sides in the contest. Back of the lieutenants marched a wee miss bearing the crown of white roses upon a cushion of white satin.

Following the crown bearer was Miss Gladys De Witt, captain of the losing forces, and maid of honor to the Queen-elect. Behind her came Miss Emma Rosa, captain of the victorious host, and Queen-elect. Then came Mrs. Frank A Dewey, president of the Y.W.C.A.; Miss Cora L. Holland, general secretary; Mrs. W. J. Chichester, Miss Mary L. Stone, members of the Membership Committee, board of managers, secretaries of the association and the members of the opposing forces. More than 200 were in line.

The young women wore in their hair the badges of their parties, in the form of wreaths of red or white roses. Each carried a bouquet of roses. The first ceremony, when the stage of the auditorium was reached, was the crowning of the Queen. Mrs. Dewey performed the coronation ceremony and escorted Queen Emma to her throne beneath a beautiful floral bell. The maid of honor, Miss De Witt, was presented with a bouquet of red roses and was given a seat at the right hand of the Queen.

Then followed the ceremony of burying the hatchet. The weapon was laid upon the floor and twelve little maids, dressed in white, poured rose leaves upon it until it was completely covered.

Miss Nellie McPharrin gave an appropriate solo, after which Miss Tatham announced the names of the winners of the scholarships and also gave a report of the result of the membership contest.

A gaily-decorated maypole had been set up on the floor of the auditorium and around it twelve girls from the Pasadena High School danced. The dancers were drilled by Miss Olga Tarbell and the figures were very effective. Alternate red and white ribbons were attached to the maypole and the evolutions of the dancers resulted in the weaving of a network of the two colors, signifying the uniting of the two armies, now that the contest is over.

After the maypole dance the members of the two hosts, other members of the association and, lastly, the guests, passed in review before the queen and her court, showering her majesty with rose leaves. The queen and maid of honor returned the fusillade and soon the floor was covered with red and white petals.

At the close of the ceremonies the guests adjourned to the court, where punch was served and an informal time was enjoyed. On one side of the court was a table, upon which stood a bowl of red lemonade, while on a table across the court was a bowl of white lemonade.

Miss Tatham announced that 1658 memberships had been conferred in all; nine life memberships sixty-five sustaining, twenty-three "girls' branch" and 1561 active and associate memberships.

The life memberships went to Miss Gladys De Witt, Miss Emma Rosa, Miss Rhoda Hindge, Mrs. Frances B. Dean, Mrs. E. F. Coulter, Mrs. Melville M. Johnston, Mrs. Joseph R. Clark, Mrs. John Harney and Miss Grace Maxwell.

Scholarships were won in the membership campaign by the following: Emma Rosa, Mrs. A. J. Rogers, Celia Davis, Florence Gardner, Vivian Schlesinger, Agnes Boyd, Jennie Barber, Hazel Ford, Rella Keller, Hermosa Bush, Mary Ponzio, Josephine Gervais, Mrs. P. F. Johnson, Edith March, James Bean, Grace Boal, Maud Nicodemus, Helen Brockerville, Indoor Outing Club, Ida Pierce, Hattie Pinkerton, Mary Liddell, Rachel Crawford, Pauline Berner, Nellie Hightower, Nellie Morrill, Ensan Baltzley, Meryl Wolfe, Gladys De Witt, Ciara Terwo, Emma Kuckes, Gertrude Berner, Lucile Price, Felecia Woodworth, Edith Astbury, Grace Kerlin, Sadye Young, four; Lula Rose, Beatrice Cope, Frances Wigney, Anna Lane, Elizabeth Thompson, two, Edith De Witt, Annie Robinson, Carrie Maxwell, Ethel Somes, Mabel Lee, Lida Trefts, Adelphian Club, Alameda Club, Victoria Club, Boneka Club, Margaret McSuerrie.

WOMEN'S CLUBS.

Organization Day.

The California Chautauqua which will be held in Venice this season has requested the Los Angeles District, C.F.W.C., to arrange a day devoted to women's organizations, to be held July 4 in charge of the president of the district, Mrs. Florence Collins Porter. Plans have already been formulated for the day. It will be divided into periods of one hour each, with a different subject and a different chairman for each hour. The first period will deal with women's patriotic organizations, which will be occupied by representatives from the Daughters of the American Revolution, the Woman's Relief Corps, and the United Daughters of the Confederacy.

"Woman in Social Service," will be the topic of the second division, and the organizations which will present their work will include college settlements, Young Women's Christian Association, Bethlehem Club, Legal Aid Society, and George Junior Republic.

One period will be devoted to the affairs of the Indians in California. Miss Grace True, superintendent of Indian affairs at Banning, will speak. She is a wonderfully interesting woman, and has the unique distinction of being a major in the United States Army. This is because of a provision requiring Indian superintendents to have the rank of major. Miss True attracted much attention at the recent Indian conference held at the Glenwood Hotel in Riverside. Mrs. Florence C. Porter, president of the Los Angeles district, attended the conference, and was asked to present the cause of the Indians to the State Federation at the coming convention in Oakland. The clubs will be asked to take up the matter in the History and Landmarks sections.

The Cliff-dwellings Association will have a part of the hour allotted to Indian affairs, as well as the Sequoia League and other organizations.

A fourth hour will be occupied with "Woman's Work in the Fine Arts League." The special guest of the day will be Miss Sophie Wright of New Orleans, Madame Severance, Mrs. Rebecca Spring, and Mrs. Anna S. Averill.

Annual Meeting of D.A.R.

The annual meeting of the Daughters of the American Revolution will be held at the Ebell Club house next Tuesday at 2:30 p.m., when officers for the coming year will be elected. Mme. Frederick Fisher, Helen Stedman, H. L. Cutter and Charles Welborn will be the hostesses.

Friday Morning.

Balloting took place yesterday at the Friday Morning Club for the nomination of the officers for the coming year. Intense interest is felt in the election of president. Mrs. Tolhurst declared so positively that she would not accept another term of office that votes were cast for others, especially for Mrs. O. Shepherd Barnum, who would certainly make an ideal executive. Mrs. Tolhurst doubtless received a majority of the nominating ballots, and her friends thought it might be wise to make the nomination unanimous in the hope that she would reconsider her decision. The report of the tellers will be made to the board of directors at the meeting on Tuesday.

The programme of yesterday was an apotheosis of springtime. The auditorium had been artistically decorated and presented a rare picture. The grand piano had been garlanded with a rope of pink roses, and the platform was rimmed at the base with roses and ferns. The morning was in charge of Mrs. James Ogilvie, who gave a little introductory talk to the musical features. A talented young pianist, Adelaide Gosnell, captured the audience with her strong and sympathetic interpretations of the best composers. Her music was not confined to the theme of springtime, but Mrs. Tolhurst, the president of the club, explained that as the young musician was at the very springtime of life, she carried out the idea of the morning. Mrs. Lillian Fruhling, soprano, sang a number of charming songs, including quaint old selections of May Day.

Galpin Shakespeare.

The Galpin Shakespeare Club will give its postponed commemorative programme at Cumnock Hall next Tuesday evening. The stereopticon lecture on Stratford, the material for which was collected by the late Mrs. Kate Tupper Galpin on her trip abroad and once given by her, will be delivered by Mr. Galpin. Music will be furnished by the Philomel Quartette, and there will also be a series of Shakespearean tableaux in charge of Mrs. John Kahn. Miss Helen Tappe will furnish the musical setting.

"Salome."

The Ebell Club is looking forward with great pleasure to the programme of next Monday afternoon, which is to be supplied by Miss Leila Holterhoff. It is entitled "Salome, an Interpretation."

A business meeting will occupy the early part of the afternoon, and guests will be admitted at 3 o'clock. The important business to be transacted is the nominating of candidates for the presidency. The old and new order of Ebell are represented in the two popular candidates now in the hands of their friends, Mrs. C. A. Burcham and Mrs. W. J. Hole. Mrs. Burcham was not put forward until late in the day, when many members who admire her greatly were already pledged to Mrs. Hole's cause. The result of the nomination Monday is the subject of much conjecture.

District Board Meeting.

A meeting of the directorate of the Los Angeles District, C.F.W.C., will be held next Thursday at 10 a.m. at the new headquarters in the Bureau of Information in Columbia Trust building. At this meeting the Monrovia members will introduce a resolution directed against the racing evils in their near neighborhood.

HUNDRED TAKEN IN.

Calvary Baptist Church Greets New Members Received Within the Last Six Months.

A reception was held last evening at Calvary Baptist Church, Second and St. Louis streets, for one hundred members who have joined the church within the last six months. Old members of the congregation turned out in force to greet the new ones, and the affair was one of the most joyous in the history of the organization. The hours were spent in social intercourse; old friendships were renewed and many new ones were made.

While the reception was in honor of the new members, it also was a high compliment to the pastor, Rev. W. Leon Tucker, who came to the church just six months ago, and through whose efforts the congregation has been increased so notably. Rev. Mr. Tucker came from Kansas City a few years ago to Riverside, and in the latter part of last year was called to Calvary Baptist Church, where he has been eminently successful, as attested by the large addition to the membership.

Another Wonderful Fellow.

There are many kinds of celebrity. When Haydon, the painter, visited Stratford, he held forth about Shakespeare to some rustics he met in a wayside inn. They told him that Stratford then contained "another wonderful fellow, one John Cooper."

"Why, what has he done?"

"Why, sur, I'll tell 'ee. He's lived ninety years in this here town, man and boy, and never had the toothache!"—[Philadelphia Inquirer.

His Embarrassing Moment.

"Never mind, dear," he said, reassuringly, as she raised her sweet face from his shoulder, and they both saw the white blur on his coat, "it will all brush off."

"Oh, Charlie," she murst out, sobbing, hiding her face again upon his whitey shoulder, "how do you know?"—[Somerville Journal.

The Unlucky "Quarter."

Those who believe that thirteen is an unlucky number should fight shy of a quarter dollar, for it has thirteen stars, thirteen letters in the scroll held in the eagle's beak, thirteen marginal feathers on each wing, thirteen lines in the shield, thirteen horizontal bars, thirteen arrow-heads and thirteen letters in its name. Who would have a quarter?

Ruinous Oil Well.

In boring for oil at Mobile, Ala., three years ago, salt water and natural gas were struck at a depth of 400 feet. All attempts to shut off the well have been unsuccessful and 400 acres of farm land have been ruined by it.

A Soap Spring.

In one of the East Indian islands there is a natural soap spring, the water of which bubbles up heavily charged with alkali. For a considerable distance round the spring all vegetation has been destroyed by this chemical.

THE Hotel Clerk's conversation, as recorded in The Times Magazine the coming Sunday, will be about "Jeff" and the field of fiasco.

READ Frank G. Carpenter's letter in The Times Magazine the coming Sunday. It tells about things at the source of the Nile.

Habitual Constipation

May be permanently overcome by proper personal efforts with the assistance of the one truly beneficial laxative remedy, Syrup of Figs and Elixir of Senna, which enables one to form regular habits daily so that assistance to nature may be gradually dispensed with when no longer needed, as the best of remedies, when required, are to assist nature and not to supplant the natural functions, which must depend ultimately upon proper nourishment, proper efforts, and right living generally.

To get its beneficial effects, always buy the genuine

Syrup of Figs and Elixir of Senna

manufactured by the

CALIFORNIA FIG SYRUP CO. ONLY

SOLD BY ALL LEADING DRUGGISTS

one size only, regular price 50¢ per Bottle.

HEAT AND WATER.

FIREPROOF BUILDING TEST.

IMPORTANT WORK OF THE GEOLOGICAL SURVEY.

Different Kinds of Building Materials Have Their Merit Proved by Elaborate Experiments Under All Possible Conditions to Which They May Be Subjected.

[Washington Post:] The conflagration at Chelsea, Mass., last Sunday, which rendered 10,000 persons homeless and resulted in a property loss of several million dollars, following, as it did, closely upon the heels of the Boyertown (Pa.) and Collinwood (O.) holocausts, with their terrible loss of life, has added much significance to the fire tests of building materials that have been conducted recently by the United States Geological Survey in behalf of the government.

The Federal government, owner of buildings valued at more than $500,000,000 and spending $20,000,000 every year for new structures throughout the country, conducted these tests in order that its architects and engineers may have definite information concerning the fire-resisting qualities of the different materials of construction, to the end that the government's buildings may be properly safeguarded from fire within and without.

The government engineers have long contended that with present methods of construction a conflagration, resulting in the destruction of millions of dollars' worth of property and the sacrifice of human life, is possible in every city of any size in the country. Their position has been proved in a tragic manner by the Baltimore fire, the fire following the earthquake in San Francisco, and that in Chelsea just the other day.

It is the belief of the engineers that great fires are unnecessary and can be prevented by the erection of proper fireproof buildings. The government does not insure its buildings against loss by fire, but bends its energies toward making the structures fireproof. A small fraction of what would be paid to insurance companies in premiums is being spent in finding out the materials that are best adapted to resist fire.

MAKING INTRICATE TESTS.

The first of a series of elaborate tests has just been completed by the structural material laboratories of the Geographical Survey, under the direction of Richard L. Humphrey, engineer in charge. The tests were conducted at the fire underwriters' laboratories in Chicago, and were made possible by the coöperation of the National Board of Fire Underwriters and the National Fire Protection Association.

Thirty panels of various building materials, including concrete building blocks, common, hydraulic pressed and sand lime brick, concrete of gravel, cinder, limestone and granite, glazed building and partition terra cotta tile, sandstone, granite and marble building stone, were tested. An effort was made to obtain a maximum temperature of 1700 degrees Fahrenheit with half an hour after starting the tests, and to maintain this temperature as nearly as possible through the succeeding half hour.

The building materials were placed in a sliding panel, which, when arranged for the fire tests, formed one side of the furnace, wherein gas flames were forced by a blast of air against one side of the panel. After two hours, the panel was brought from the furnace, and the water turned on from a hose with a pressure of fifty pounds to the square inch.

The conditions under which these tests were made were unusually severe, and as none of the materials passed perfectly, it proved a good test for comparative purposes.

"While these tests are not conclusive, being but the beginning of a general line of investigations," said Director Smith, of the Geological Survey, "they bring out a number of important facts. The brick panels probably withstood the tests better than any other materials. There were two lots of common brick tested—one an unused, recently manufactured brick, and the other a brick that had been in an engine foundation for some years. The latter seemed to withstand the test the better.

"Fifty per cent. of the new bricks were split, while 60 to 70 per cent. of the old bricks were not damaged. The bricks at the back of the panel were entirely unaffected. The hydraulic pressed brick stood the test better than any other material. No damage was apparent, after the firing and before the water was applied. Although a number of the bricks cracked, 70 per cent. were found to be solid after quenching.

"There was apparently little difference in the strength of the bricks before and after firing. The natural building stones behaved the worst of all the material tested. The almost complete destruction of these stones precludes any comparison between them. The sandstone panel entirely collapsed soon after the test was started."

DIFFICULT TO DETERMINE.

The testing engineers report that it was difficult to determine whether the concrete made of limestone, granite, gravel or cinders sustained the least damage. The test was unfair to cinder concrete, as the sample of cinder was poor, containing a large percentage of unburnt coal, which ignited and left the surface of the concrete badly pitted.

The evidence shows that even at this depth the temperature was comparatively low. The rapid heating of the face of the concrete, while the back remained cool, caused the concrete to crack vertically some distance from the face. The cracking of the concrete can be avoided, it is believed, by using metal reinforcement, which would distribute the effect of the expansion. The tests also brought out most clearly the low rate at which heat travels through concrete.

Linen tags, which were placed in the hollow concrete blocks when they were molded, were found to be unscorched after the fire test. In many instances, the hollow blocks split after being subjected to the fire and water test. It was noticeable that the richer the mortars used the less they were affected by the test. The mortars mixed with the greatest percentage of water gave the best results.

It is apparent that one of the causes of weakness in the hollow cement building blocks is in the weakness of the concrete, due to a too dry and thin mixture, which, coupled with the thinness of the webs, provides insufficient strength to resist the rapid expansion of the face of the blocks under test. By making the webs thicker, they can be made to stand the fire test satisfactorily.

Want to Study Earthquakes.

The American Association for the Advancement of Science, having in view the science of the future, as well as of the past, resolved, at its Chicago meeting, to advocate the installation by the Weather Bureau of seismographs at suitably distributed stations. In other countries, it was pointed out, the organized study of earthquakes is leading to a better understanding of their causes, and to the discovery and adoption of means for mitigating their disastrous consequences.

$3.50 Hammocks $1.98

Genuine "La Crosse" hammocks; hand-woven of heavy Colton yarns; Elmwood spreaders both ends; pretty color combinations. Special Saturday, $1.98.

"SOMETHING DOING"

The 5th Street Store

STANDARD PATTERNS

BROADWAY COR. FIFTH ST.

Drug Specials

20c Sea Salt Castile Soap, doz....10c
60c Turkish Bath Soap, doz.....29c
10c William's or Colgate's Shaving Soap, cake.....5c
Powdered Borax, 1-lb. package.....7c

Central Department Store Bankrupt Stock

Stylish Spring Waists

$1.98 Waists 98c

Dainty lace and embroidery trimmed white lawn waists; open front or back; long or short sleeves; all sizes. Splendid $1.98 values. Saturday 98c.

$2.50 Waists $1.48

Elaborately trimmed white lawn waists; open back; ¾ sleeves; also smart tailored styles in chambray and barred dimity; open front; long sleeves. Bargain price Saturday, $1.48.

$7.50 Walking-Skirts $5.00

Nobby new walking skirts in all-wool chiffon panama and cecilian; white and all wanted colors; new gored and plaited styles. Save $2.50 on these skirts Saturday at $5.00.

Men's and Boys' Clothing

This sale will have no counterpart in Los Angeles today. The assortments include hundreds of fine suits for men, youths and children. You will find among them all the season's favorite styles. Men's suits in fine flannel, Scotch tweeds and worsted, faultlessly tailored. Boys' suits are in serviceable serge, gray worsteds and cheviots, straight or bloomer trousers. All on sale tomorrow at half and less than half.

Men's Clothing

$15.00 and $18.00 Suits, now.....$7.50
$20.00 Suits, now.....$9.50
$25.00 Suits, now.....$11.50

Boys' Clothing

Boys' $3.00 Suits, now.....$1.50
Boys' $5.00 Suits, now.....$2.50
Boys' $8.00 Suits, now.....$4.00

Bankrupt Stock Shoes

$5.00 Shoes and Oxfords $2.98

Men's fine grade shoes from the bankrupt stock of the Central Dept. Store, at almost half price. The lot includes 300 pairs regular $4.00 and $5.00 shoes and oxfords; in vici kid, gunmetal and patent coltskin, Goodyear welt soles. Sale price Saturday $2.98.

Boys' $3.00 Shoes and Oxfords $1.85

Shoes manufactured to stand good hard wear; made of fine vici kid and patent coltskin; also box calf shoes and oxfords; nearly all sizes in this remarkable sale at $1.85.

Tennis Shoes.. 43c

Sizes for women, misses and boys.

75c Bed Spreads. 59c

Extra large size, hemmed bed spreads in new designs. Regular 75c values. Limit 2 to a customer; no phone orders at 59c each.

35c Turkish Towels.... 19c

Extra heavy, unbleached, double thread Turkish towels; 54x22 in. A splendid 35c quality, on sale Saturday at only 19c.

75c Seamless Sheets..... 65c

Full size; good quality, seamless sheets that sell everywhere at 75c, priced as a Saturday special at 65c. Limit 4.

15c Embroidered Batiste..... 7½c

Fancy batiste with embroidered dots and beautiful printed floral designs over shadow checks, plaids and rings; all colors. Yard, 7½c.

Curtains at Half Price

Central Bankrupt Stock

An elegant line of imported curtains, in Brussels net, Cluny, Renaissance, Aubionette and French novelties in white or Arabian color. An unexcelled opportunity for those who appreciate really beautiful, high grade curtains to purchase at straight half price.

$5.00 Curtains, now ...$2.50
$7.50 Curtains, now ...$3.75
$10.00 Curtains, now ..$5.00
$15.00 Curtains, now ..$7.50
$20.00 Curtains, now ..$10.00

$1.50 Fibre Rugs..... 98c

New Kobe fiber rugs, in beautiful rich shades of blue, tan, green and red; size 30x60 inches. Saturday only 98c.

Crowded to the Doors—Extra Salesmen Today

We Expected Crowds But They Came Faster Than We Expected

Great $75,000 Combination Bankrupt Sale

Two Big Stocks to Close Up the Bankrupt Estates

Booth-Neighbours Stock
H. L. Blackman Stock

The Greatest Sale Ever Conducted on the Pacific Coast

These Prices Explain Why Thousands of Eager Buyers Crowd the Store.

$50,000 Stock Estate of Booth-Neighbors, Bankrupts.

$10,000 Stock from Eastern Creditors.

$15,000 Stock Estate of H. L. Blackman, Bankrupt.

Arrow Brand Collars

You know the value
BANKRUPT PRICE, 4 for 25c
65c Dozen

Cluett Collars

The regular 25c kind
95c Doz.; 3 for 25c
95c Dozen

Men's Suits

Sold by Booth-Neighbors Co. from $8.00 to $10.00
BANKRUPT PRICE $5.95

Street Railway Uniforms

Only large sizes left, sold world over, at $18.00
BANKRUPT PRICE $12.65

Stetson—H. L. Blackman and Booth-Neighbors' $5.00 Hat

All styles
BANKRUPT PRICE $2.65

These Prices Picked at Random from Three Stores Full of Wonderful Bargains.

The Booth-Neighbours stock and the H. L. Blackman stock were both secured from the REFEREE IN BANKRUPTCY OF THE U. S. COURT, and in order to save expense, the TRUSTEE ORDERED BOTH STOCKS INVOICED UNDER ONE ROOF. In addition to these two gigantic stocks of high-class goods, the trustee effected a settlement with the Eastern creditors for $10,000 WORTH OF NEW GOODS that were in transit.

To Close Out the 3 Stocks 40c on the Dollar

Big Sale Now in Full Blast at the Old Store of

Booth-Neighbours Clothing Co

Show Cases and Fixtures For Sale Cheap

306 South Spring Street

Be Early to Get First Pick

Excused Her Prayer.

One evening as the mother of a little niece of Phillips Brooks was tucking her snugly into bed, the maid stepped in and said there was a caller waiting in the parlor. The mother told the child to say her prayers and promised to be back in a few minutes. The caller remained only a short time, and when the mother went upstairs again she asked the little girl if she had done as she was bidden.

"Yes, mamma, I did partly," she said.

"What do you mean by that, dear?"

"Well, mamma, I was awfully sleepy, so I just asked God if he wouldn't excuse me tonight and he said: 'Oh, don't mention it, Miss Brooks.'"

Dieting on Credit.

Doctor: From now on you may let your husband have a glass of beer a day.

Wife: Yes, doctor; just one glass a day.

Doctor (a week later:) Now, I hope you have kept strictly to that one glass per day that I allowed your husband to take?

Wife: Most decidedly, doctor—only he is four weeks in advance with the allowance.—[Tit-Bits.

Classified Liners.

Times Classified Rates: The rate for inserting "Want" ads in The Daily Times is 1c per word for each insertion; in the Sunday issue 1½c per word, each insertion; minimum charge 25c; except under following classifications the rate for which is 10c per line, minimum charge 50 cents: "Society Meetings," "Personals," "Special Notices," and "Baths and Massage."

"Liner" (classified) advertisements for Sunday insertion received over the counter or by telephone after 11:30 o'clock Saturday nights will be inserted under heading "Too Late to Classify."

Sunday real estate advertisements, to be classified properly, must be in The Times office before 10:30 o'clock Saturday nights. Rates 1½ cents per word.

The Sunday circulation of The Times exceeds 77,000 copies, and more "liners" are regularly printed in its columns than in the five other Los Angeles newspapers combined.

Telephone your want advertisements. Ring up "The Times" any time of day or night and secure prompt and careful attention.

The Times cannot guarantee accuracy or assume responsibility for errors of any kind occurring in telephoned advertisements.

THE TIMES will not be responsible for more than one incorrect insertion of any advertisement ordered for more than one time.

Advertisers should retain receipts given by The Times in payment for "liners," as no mistakes can be rectified without them.

SPECIAL NOTICES—

NOTICE OF SALE OF PERSONAL PROPERTY at private sale. Notice is hereby given that in pursuance of an order of said Superior Court, duly given and made on the 18th day of March, 1908, the undersigned, executrix of said estate will sell at private sale to the highest and best bidder, subject to confirmation of said Superior Court, on or after the 15th day of May, 1908, at the offices of the Sentous Realty Co., being the office of said executrix, at Room No. 201, Equitable savings bank Bldg., northeast corner of First and Spring streets, said city of Los Angeles, all the title and interest of the said Benedict Castrucci, deceased, in and to the following described personal property, to-wit:

Said shares of the capital stock of the Castrucci-Amestoy Co., certificate No. 1, being for four shares, less one share of said stock in the Castrucci-Amestoy Grocery store, with the appurtenances, maintained and conducted at No. 417 North Spring st., said city of Los Angeles.

1 share of the capital stock of the South-ern Masonic Hall Association, certificate No. 2.

2d shares of the capital stock of the Italian Publishing Co., certificate No. 62, and 2 shares of the same stock, certificate No. 63.

And 100 shares of the capital stock of the California Granite Manufacturing Co.

The terms and conditions of said sale are cash, lawful money of the United States, in the cash of the purchase money to be paid to the said executors on the day of sale, and the balance of the purchase price to be paid upon confirmation of sale by said superior Court.

Bids or offers must be in writing, and will be received at the office of said Sentous Realty Co.

The said executors reserve the right to reject any and all bids.

Dated, Los Angeles, Cal., March 29, 1908.

CAMILLE SENTOUS, ANTHONY MARI, Executors of the estate of said Benedict Castrucci, deceased. ¶

CESSPOOLS—

$5 TO $10.

CLEANS AN ORDINARY CESSPOOL

WE ARE THE ORIGINAL CLEANING CONCERN; RUN 3 MACHINES; ALL OTHER COMPANIES RUN 1 WAGON. WE HAVE TWO OR MORE. THUS INSURING PROMPT SERVICE. DISINFECTING AND DEODORIZING. OUR DISINFECTANT IS IMPORTED, USED BY NO OTHER COMPANY. HAVE BEEN IN THE BUSINESS 7½ YEARS, AND ARE HIGHLY RECOMMENDED. WE SEND MEN TO DO OUR WORK—NO BOYS. LOS ANGELES SANITARY CO. TEMPLE 593. E2646.

SUNDAY REAL ESTATE LINERS—

Classified real estate advertisements for insertion in THE SUNDAY TIMES must be in the office not later than 10:30 o'clock Saturday nights. Other "want" advertisements for Sunday insertion will be taken over the counter until 11:30 p. m.

The great volume of liners printed in The Sunday Times, numbering regularly over 5000 separate announcements, makes this regulation absolutely necessary in order to get the big Sunday issue out on time.

CESSPOOLS CLEANED OUT. WE DO NOT ancotice the public by running two companies. We have but one cesspool filling machine; more than other companies; making it much cheaper; send experienced men; use best disinfectant. IMPERIAL PUMPING CO., 121 E. 3rd. Home 12946, West 6256.

CESSPOOLS.

IF YOU WANT GOOD WORK AND PROMPT ATTENTION, CALL ON THE FOREMAN OF A PLUMBER AND KNOW HOW; 1 TO 2 LOADS CLEANS A CESSPOOL. RED CROSS SANITARY CO., [illegible]

CESSPOOLS $5 TO $10 CLEANS THEM OUT. 7 YEARS' EXPERIENCE IN LOS ANGELES. ASK YOUR NEIGHBOR WHO HAS ONE. 4 TANKS, NO WAITING. LOS ANGELES SANITARY CO., E2646; TEMPLE 593.

NOTICE IS HEREBY GIVEN THAT I INtend to apply to the State Board of Prison Directors to be paroled from San Quentin Prison according to law.

J. M. GARBALL.

THE HARRIS INSTITUTE OF DERMATOLOGY, 1018 Lenox ave. Wrinkles, smallpox pittings, freckles, all facial blemishes, permanently removed without pain. Full line of preparations.

PIONEER CARPET CLEANING WORKS.—Home F1830; Main 217. 715 S. Olive. Cleaning, laying and refitting. Renovating and sizing rugs a specialty. W. G. CLINE, Pres.

FREE OF CHARGE TO ALL; SAMPLES OF your wall paper; our beautiful 32-page book mixed paint $1.50 per gallon. WALTER, 627 S. Spring. F1561.

BOOT WAISTS, SIMONAS AND HOUSE dresses, less than cost. NEW YORK SAMPLE SHIRT WAIST CO., 228 Citizens' Nat. Bank Bldg.

CALIFORNIA STEAM CARPET CLEANING WORKS cleans carpets, refitting, sewing and laying. 229 E. 4TH ST. Main 715, Home A8254.

FEATHER PILLOWS RENOVATED AT ACME FEATHER WORKS, 723 San Pedro. Phone Sunset Main 1186; Home 3641.

JAPANESE HOUSE CLEANING, GARDENING CO. First-class work. Phones Home 5082; South 1092. 2412 S. Main st.

WALL PAPER CLEANED LIKE NEW BY expert from East; will work cheap. Address J, box 19, TIMES OFFICE.

NOTICE OF SALE—CHAS. BERNARD TO Fred Christensen and Jas. Syzner, 153 S. Main, saloon, $14,000.

HAIR GOODS BELOW COST; SWITCHES $5 up; bangs, 98c; puffs, 25c. ROOM 7, 327 S. Spring.

PANAMA AND FELT HATS CLEANED, blocked right; 50c up. 114 S. BROADWAY.

BILLS AGAINST O. A. NEWSOME AT 1126 S. BROADWAY. Present within 5 days.

LACE CURTAINS LAUNDERED BY HAND. West 294. Home B4038. MRS. HEATH.

CHURCH NOTICES—With Place and Hour.

SECOND CHURCH OF CHRIST, SCIENTIST—Simpson Auditorium, 724 S. Hope st. Service Sunday, 9 a.m. and 8 p.m.; sermon from the Christian Science Quarterly, Subject, "Everlasting Punishment." Children's Sunday-school, 9:30 a.m. Wednesday evening meeting at 8 o'clock. Reading-room, 250 Hill Hennion W. Hellman Bldg., Spring and Fourth sts., open daily, Sundays excepted, from 9 a.m. to 9 p.m.

SECOND UNITED PRESBYTERIAN Church, Washington and Santee sts. Rev. Henry W. Crable, pastor. Services at 11 a.m. and 7:30 p.m.

CENTRAL PRESBYTERIAN CHURCH, 250 S. Hill st. Rev. A. R. Pritchard, pastor, preaches at 11 a.m. and 7:30 p.m. C. E.'s at 6:15 p.m.

PERSONAL—Business.

PERSONAL — PROF ALTHOUSE, CELEbrated palmist and astrologer, acknowledged by the best intellects as the most remarkable reader of hands in this country; also casts complete horoscopes; advice on all questions of life. His readings, scientific, absolutely correct, must in no wise be classed with those of other readers. With each hand also an astrological reading. High class patronage. Beware of unreliable readers. 265½ SOUTH SPRING.

PERSONAL—LADIES, ASK YOUR DRUGgist for Chichester's Pills, the Diamond Brand. For 25 years known as best, safest, always reliable. Take no other. Chichester's Diamond Brand Pills are sold by all druggists.

PERSONAL.

JOHN HENLEY, 233 S. Hill, near Fourth. BUSINESS AND TEST PSYCHIC READINGS. Daily, 10 to 8. 233 S. HILL.

PERSONAL — MME. ANNUVE, THE GIFTED PSYCHIC, 2 745 S. BROADWAY.

PERSONAL—MME. ORA, PALMIST, CARD reader; ladies 25c; gents 50c. 303½ S. Spring. 14

PERSONAL—Business.

PERSONAL—
PROF. W. E. KING.
PROF. W. E. KING.
PROF. W. E. KING.
PROF. W. E. KING.
THE MYSTIC PARLORS.
247 S. HILL ST. 247.
PROF. W. E. KING, PSYCHIC SEER.
READINGS 50c—BEST—50c.
THIS WEEK ONLY.
I will give you luck that wins success in love, marriage, divorce, speculation, business, health and transactions of all kinds; restore lost affections.
Years of study, travels in far eastern lands, and endless experience, coupled with rare physical gifts, have made him the world's greatest living exponent of HINDOO AND OCCULT MYSTICISM.
DO YOU WISH TO POSSESS THIS KEY to the vaults of happiness, friendship, wealth and fame, or will you plod along vainly hoping that luck or chance may open the door for you? If you want to be pointed out as a self-made man or woman, if you wish to become a master of men, to lead while others follow, come in an absolutely sure and simply way, a way that never fails.
Readings daily and Sunday, 10 to 8.
No sign, but conveniently located.
247 S. HILL ST. 247. 3

PERSONAL—
THE WORLD'S GREATEST PSYCHIC.
MADAME KARMA.
MADAME KARMA.
539½ S. Broadway—539½.
BY PUBLIC REQUEST. SPECIAL READINGS THIS WEEK.
25c—50c—75c—$1—$5.
To receive the 50c reading you must cut this ad. out and bring it with you.
ASTRAL DEAD TRANCE SEERESS.
Gives Truthful Advice on all affairs of life, business chances, journeys, speculations, social and domestic conditions, failures, success, ill health, evil influences, love marriage, divorce, lawsuits and all human affairs advised upon with unerring accuracy; who and when you will marry.
The wise use every means to compass victory; those who have been helped by her. If you are in trouble of any kind, unhappy, not satisfied in life, consult Mme. Karma at once.
Private readings, 9 to 8 daily, no sign, walk in.
HOTEL MILTON, PARLORS 17-18-19, 539½ S. Broadway, bet. Fifth and Sixth sts. 2

PERSONAL—

MRS. MASSON,

the noted palmist of London, Eng., may be consulted at
222 S. SPRING ST. (Suite 17.)
by those desiring careful, conscientious and reliable hand readings from one of the foremost palmists of the day.
Investments, changes of business, losses and gains, journeys, marriages, separation, and, in fact, all that life holds for you is plainly written in your hand; it is simply a question of correct interpretation.
HIGH-CLASS PATRONAGE SOLICITED.

PERSONAL—
SUNDAY REAL ESTATE LINERS.
Classified real estate advertisements for insertion in THE SUNDAY TIMES must be in the office not later than 10:30 o'clock Saturday nights. Other "want" advertisements for Sunday insertion will be taken over the counter until 11:30 p. m.
The great volume of liners printed in The Sunday Times, numbering regularly over 5000 separate announcements, makes this regulation absolutely necessary in order to get the big Sunday issue out on time.

PERSONAL.
THE WORLD'S GREATEST ASTRAL SEER AND PSYCHIC.
MILBURN.
When considering a psychic consult the best. Milburn is the acknowledged leader of them all. Permanently located in Los Angeles. He advises you with a power higher than human. He locates and brings back to your home, telling you how to overcome enemies and obstacles. Work guaranteed. 453 W. SIXTH ST. Hours: 10 to 4 daily and Sundays.

PERSONAL—LADIES, USE DR. LA FRANco's Compound; safe, speedy regulator; 25c; druggists or mail; booklet and testimonials free. DR. LA FRANCO, Philadelphia, Pa.

WANTED—Help, Male.

WANTED—TAILOR THAT THOROUGHLY understands the general bushelling and repairing business to take a steady job in the country. Good wages. Must be a sober man. ZINNAMON'S TRIMMING HOUSE, 254 S. Broadway.

WANTED—A THOROUGH BUSINESS MAN competent to promote several corporations. You must be capable of approaching capital. Good appearance, good address and good reference required. Address G, box 23, TIMES OFFICE.

WANTED—EXPERIENCED POLISHER FOR Tiffany rings and diamond work in general. Must be first-class workman. Permanent position is offered. Apply with references to JOS. MAYER & BROS., Seattle, Wash.

WANTED—MAN FAMILIAR WITH PLUMBING, bricklaying, electricity, plastering and reading plans to solicit students. Salary to experienced. UNION SCHOOL OF TRADES, 120-124 E. Ninth st., L. A.

WANTED—A LIVE CLOTHING AND gents' furnishing salesman, to assist in a sale into a smaller town. Salary and commission; apply with references at once, 1½ box 121, TIMES OFFICE.

WANTED — GOOD LIVE FURNITURE salesman; must have Los Angeles experience and references. Apply between 9 and 10 a.m. DU BOIS & DAVIDSON FURNITURE CO., 212 W. 6th st.

WANTED—PHOTOGRAPHIC PRINTER FOR bromide enlarging and Velox printing. Address P. O. box 492, OAKLAND, CAL., giving references and stating where employed for past five years.

WANTED — FIRST-CLASS KALEMINE workers who understand drawing of metal moulding and construction of doors. Apply, PACIFIC SASH CO., Bryant & Dore sts., 6th and 7th.

WANTED—EXPERIENCED STONE CUTTER and polisher. Must be first-class workman. Permanent position is offered. Apply with references to JOS. MAYER & BROS., Seattle, Wash.

WANTED—MAN FOR STICKER AND SASH mortiser; understand the machines and handle lumber when required; moderate wages. P. J. LAVER LUMBER CO., 213 San Fernando Bldg.

WANTED — GOOD, STEADY, RELIABLE men, who want permanent paying position; splendid opening for men willing to work. Call room 607 DELTA BLDG., 429 S. Spring.

WANTED—BRIGHT BOY, EXPERIENCED stenographer. Chance to learn the wholesale business; good advancement; wages to begin, $6. 423 GERMAIN BLDG. Apply 9 a.m.

WANTED—REGISTERED PRESCRIPTION clerk; one accustomed to busy store; must have city references; none other need address H, box 25, TIMES OFFICE.

WANTED—YOUNG MAN STENOGRAPHER and L. C. Smith typewriter; opportunity to learn brokerage business. Address J, box 196, TIMES OFFICE.

WANTED — COMPETENT SPECIALTY salesman familiar with the retail grocery trade in Los Angeles. Address H, box 95, TIMES OFFICE.

WANTED — BOOKKEEPER FOR STATEment ledger. Give full particulars, including phone number. Address J, box 197, TIMES OFFICE.

WANTED—RESPECTABLE, RELIABLE boys to distribute advertising matter. Call at 119 N. FREMONT AVE., but not before 8 a.m.

WANTED—MARRIED MAN, NO CHILdren, for ranch; good place for right man. Call after six p.m. No. 423 SO. HOPE ST., City.

WANTED—A YOUNG MAN FOR KITCHEN help, one with experience in boarding-house. Call between 9 and 2 o'clock. 228 S. GRAND AVE.

WANTED — SOLICITORS FOR A GOOD proposition; good income to hustlers. Apply DOUGLAS BLDG., room 243, 12 to 1, today.

WANTED—A PHYSICIAN WHO IS ALSO A registered pharmacist. For particulars address G, box 145, TIMES OFFICE.

WANTED—4 MORE GOOD SOLICITORS. Splendid proposition. METCALF, room 432 Chamber of Commerce Bldg.

WANTED — COMPETENT, REFINED young man as janitor, $40. Call ROOM 642, Chamber of Commerce Bldg.

WANTED — BOY TO DRIVE DELIVERY wagon. KAESTNER & BROWN CO., 227 S. Los Angeles st.

WANTED — BOY WITH WHEEL TO DO collecting. Call at 531 H. W. HELLMAN BLDG. between 9 and 9 a.m.

WANTED — MIDDLE-AGED MAN TO SELL ice cream; experience unnecessary; liberal inducements. 2207 S. MAIN.

WANTED—A BOY WHO FEEDS PLATEN press. Apply W. P. JEFFRIES, printer and engraver, 117 Winston st.

WANTED—BOSS BEAVER MAN. APPLY LOS ANGELES SOAP MANUFACTURING CO. MILL.

WANTED—JAPANESE BOY TO DO COOKing and take care of garden. Call 350 S. Broadway.

WANTED—TWO PAINTERS. COME READY to work. 2222 SOUTH FIGUEROA ST., cor. 27th Place.

WANTED—A BRIGHT BOY ABOUT 15 TO 17 for large mercantile business. BOX 16, Station C.

WANTED—BUSHELMAN FOR CLEANING, repairing and pressing store. Call 112 E. NINTH.

WANTED — AT ONCE, 2 CORNUCOPIA makers. 231 MAPLE AVE.

WANTED—2 TEAMS TO HAUL DIRT AT 116 S. SPRING ST.

WANTED—3 GOOD BUSHELMEN. APPLY bankrupt sale, 206 S. SPRING ST.

WANTED—TAILORS. CALL P. J. DYER, 20 Cook ave., Santa Monica, Cal.

WANTED—AN ERRAND BOY TO LEARN printers' trade. Apply 107 E. 2ND ST.

WANTED — A FIRST-CLASS SHOEMAKER at 1279 E. COLORADO, Pasadena.

WANTED—Help, Male.

Note—Applicants for positions are advised not to enclose original recommendations in answer to ads. Send duplicates only.

WANTED—
HUMMEL BROS. & CO.,
A strictly first-class agency.
All kinds of help promptly furnished.
Your orders solicited.
116 EAST SECOND STREET.
Between Main and Los Angeles sts.
Largest and best equipped offices on Pacific Coast.
SUNSET MAIN 259.
HOME EXCHANGE 259.
Brass molder, $3.50; ranch blacksmith, $50 etc.; man and wife, ranch roustabout and cook, $60 etc.; teamster, haul lumber, beach, $12 wk.; auto machinist, 25c hour; ranch hands, $30 etc.; milkers, $25, $40 etc.; man and wife, imperial valley, $40 etc.
HOTEL DEPARTMENT.
Man and wife, cook and helper, city, $60 etc.; man and wife, cook and second, for sort, $100 and; all-around cook, beach, $10 etc.; restaurant cook, city, $16; night cook, restaurant, $60 etc.; fry cook, hotel, $40 etc. 2
WANTED—JAPANESE—
PACIFIC EMPLOYMENT BUREAU,
Largest and most popular agency,
621 W. Sixth st., Los Angeles, Cal.
House cleaning department.
Window cleaning department.
'Phones—Home F1958, Main 1714.
General labor contractors. Every department insures responsibility. 14

WANTED—
HANSEN EMPLOYMENT AGENCY,
204 E. 2d st. Phone A4959, Main 783.
Man and wife, ranch, $50 month; milkers, $45 month; hotel cook, $75 month, new orders constantly; ranch hand, $25 month and found; and domestic conditions, failures, success, ill health, evil influences, love marriage, divorce, lawsuits and all human affairs advised upon with unerring accuracy; who and when you will marry.
The wise use every means to compass victory; those who have been helped by her. If you are in trouble of any kind, unhappy, not satisfied in life, consult Mme. Karma at once.
Private readings, 9 to 8 daily, no sign, walk in.
HOTEL MILTON, PARLORS 17-18-19, 539½ S. Broadway, bet. Fifth and Sixth sts. 2

PERSONAL—

MRS. MASSON,

the noted palmist of London, Eng., may be consulted at
222 S. SPRING ST. (Suite 17.)
by those desiring careful, conscientious and reliable hand readings from one of the foremost palmists of the day.
Investments, changes of business, losses and gains, journeys, marriages, separation, and, in fact, all that life holds for you is plainly written in your hand; it is simply a question of correct interpretation.
HIGH-CLASS PATRONAGE SOLICITED.

PERSONAL—
SUNDAY REAL EST..... LINERS.
Classified real estate advertisements for insertion in THE SUNDAY TIMES must be in the office not later than 10:30 o'clock Saturday nights. Other "want" advertisements for Sunday insertion will be taken over the counter until 11:30 p. m.
The great volume of liners printed in The Sunday Times, numbering regularly over 5000 separate announcements, makes this regulation absolutely necessary in order to get the big Sunday issue out on time.

PERSONAL.
THE WORLD'S GREATEST ASTRAL SEER AND PSYCHIC.
MILBURN.
When considering a psychic consult the best. Milburn is the acknowledged leader of them all. Permanently located in Los Angeles. He advises you with a power higher than human. He locates and brings back to your home, telling you how to overcome enemies and obstacles. Work guaranteed. 453 W. SIXTH ST. Hours: 10 to 4 daily and Sundays.

PERSONAL—LADIES, USE DR. LA FRANco's Compound; safe, speedy regulator; 25c; druggists or mail; booklet and testimonials free. DR. LA FRANCO, Philadelphia, Pa.

WANTED—Help, Male or Female. (Investment Required.)

WANTED—BRIGHT, ACTIVE YOUNG MAN to fill responsible position with Los Angeles corporation; an investment of $250 required; salary to start $100; good security for money invested. Address J, box 136, TIMES OFFICE.

WANTED—MAN WITH $50 TO JOIN ME and buy good cash business, established 4 years; this is no money maker; will teach a good man the business. Particulars ROOM 2, 238 S. Broadway.

WANTED—HELP. 400 PER CENT. PROFIT in the new Best novelty. Be quick if you want it. Call for Prices. 47 T. McNOON, 1st Normandie ave.

WANTED—CORPORATION NEEDS GOOD salesman and office man. Must invest at least $2000. Address G, box 28, TIMES OFFICE.

WANTED—Help, Female.

Note—Applicants for positions are advised not to enclose original recommendations in answer to ads. Send duplicates only.

WANTED—A HANDSOME GIRL OR WOMAN to act as cashier and manager of soda fountain; no experience required; MUST HAVE A GOOD LOOKER; good dresser, AND KNOW HOW TO SERVE AND HANDLE CHOICE MEN TRADE. THIS WILL PROVE A FINE POSITION FOR THE RIGHT PARTY. ADDRESS, WITH PHOTO, IF POSSIBLE, WHICH WILL BE RETURNED, J. BOX 14, TIMES OFFICE. 4

WANTED—
HUMMEL BROS. & CO.,
116 E. Second st.
Waitresses, Pasadena, $20 etc.; waitresses, North, $20 etc.; $5 etc.; pastry cook, $15 week; hotel cook, Imperial Valley, $75 etc.; waitress, beach, $20 month; cook, small hotel, taurant, country, $40 etc.; cook, small hotel, beach, $40 etc.; ranch cook, $40 etc.
HUMMEL BROS. & CO.

WANTED — 4 HOTEL WAITRESSES, beach, $20; 2 chambermaids, $25 and $5; found; nurse girl for beach, $25; hotel waitress, $25; cafeteria girl, $5 week; 2 waitresses, French; linen room girl, $25 found; bindery girls, $15, $20, $25, $30, $35, $40; woman cook, $15 week; pastry cook, $22. BROADWAY EMPLOYMENT OFFICE, 216½ South Broadway.

WANTED—
EMPLOYMENT AGENCY,
204 E. 2d st. Phones A4959, Main 783.
Woman hotel cook, country, $25 mo., fare; waitresses, imperial, $20 mo.; waitresses, country and city, $5 week; cafe waitresses, $5 week; house girls, $20, $25, $30 mo. New orders constantly. Many other good positions.

WANTED—LADIES TO MAKE OUR SOFA pillow tops and art novelties at home; easy and beautiful work; we teach you free; pays up to $10 weekly. Call at once 754 S. Broadway. WOMAN'S NATIONAL ART EXCHANGE.

WANTED—TEACHER FOR INTERMEDIate grade; perfect in physical culture; thorough education, training and experience essential; $50 per month; short day. BOYNTON ESTHER, 522 Johnson Bldg.

WANTED—GIRL 15 TO BOOK LIBERTY ONE who can sew black books and feed ruling machine. Steady position, good pay. R. W. PRIDHAM, 112 N. Center st., near Santa Fe depot.

WANTED—FAMILY COOK, $25, $30; GENEral house work, 2 in family, $25, $30; many good places this morning. ROOM 10 CHAMBER OF COMMERCE BLDG., 139 S. Broadway.

WANTED — DRESSMAKER WHO CAN cut and fit accurately as an expert; $25 per week; wages asked; must be reasonably low. Address H, box 161, TIMES OFFICE.

WANTED — NEAT GIRL FOR GENERAL housework; must be good cook; no washing. Japanese does all heavy washing. Good home. MRS. R. BALLOU, Ontario, Cal.

WANTED—LADY TO MIND REAL ESTATE office; small salary and commission; typewriter operator preferred. 440 COPP BLDG., city. Call after dinner.

WANTED—FIRST-CLASS COOK, FAMILY of four adults. No laundry. Good wages to right person. Apply forenoon. HOME PHONE 52286. 749 Garland ave.

WANTED—YOUNG WOMEN WHO WANT to take up profession of nursing. Two years' course. Address G, box 146, TIMES OFFICE.

WANTED — SOLICITORS FOR A GOOD producer. Good income to hustlers. Apply DOUGLAS BLDG., room 243, 12 to 1, today.

WANTED — SALESLADY FOR CLOAK AND suit department. Must have first-class experience. J. M. HALE CO., 107 N. Spring.

WANTED — FIRST-CLASS AND EXPERIenced waist makers. MERRILL, 749-751 S. BROADWAY.

WANTED—A LADY WHO CAN WAIT AND do chamberwork. Apply HOTEL SHIRLEY, Sierra Madre.

WANTED—YOUNG GIRL OR WOMAN FOR general house work; 2 adults; 2 children; at 2033 LA SALLE AVE. West 5144.

WANTED—GIRL FOR GENERAL HOUSE work, no objection Polish or German. Inquire 417 WEST 23RD.

WANTED — —SALESLADY FOR SHIRT waist department. Must have experience. J. M. HALE CO., 107 N. Spring.

WANTED — MORE LADY SOLICITORS; easy proposition. METCALF, 432 Chamber of Commerce Bldg.

WANTED—ELDERLY LADY TO WORK 1 hour each day for room rent. Call 223 S. MAIN ST.

WANTED — A GIRL FOR GENERAL housework; small family. Call at once, 1940 WESTLAKE.

WANTED—FAMILY OF TWO, GENERAL housework; capable woman; wages $25. Apply 404 GRAND VIEW.

WANTED — A MIDDLE-AGED WOMAN TO do light housework. Apply at BRAND CO., Redondo.

WANTED — BY THE PRESCOTT STEAM laundry, of Prescott, Ariz., 8 washer, good wages; write immediately.

WANTED — FIRST-CLASS BUTTONHOLE maker on coats. Apply at once, 539½ S. SPRING, room 23.

WANTED—A YOUNG LADY CLERK FOR bakery; must be experienced. Apply 2925 W. PICO.

WANTED—EXPERIENCED TOILET OPERator at 726 S. BROADWAY. Mrs. S. Pomrich.

WANTED—A REAL GOOD COOK, $8 PER week and room. 727 S. MAIN ST.

WANTED—GIRL FOR GENERAL HOUSEwork. 820 16th W. 20TH.

WANTED—A GOOD GIRL FOR GENERAL housework. 1841 S. FLOWER.

WANTED—GOOD HOUSE GIRL AT 1173 LAKE ST., small family.

WANTED—
HUMMEL BROS. & CO.,
116 E. Second st.
Waitresses, Pasadena, $20 etc.; waitresses, North, $20 etc.; $5 etc.; pastry cook, $15 week; hotel cook, imperial Valley, $75 etc.; waitress, beach, $20 month; cook, small hotel, taurant, country, $40 etc.; cook, small hotel, beach, $40 etc.; ranch cook, $40 etc.
HUMMEL BROS. & CO.

WANTED — 4 HOTEL WAITRESSES, beach, $20; 2 chambermaids, $25 and $5; found; nurse girl for beach, $25; hotel waitress, $25; cafeteria girl, $5 week; 2 waitresses, French; linen room girl, $25 found; bindery girls, $15, $20, $25, $30, $35, $40; woman cook, $15 week; pastry cook, $22. BROADWAY EMPLOYMENT OFFICE, 216½ South Broadway.

WANTED—
EMPLOYMENT AGENCY,
204 E. 2d st. Phones A4959, Main 783.
Woman hotel cook, country, $25 mo., fare; waitresses, imperial, $20 mo.; waitresses, country and city, $5 week; cafe waitresses, $5 week; house girls, $20, $25, $30 mo. New orders constantly. Many other good positions.

WANTED—LADIES TO MAKE OUR SOFA pillow tops and art novelties at home; easy and beautiful work; we teach you free; pays up to $10 weekly. Call at once 754 S. Broadway. WOMAN'S NATIONAL ART EXCHANGE.

WANTED—TEACHER FOR INTERMEDIate grade; perfect in physical culture; thorough education, training and experience essential; $50 per month; short day. BOYNTON ESTHER, 522 Johnson Bldg.

WANTED—GIRL 15 TO BOOK LIBERTY ONE who can sew black books and feed ruling machine. Steady position, good pay. R. W. PRIDHAM, 112 N. Center st., near Santa Fe depot.

WANTED—FAMILY COOK, $25, $30; GENEral house work, 2 in family, $25, $30; many good places this morning. ROOM 10 CHAMBER OF COMMERCE BLDG., 139 S. Broadway.

WANTED — DRESSMAKER WHO CAN cut and fit accurately as an expert; $25 per week; wages asked; must be reasonably low. Address H, box 161, TIMES OFFICE.

WANTED — NEAT GIRL FOR GENERAL housework; must be good cook; no washing. Japanese does all heavy washing. Good home. MRS. R. BALLOU, Ontario, Cal.

WANTED—LADY TO MIND REAL ESTATE office; small salary and commission; typewriter operator preferred. 440 COPP BLDG., city. Call after dinner.

WANTED—FIRST-CLASS COOK, FAMILY of four adults. No laundry. Good wages to right person. Apply forenoon. HOME PHONE 52286. 749 Garland ave.

WANTED—YOUNG WOMEN WHO WANT to take up profession of nursing. Two years' course. Address G, box 146, TIMES OFFICE.

WANTED — SOLICITORS FOR A GOOD producer. Good income to hustlers. Apply DOUGLAS BLDG., room 243, 12 to 1, today.

WANTED — SALESLADY FOR CLOAK AND suit department. Must have first-class experience. J. M. HALE CO., 107 N. Spring.

WANTED — FIRST-CLASS AND EXPERIenced WAIST MAKERS. MERRILL, 749-751 S. BROADWAY.

WANTED—A LADY WHO CAN WAIT AND do chamberwork. Apply HOTEL SHIRLEY, Sierra Madre.

WANTED—YOUNG GIRL OR WOMAN FOR general house work; 2 adults; 2 children; at 2033 LA SALLE AVE. West 5144.

WANTED—GIRL FOR GENERAL HOUSE work, no objection Polish or German. Inquire 417 WEST 23RD.

WANTED — —SALESLADY FOR SHIRT waist department. Must have experience. J. M. HALE CO., 107 N. Spring.

WANTED — MORE LADY SOLICITORS; easy proposition. METCALF, 432 Chamber of Commerce Bldg.

WANTED—ELDERLY LADY TO WORK 1 hour each day for room rent. Call 223 S. MAIN ST.

WANTED — A GIRL FOR GENERAL housework; small family. Call at once, 1940 WESTLAKE.

WANTED—FAMILY OF TWO, GENERAL housework; capable woman; wages $25. Apply 404 GRAND VIEW.

WANTED — A MIDDLE-AGED WOMAN TO do light housework. Apply at BRAND CO., Redondo.

WANTED — BY THE PRESCOTT STEAM laundry, of Prescott, Ariz., 8 washer, good wages; write immediately.

WANTED — FIRST-CLASS BUTTONHOLE maker on coats. Apply at once, 539½ S. SPRING, room 23.

WANTED—A YOUNG LADY CLERK FOR bakery; must be experienced. Apply 2925 W. PICO.

WANTED—EXPERIENCED TOILET OPERator at 726 S. BROADWAY. Mrs. S. Pomrich.

WANTED—A REAL GOOD COOK, $8 PER week and room. 727 S. MAIN ST.

WANTED—GIRL FOR GENERAL HOUSEwork. 820 16th W. 20TH.

WANTED—A GOOD GIRL FOR GENERAL housework. 1841 S. FLOWER.

WANTED—GOOD HOUSE GIRL AT 1173 LAKE ST., small family.

WANTED—Help, Male and Female.

WANTED — YOUNG MAN OR LADY TO sell fine toilet articles, 50 per cent and salary. Calls after 1:30 today. Room 701 LAUGHLIN BLDG.

WANTED — AMATEURS FOR FRIDAY night. Call or address manager of FISHER'S THEATER. Prizes to all.

WANTED—MAN AND WIFE TO TAKE dining-room in family hotel; rent free. Phone E1640.

WANTED—Male or Female Help. (Instruction Course.)

WANTED—YOUNG MEN, AGE 17 OR MORE, to learn telegraphy at Santa Fe Railway Co.'s Telegraph School, located at Santa Fe Depot, Los Angeles; under direction of experienced train dispatcher. Santa Fe train wires run direct to school for students' benefit. Special inducements to young men in outside towns. POSITIONS ASSURED. Terms $5 per month. Tuition fees refunded to graduates after six months' service. Apply at SCHOOL.

PRIVATE LESSONS IN SHORTHAND, standard system taught. Special attention paid to beginners. Terms very reasonable. Apply to MRS. EDITH M. GRAVES, 1019 S. Olive st., Los Angeles.

WANTED—Male or Female Help. (To Learn Trades.)

WANTED—YOUNG MEN BETWEEN THE ages of 18 and 25 are taught to operate the linotype machine at THE TIMES LINOTYPE SCHOOL, corner San Fernando and College sts., Los Angeles. Good operators are in demand in every section of the country, and the pay is above the average. It is possible to learn in from three to six months. Apply to SCHOOL MANAGER for terms.

WANTED—MEN AND BOYS TO LEARN plumbing, electricity, bricklaying, etc., in few months by actual work on buildings; no text books. Free catalogue. UNION SCHOOL OF TRADES, 120-124 E. Ninth, L. A.

WANTED—LADIES AT THE FLORENTINE Hairdressing College. Great demand for our graduates. Manicuring and hairdressing, 50c; shampoo, 25c. PHONE F7257, corner Broadway and Mercantile Place.

STUDENTS TO LEARN HAIRDRESSING, manicuring, facial massage and hair manufacturing. MACDONALD'S COLLEGE OF HAIRDRESSING AND BEAUTY CULTURE, 254 Mercantile Place.

WANTED—Situations, Male.

WANTED—WHEN YOU NEED A CARPENter, you can save money and time by calling up J. T. TINDER. Home phone 24392. Repair as well as large jobs given prompt attention.

WANTED — BOOK-KEEPER, STENOGRAPHer, has knowledge of all the branches of commercial law; 7 years' experience; best of references. Address H, box 26, TIMES OFFICE.

WANTED—FIRST-CLASS JAPANESE CHEF cook; many years' experience; have references. Wan situation place. Address J. S. G., 745½ SAN JULIAN.

WANTED—GARDENER AND STABLEMAN reliable, steady; would like situation in country place. Address H, box 109, TIMES OFFICE.

WANTED—FIRST-CLASS JAPANESE COOK wants position in private family, has good references, wages $30 up. Call GEORGE, Fl620 Main 6178. 2

WANTED—BY WATCHMAKER, POSITION California, Oregon or Washington; good reference; salary $15. Address 715 S. MILES ST., city.

WANTED—PLACE ON RANCH OR SMALL dairy; man with family; man capable of running gasoline engine. MILLER, 2103 Kenwood.

WANTED—JAPANESE WANTS SITUATION as housework or gardener; experienced as automobile driver. HENRY, 827½ E. First ave., Main 6203.

WANTED—POSITION BY AUTOMOBILE driver, thoroughly competent and reliable; first-class references. Address G, box 148, TIMES OFFICE.

WANTED—WORK BY STEADY YOUNG man on a ranch; cattle ranch preferred; willing to go any where. Address G, box 19, TIMES OFFICE.

WANTED—JAPANESE WANTS POSITION first-class cook in nice family; have references. Address MATSU, 201 Banning st., Los Angeles. Tel. Broadway 7011.

WANTED—DRAFTSMAN, ARCHITECtural and structural experience, wants position. Address H, box 50, TIMES OFFICE.

WANTED—SITUATION BY GARDENER ON private place; 15 years' experience; 20 years of age; sober. THOS. CULPANOSKI, 129 E. Fourth.

WANTED—KOREAN BOY WANTS A POSItion as cook or housework and waiter. 1823 MAGNOLIA AVE. Home telephone E4254, Sunset West 5006.

WANTED—POSITION AS COLLECTOR OR floor work by reliable married man, talking four languages. Best city references given. MIKE HALLY, 220 N. Hill st.

WANTED—SITUATION BY COMPETENT German, private place, as gardener, coachman, etc.; best references. Address H, box 67, TIMES OFFICE.

WANTED—YOUNG MAN, WITH 15 YEARS' experience in grocery, would like position; can give best of reference. Address H, box 27, TIMES OFFICE.

WANTED—YOUNG KOREANS WANT A place to work as cook, helper, pantry, porter, general housework and school boys. KOREAN EMPLOYMENT OFFICE, 216 E. 2d st.

WANTED—GARDENER, PRACTICAL, DEsires position, flowers, fruits, vegetables, good milker, handy with tools. Address J, box 195, TIMES OFFICE.

WANTED—POSITION AS CHEF COOK IN hotel or restaurant, in or out of city; can give first-class references. Address H, box 29, TIMES OFFICE.

WANTED—YOUNG MAN, NORWEGIAN, wants position as landscape gardener; understand the care of flowers, trees and lawns in general. Call or address 825 E. 12TH.

WANTED — POSITION BY JAPANESE, good experience for coaching and housework, city, country. KU

Classified Liners.

TO LET—
Flats.

TO LET—VERY CLOSE TO COURTHOUSE, 2 new modern flats, gas ranges, furnished, $30 and $40; also 2 front rooms, No. 439½ Temple st. Also 2 flats, 27-29 Pavilion Place, between Call-fornia and Temple sts. HUBBELL, 542 Bul-lard. Phone A3734.

TO LET—TWO THREE-ROOM FLATS AND one two-room, with gas range and enclosed pantry; price $14 per month. 1024 MONETA AVE. Take Main and Mo-neta cars, get off at Vernon ave. 2

TO LET—3 SUNNY, AIRY, MODERN FLATS, very desirable; close in, adults; 5-room cottage, upstairs; suitable for subur-ban; extremely desirable home. Inquire 746 FIGUEROA.

TO LET—NEWLY 4-ROOM UNFURNISH-ED modern residence, separate rate, no children, $15. 1140 near Ninth, Eleventh and

TO LET—FIRST FLOOR, MODERN DE-tached house flat, 326 S. Beaudry ave., between 3d and 4th. Key at 324½; VAN NOR-MAN & GOSS Bldg.

TO LET—NO. 6-ROOM MODERN FLAT, 1st floor, 215 Kohler st. 7. WISSENDAN-GER, Southern Trust Bldg., 257 South Broadway.

TO LET—$20; MERCHANT ST., NEWLY renovated modern 5-room flat, hot and cold water and electricity, $14. Apply 9, 2, 3 (Central) ave. Main 6461, Pico. 3

TO LET—ELEGANT 6-ROOM SOUTH FLAT, bath, with every convenience, 28 Bonnie Brae. Key 660 SOUTH BONNIE BRAE.

TO LET—LARGE 5-ROOM FLAT, UPPER floor, $18; will rent very cheap to desir-able tenant; close to car. 2

TO LET—LOW RENT; 4 AND 5-ROOM modern flats, with all conveniences; save 50 per cent; 2 in rear, $10. Apply 1 SOUTH GRAND AVE. 2

TO LET—5-ROOM MODERN FLAT, 1118 W. Adams st., 2d floor, gas, electricity, instan-taneous water heater, water paid, $30. Inquire 1116 W. ADAMS ST. 2

TO LET—CLOSE IN ON THE HILLS, 6-room flat, small family. References required. 233 NORTH HOPE, near Court. 2

TO LET—4-ROOM MODERN COTTAGE, 1 block from car; rent cheap. 944 ALVARADO ST. West Ninth st. car. 2

TO LET—
Furnished Flats.

TO LET—ANGELENO HEIGHTS, 1014 Douglas st., 5-room furnished flat, $25 per month, including water charges paid by owner. Also in same building, a 5-room unfurnished flat, $17.50 per month; no charge for water. Inquire 1012 LEXINGTON ROAD, in same block. Take Heights car to end of line.

TO LET—$25 PER MONTH, A PINE SUNNY flat of 6 rooms, elegantly furnished for housekeeping; house newly and modern; 12 minutes' walk from Hamburger's new store; 10 min-utes' walk from Spring; 6 blocks west of car line. 919 ALBANY ST. 2

TO LET—FURNISHED FLAT, 4 ROOMS, bath, hardwood and polished floors, gas range, front and rear; bath, floors and sink; $20. 2430 S. UNION AVE., between Fifteenth st.

TO LET—FURNISHED FLAT, SUMMER-ville, 5 rooms, close in, six car lines; rent reasonable. Key at 1122 Ceres, 224 Fremont, 216—1127. Fourth, 212, 218 and 222 Fourth, 216—1126 Mignonette st. T. WIESENDANGER, 257 South Broadway. Main 7045.

TO LET—
Apartments, Furnished and Unfurnished.

TO LET—
CAMBRIA UNION APARTMENTS,
728 UNION AVE.
NOT ALONE THE BEST, BUT THE COOL-EST, NOISELESS AND DUSTLESS IN THIS CITY. NO VENIENCE. SUMMER RATES NOW. VERY LOW PRICES TO PERMANENT TENANTS. 15 MINUTES' WALK TO WESTLAKE PARK. PLEASE EXAMINE AND COMPARE BE-FORE RENTING. BOTH 'PHONES.

TO LET—RAJAH APARTMENTS—
811 South Union avenue.
SOMETHING NEW.
The only one in Los Angeles.
SOUTHERN HOME.
Resident proprietress.
Steam heat, private phone, private bath, all outside rooms.
Special house catering.
Housekeeping a luxury at the Rajah.

TO LET—
THE DINSMORE APARTMENTS.

Corner Eighth and Carondelet sts., only 1 block from Westlake Park, the choicest resi-dence section of the city. See these apartments and get our prices. You will look no further. Take any Westlake car, either West Eighth st., 7 Second or West Eighth. Inspection day or evening. Reduced rates, about one-half.

TO LET—
THE BYRAM APARTMENTS.
1037 Byram st., new, finely furnished, all outside rooms, large kitchens, private baths, hot water, 'phone service, front porches, resi-dence location, walking distance of business; way cool and comfortable here; special low weekly and monthly rates. Best for the money in the city. Take 11th st. car west to Byram, thence half square north. HOME E3470.

TO LET—MODERN HOUSEKEEPING apartments, furnished complete, new; el-egant; no children. 813-2nd Ave. N., cor. W. First st. 814—1078 and 1132 W. First, 1011 E. Ninth, 1128 Figueroa, 129 S. Beaudry, 311 Glenoak, 224 Colton, 217-27 Fourth, 212 Fremont, 216—1127 Fourth, 212, 218 and 222 Fourth, 216—1126 Mignonette st. T. WIESENDANGER, 257 South Broadway. Main 7045.

TO LET—
THE KNICKERBOCKER.
621 S. Hope. F6240.
Why you should live in the Knickerbocker, one of the cleanest houses in the city; Jaeger service to do cleaning; walking distance; Jaeger means no car fare; 2 and 3-room suites; house very cool; prices reasonable. It is to you in-terests to phone or call.

TO LET—FOR RENT, DO YOU CAN RENT 3 ROOM apartment, nicely furnished, and complete-ly furnished, in beautiful new building, walk-ing distance, close in. 811 DIAMOND ST. The finest and best apartment for the money of-fered in this city. Take Second st. car. to Fremont, 5 minutes' walk. Go one-quarter block north. THE PORTLAND.

TO LET—
HOTEL NEW-MARTTON,
214 S. Olive.
Call for summer rates and see the coolest, safest and most comfortable apartments in the city; located on the hill, within five minutes of business center; everything new.

TO LET—ST. LAWRENCE APARTMENTS, 6-ROOM APARTMENTS. FURNISHED WITH TURKISH RUGS, MAHOGANY FUR-NITURE, CUT GLASS, ETC. THE MOST COMPLETE AND MODERN APARTMENTS IN THE WEST. ALSO UNFURNISHED. ST. CLAIRE PARK. E2264.

TO LET—GOLDEN WEST APARTMENTS, 917 W. 5th st., near Figueroa. New vacant, 1 beautiful suite, $14; large, sunny rooms, big kitchen, fully furnished, new house, new fur-nishings, wide halls, every convenience; within walking distance of business centers; within fare, yet within city blocks of 7 car lines; 2 cars and Grand ave. Housekeeping apart-ments, completely furnished; rooms single or en suite, with or without board; five minutes' walk from business center; on the hill, where it is quiet; best location in the city. Prices reasonable. TEL. A4701, Main 2816.

TO LET—$20 A MONTH, VERY HANDSOME apartment, 2 parlors, 2 double beds, extra fine private bathroom; nice kitchen; also single apartment; fine location; 1126 Mignon st. Take W. Second-st. car to Beaudry and First. OAKLAND APARTMENTS.

TO LET—AT MISSION APARTMENTS, 12 elegantly furnished housekeeping suites and single room with private bath; also single room with buffet kitchen; all modern con-veniences. Summer rates centrally located. 262 N. BROADWAY.

TO LET—$15 PER MONTH, A FINE SUNNY flat of 6 rooms, elegantly furnished for housekeeping; house new and modern; for suites of rooms, apartments; private bath and outside rooms modern; desirable location; rates during summer. Home 1024 E. GRIFFITH AVE.

TO LET—BEAUTIFUL QUEEN APART-ments, near Broadway, private baths and phone, janitor service, unexcelled view, prices reasonable. 1276 CALIFORNIA ST. Home

TO LET—YOU CAN RENT 3-ROOM completely furnished; heat, new; 1 block from Figueroa, 848 Crocker, 1203 ar.2 1011 E. Ninth. 2

TO LET—2 MONTH, HOUSEKEEPING apartment, 2 double beds; nice, new, gas range, electricity; walking distance; no children. 234 N. FREMONT AVE. W. 2d st.

TO LET—$14; HOUSEKEEPING APART-ments, completely furnished, gas range, walking distance; no car fare; 2 rooms and sitting room. 324 S. FIGUEROA ST.

TO LET—FOR $11 YOU CAN RENT HOUSE-keeping apartments, completely furnished, 2 rooms, phone, electricity, at 234 SAN PEDRO, near 1st st.

TO LET—THE WESTMORELAND, 2260 W. Hoover. Phone WEST 2196. Modern three-room apartments. Private entrance. Low summer rates. $14 up.

TO LET—DOUGLAS APARTMENTS, 624 W. Eighth st. Flower, modern 2-room apart-ment, completely furnished for housekeeping, private bath, phone, laundry, etc. 2

TO LET—KENNETH APTS.—2-3 GRAND AVE. ALL MODERN; 1-2 ROOMS; PRIVATE WITH PRIVATE BATH.

TO LET—THE BRESLIN, 1719 TRENTON st., apartments, vacant one and two large rooms, will beds, private baths, walking distance of 11th st. cars. 3

TO LET—THE FRANCISCO, 931 FRANCISCO st., block west of Figueroa, elegant 3-room apartments and private bath, close in. 2

TO LET—$10 MONTH; LARGE PARLOR and bedroom, completely furnished; gas range, phone; walking distance, no children. 331 S. FIGUEROA ST. 2

TO LET—$18 A MONTH, COMPLETELY furnished housekeeping apartment, with bath, hot water, walking distance. 2

TO LET—$12; 3-ROOM APARTMENT, 2 blocks west Hoover car, 2 blocks south Grand ave. Housekeeping apartments, completely furnished; rooms single or en suite, with or without board; five minutes' walk from business center; on the hill, where it is quiet; best location in the city. Prices reasonable. TEL. A4701, Main 2816.

TO LET—$18 A MONTH, VERY HANDSOME apartment, 2 parlors, 2 double beds, extra fine private bathroom; nice kitchen; also single apartment; fine location; 1126 Mignon st. Take W. Second-st. car to Beaudry and First. OAKLAND APARTMENTS.

TO LET—AT MISSION APARTMENTS, 12 elegantly furnished housekeeping suites and single room with private bath; also single room with buffet kitchen; all modern con-veniences. Summer rates centrally located. 262 N. BROADWAY.

TO LET—$15 PER MONTH, A FINE SUNNY flat of 6 rooms, elegantly furnished for housekeeping; house new and modern; for suites of rooms, apartments; private bath and outside rooms modern; desirable location; rates during summer. Home 1024 E. GRIFFITH AVE.

TO LET—BEAUTIFUL QUEEN APART-ments, near Broadway, private baths and phone, janitor service, unexcelled view, prices reasonable. 1276 CALIFORNIA ST. Home

TO LET—YOU CAN RENT 3-ROOM completely furnished; heat, new; 1 block from Figueroa, 848 Crocker, 1203 ar.2 1011 E. Ninth. 2

TO LET—$12 &

Classified Liners.

FOR SALE— City Lots and Lands.

FOR SALE—
FREE EXCURSIONS
—DAILY—
FROM OUR OFFICE
—TO—
MANCHESTER HEIGHTS.
Take Redondo car, marked "Strawberry Park" in front of our office, tell conductor to let you off at Manchester ave.

$40,000 has been expended in permanent improvements in this subdivision, such as cement curbs and walks, grading, oiling, parkways, all lined with beautiful California pine trees, a water system which furnishes a bountiful supply piped through all alleys, a $7000 church just completed and many nice homes going up. Don't wait until prices have climbed beyond your reach.

MANCHESTER HEIGHTS.

Is the most sought for tract on the market today, and will soon be closed out. It lies at the southwest corner of Vermont and Manchester ave., high and sightly, commanding a superb view, with fertile, well-drained soil; $14,000 public school one block away. Go early and make your selection before the best are taken.

LARGE LOTS AT SMALL PRICES.

Manchester Heights lots are the highest class property for the least money on the market today. It lies just outside the city limits of Los Angeles, and has the services of two electric car lines. The elevation gives a clear view of the entire valley surrounding Los Angeles and of the mountains. Prices $350 to $750. Terms $25 down and $10 per month. You will be surprised to find the large lots we are able to give you at these low prices. Call for free tickets and go out.

FREE EXCURSIONS
EVERY DAY, FROM OUR OFFICE.
OFFICE OPEN SUNDAY
TO GIVE OUT FREE TICKETS.

Home A5574. Sunset Main 836.
GRIDER-HAMILTON-OSWALD CO.,
225 W. Second st.

FOR SALE—
SMALL TRUCK GARDEN,
OR POULTRY RANCH.
Half an acre, only 20 minutes from this office, reached by two fast electric lines. Soil rich and fertile, and water abundantly free. For a profitable vegetable garden and an ideal suburban home there is nothing better anywhere at double the price.
$350
$10 DOWN AND $10 A MONTH.
"You're safe at Firth's."
EMIL FIRTH, Owner,
319 W. 4th st., bet. Broadway and Hill st.
Phones, A3105, Main 2543.

FOR SALE—DESIRABLE LOTS IN BOYLE Heights for sale. Inquire 400 EQUITABLE BLDG. Telephones Home A6267, Main 265. 2

FOR SALE— Business Property.

FOR SALE—AT SACRIFICE PRICE, CORner, 46x150, on Figueroa, between 7th and Pico. Also corner on W. Seventh, 2 blocks from Figueroa st. Very choice. WIESENDANGER, room 311, 209 S. Broadway.

FOR SALE — AT A BARGAIN, BUSINESS property, 50x136, on Maple ave., 100 ft. from Seventh st.; 2-story brick building, 50x75. Phones West 4423, B5405. PRESTON, 2100 SIXTH PLACE.

FOR SALE—A BARGAIN, 50x150, ON MAPLE ave., near Seventh st. S. PRESTON, phones B5405, West 4423.

BUSINESS INVESTMENT—

WANTED—PARTY WITH $15,000 TO $25,000 to join me in proposition safe as first mortgage paper and 5 times more profitable. Don't answer unless you have the cnoney. I will make good and have no time for agents nor triflers. Address H, box 25, TIMES OFFICE. 2

CONTRACTORS— And Builders.

PLANS AND SPECIFICATIONS ACCORDING TO YOUR OWN IDEAS FREE OF CHARGE.
$50 to $200 builds 1, 2, 3 and 4-room bungalow.
$270 BUILDS 4-ROOM HOUSE, TOILET, front and back porches, sink, stained and painted, cloth and papered.
$400 BUILDS NEAT BUNGALOW, bath, toilet, sink, clothes closet, pantry, front and screen porches; all finished complete.
$700 BUILDS 5-ROOM MODERN IN EVERY respect, plastered, tinted walls, wired, porcelain plumbing, etc.
$1250 BUILDS STRICTLY MODERN 6-ROOM bungalow; hardwood floors, mantel and fireplace, all modern plumbing. This is a beauty.
Low bids on all classes of building. We build anywhere in Southern California.
W. G. HANSON BUILDING CO.,
518 Mason Bldg., 4th and Broadway.
Main 4522, F7457. 3

FREE—FREE—FREE.
We build houses for the lowest cash price and furnish plans, specifications and estimates absolutely free.
$195 builds 2-room bungalow.
$250 builds 4-room bungalow. These houses are papered, painted, piped for water and have porcelain sink.
$750 builds 5-room modern cottage, plastered, painted, porcelain plumbing, tinted walls and wired for light complete. See this. Main 4522.
SECURITY BUILDING CO.,
211-214 Pacific Electric Bldg.,
Sixth and Main.
F7621, Main 8558. 3

CALIFORNIA BUNGALOW COMPANY.
BUILDERS OF ARTISTIC BUNGALOWS.
Plans and estimates free. If you own your lot, we will build for you on monthly payments. Lowest possible prices and first-class work. We pay spot cash for all material and give you the benefit. Our completed houses are our references.
232 LAUGHLIN BLDG.

WILL BUILD FOR YOU TO SUIT.
On my lots or yours.
I furnish money and plans free.
Plain mortgages. Satisfaction guaranteed.
FOWLER, 605 Laughlin Bldg., over Ville de Paris dry goods store. Phone Bdwy. 2551. 7

W. H. HAZEL, CONTRACTOR, SPECIAL attention given to bungalow building. Up-to-date plans and specifications free. Residence, 715 W. 43D PLACE. Phone South 4768.

I WILL GIVE 2 ACRES OF FINE UNIMproved orange land for a modern 6-room bungalow, to be built in city or in Whittier. J. LIVER, Whittier, Cal. 2

BEE WEST COAST BUILDING CO FOR low prices; cash or installments. Plans free. 510 BUMILLER BLDG. Main 4202, F4202.

SEE WEST COAST BUILDING CO. FOR LOW prices; cash or installments. Plans free. 510 BUMILLER BLDG. Main 4202, F4202.

FOR SALE—SAN GABRIEL RIVER COBble Rock, in car loads. M. FEVERGEON, Duarte, Cal.

FOR SALE— Hotels and Lodging-houses.

FOR SALE—OR EXCHANGE—BY
H. C. DECKER, 452½ S. BROADWAY.
PHONES—MAIN 4177, A2223.
SEE HIS BARGAINS.
36 rooms, in Pasadena, modern.....$15
20 rooms on the hill, part payments.....$60
64 rooms, corner, new, good, clears $250.....$60
5-room flat; long lease.....$
27 rooms, good, clears $150.....$
60 rooms, rent $190, exchange.....$
12 rooms, nearly all in partments.....$
Flat, corner, 5 rooms and bath, worth $600.....$
SNAP, 17 rooms, large yard, clears $75.....$
Exchange for anything, 9 rooms.....$
14 rooms, on one floor, clears $150.....$
16 rooms, new, just finished, only.....$
Apartments, 34 rooms, 34 baths, new, fine.....$
34 rooms, corner, worth $800.....$
40 rooms, new, fine, Grand, clears $300.....$
17 rooms, transient, one floor, new.....$
42 rooms, S. Broadway, price reduced.....$
112 rooms, exchange for real estate.....$

TO RENT, FURNISHED, 36-ROOM HOUSE, NEW, ELEGANT FURNITURE, IRON BEDSTEADS; NOW FIRST-CLASS BEDS AND BEDDING. WILL RENT THIS HOUSE FURNISHED FOR $100 A YEAR. LONG LEASE; NO BOND. CHEAP RENT. SEE DECKER, 452½ S. BROADWAY.

25-ROOM LODGING-HOUSE TO EXCHANGE FOR REAL ESTATE.

112-ROOM APARTMENT-HOUSE for exchange; clears $200 per month; see it; price $4500; easy payments.

For city property, 62 rooms, business location; price reduced to $4000; clears $300.

40 ROOMS, NEW BUILDING, NEW FURNITURE, CHEAP RENT.
ONLY $400 CASH, BALANCE $20. SEE THIS.

$950 WILL BUY AND PAY IN FULL, 20-ROOM FURNISHED HOUSE. WORTH $1400.

40 ROOMS, MONEY MAKER.
PRICE $2250. WORTH $3500.

2 H. C. DECKER, 452½ S. BROADWAY.

FOR SALE—$1000 CASH SECURES INCOME property, netting about 20 per cent.; investigate this money-earning apartment-house proposition. Should you mean business, address H, box 184, TIMES OFFICE. 2

FOR SALE—24-ROOM APARTMENT HOUSE, cheap, if taken by Saturday night. If you want to buy come and see it. 1152 S. HOPE, Northwest corner. 2

FOR SALE— Hotels and Lodging-houses.

FOR SALE—GREAT SACRIFICE OFFERED in finely furnished, up-to-date rooming-houses, hotels, flats or apartment-houses, many full roomers, paying double and treble the rent income; some sell cash or terms and some exchange for city houses and lots and one exchange for alfalfa land; bargains; rent $30; price $800; take $100 down; 24 rooms, price $750; 125 rooms, price $15,000; 26 rooms, $1225; 42 rooms, $5400; 54-room apartment-house, $1900, hotel at San Pedro, $1600; other sacrifices. See PHOENIX, 262 Grant Bldg.

FOR SALE — OWING TO POOR HEALTH must sell the best small hotel in Los Angeles; new, clean and modern; all rooms light and elegantly furnished; West side, in heart of business section; rent $10 per day. Don't answer unless you have cash. Address J, box 183, TIMES OFFICE. 2

FOR SALE—
Rooming-house, close in, 28 rooms, furniture in fair condition; all outside rooms; owner leaving town; will sacrifice for $1050 cash; a good buy.
OSCAR B. SMITH,
2 212 O. T. Johnson Bldg.

FOR SALE—$8000. LARGELY CASH, PURchases one of the best apartment-houses in Los Angeles, of 140 rooms; why invest in dead horses, when this proposition will net over $3000 a year? Address H, box 183, TIMES OFFICE. 2

FOR SALE—OR EXCHANGE—EQUITY IN one of the best rooming houses in the city for what have you? Address J, box 184, TIMES OFFICE. 2

FOR SALE — TWO GOOD ROOMING-houses at Long Beach; terms cash. Address BOX 81. 2

FOR SALE— Country Property.

FOR SALE—
HOMESEEKERS.
Get into the heart of the richest orange district in America, the east end of the great San Gabriel Valley. See Monte Vista, between Pomona and Ontario, surrounded by bearing groves worth $1000 to $2000 an acre. Soil that grows everything, and ample water piped direct to each acre.
GREATEST LAND BARGAIN
IN SOUTHERN CALIFORNIA.
$250 AN ACRE IN 5-ACRE TRACTS.
SMALL PAYMENTS DOWN AND $25 A MONTH.
EXCURSIONS EVERY DAY.
"You're safe at Firth's"
EMIL FIRTH, Owner,
319 W. 4th st., between Broadway and Hill.
Phones A3105, Main 2543.

FOR SALE—2 ACRES OF THE CHOICEST land in SAN GABRIEL, ABUNDANT SUPPLY OF CHEAP WATER, CLOSE TO COUNTRY HOME AND ELECTRIC ROAD. EASY TERMS TO ACTUAL SETTLERS. DON'T BE MISLED INTO BUYING LAND IN THE ALKALI SECTIONS FOR THE SAKE OF SAVING A FEW DOLLARS. COME IN AND GO OUT. WE PAY YOUR WAY.
ERKENBRECHER SYNDICATE (Ltd.)
122 W. Sixth st.

FOR SALE—
MONEY-MAKING RANCHES.
IF you are in the market for a chicken, alfalfa, dairy, fruit or vegetable ranch, from a 5-acre tract to a 40-acre tract, see me. My prices are right, and my terms will be made to suit you. Have some unimproved land at $15 an acre and up. This land will pay for itself in two and three years' time.
JACOB STERN,
404 PACIFIC ELECTRIC BLDG. 2

FOR SALE—THE CHOICEST PORTION OF the Palo Verde Valley bottom lands on the Colorado River, in Riverside county, has just been subdivided, and placed on the market at $35 to $50 per acre, including water from the Colorado River, already on every acre. These lands are equal to the very best in Imperial Valley, and will give a net profit of from $50 to $100 per acre. Yo realize that you missed it by not getting on the ground floor in Imperial, and you don't want to repeat your mistake. Ask for our booklet, or call on O. V. SESSIONS, 562 Bryson Bldg., 145 S. Spring st.

FOR SALE — BLYTHE RANCH.
COLORADO RIVER IRRIGATION LANDS
IN PALO VERDE VALLEY.
Rich bottom lands in 5-acre tracts and larger, $35 up with water; easy terms. A fair, exhaustible sedimentary soil; water rights valued at over a million dollars; adapted to alfalfa, cotton, fruit, sugar beets, truck raising, etc. Call or write for particulars. INTERSTATE LAND COMPANY, 422 S. Broadway Home B7166. 2

FOR SALE—AT GARDENA.
$1950—A very attractive home on Magnolia ave., 2 acres in alfalfa, orchard, chicken runs and garden; house of 6 rooms, bath, barn, flowers, etc., barn, carriage house and chicken houses; large orange, fig, peach and other trees. Artesian water piped free, irrigating water at ½ cash. No trades. O. C. OLDS, Gardena, Cal.

FOR SALE—
Cheap farm, fruit and alfalfa lands in most prosperous and rapidly-growing section of this State; climate perfect; soil unexcelled; splendid transportation facilities; social conditions all that can be desired; rainfall 25 inches annually; produces all crops without irrigation. Free information, CHAMBER OF COMMERCE, San Luis Obispo, Cal.

FOR SALE — 10 ACRES FINE ORANGE, lemon, peach, apricot, grain, berry or vegetable land, Burbank way, $250 cash, balance within 4 years.
40 acres, $3800, $650 cash.
160 acres, $9600, $2500 cash.
200 acres, $18,000; $4000 cash.
GRUN & KEYS,
A9152. 602 Grant Building.

FOR SALE—HEMET FARMING LANDS.
You will find nothing better in California; sandy loam soil, no adobe alkali or hard pan, no sand; adapted to fruits and vegetables; plenty of water, cheap and good; climate perfect; particulars regarding special railroad rate, etc., address J. P. CHAFFIN, 17 South Raymond ave., Pasadena, Cal.

FOR SALE—630 ACRES FINE ORANGE AND lemon land, with excellent water right, fifty miles east of Los Angeles. Excellent for subdivision or groves. Worth $100 to acre, but will make a big snap and easy terms to purchaser. Adjoins flourishing town. Phone, write or call on owner. W. E. McKEE, F3907. "The Wilhelm," 639 S. Grand ave. 3

FOR SALE—
Buy my big price for orange and lemon land when you can get deep, rich sandy loam for $20 per acre.
EASY TERMS.
FOR PARTICULARS, see
F. H. BROOKS COMPANY,
215-16 Currier Bldg., 212 W. 3d st.

FOR SALE—"SNAP." 6 ACRES, 27 MILES from Los Angeles; ½ mile from railroad; 10 acres are in 12-year-old budded walnuts; balance suitable for Valencia oranges, or truck farming; sandy loam; abundance of water; pumping plant, and 2-shares water stock; 4-room house and barn. F. L. DWIGHT, 422 Bradbury Bldg. Home A1975.

FOR SALE—HOMESEEKERS' LAND.
Cheapest good land in State. Best water right. Good domestic water, on R.R. Schools etc. See maps and photos of Empire Ranch, Kings Co. EMPIRE LAND CO., owners, H. W. Hellman Bldg., 4th and Spring sts. Tel. Broadway 5074.

FOR SALE—37 ACRES, $9000; FENCED AND cross fenced; crops in; 2 flowing wells; California house and barn; team, wagon and harness, and farming implements; 14 miles out on P. E. line. Will divide. Inquire of owner, 210 N. BURLINGTON. Phone Temple 821. 4

FOR SALE—5 ACRES, CHINO RANCH, crop all in; will pay for land this year; fine water, plenty; 1½ miles south Ontario; easy terms; special price; other business necessitates sale. Address W. B. HUBBARD, Ontario, Cal. 3

FOR SALE—
VALLEY VIEW—ACRES.
$10 down and $10 per month. Free water. 12 miles from city on Covina car line. J. W. PINNEY, room 6, Orpheum Theater Bldg. Main 5139. A3939.

FO RSALE—LAND, SINOLOA, MEX., NEW S. P. Railroad opening country; wonderful development beginning; fine land, $1.60 acre; will pay $25 to $75 acre year. Write today for literature and interview. Address G, box 194, TIMES OFFICE. 6

FOR SALE — $4500; 11¾ ACRES SITUATED in the Arroyo Seco, Pasadena, within the 1½ mile circle, on Lester ave.; fenced and cross-fenced; 7-room house, barn, etc. Ask for COOPER PLACE, or address BOX 214, Pasadena.

FOR SALE — HERE IS THE CHANCE OF A LIFETIME; FINE LEVEL AGRICULTURAL LAND; PLENTY WATER, NEAR L. A.; 80 CENTS PER ACRE. OSBURN LAND CO., 405 CHAMBER OF COMMERCE.

FOR SALE — OR EXCHANGE—240-ACRE mountain stock ranch; good 5-room house, barn, water, wood, grain land, fencing; 40 miles from L. A. Address F. M. M'KNIGHT, Santa Monica, Cal. Phone Sunset 2117.

FOR SALE—15-ACRE HOMES, MOSTLY IN table grapes, near Pomona, $1500; 160 acres, 10 miles north of Santa Monica, $80; all of it well improved, near Palms, $25 per acre. N. PHROMIE, 108 Court st. 2

FOR SALE—960 ACRES, $6 PER ACRE, level, smooth, rich land, near Fresno, water 15 to 20 feet. Be quick. JAMES THOMPSON, 209 W. First. 2

FOR SALE—5 ACRES LAND, READY FOR planting anything; close to village; plenty water; price $625; small payment, balance easy. Address BOX 419, Rialto, Cal.

FOR SALE—6 ACRES OF BURBANK POtatoes, just ready to dig; also 26 acres of good land; well improved; plenty of water. Address J. P. GRANT, Hynes, Cal. 2

FOR SALE—LARGE STOCK AND DAIRY ranches. Address PETER M. NELSON, HANFORD, CAL. 13

FOR SALE—$400; WILL BUY A 5-ACRE ORange tract at Rialto. 324 S. BROADWAY, room 202.

FOR SALE— Country Property.

FOR SALE—
PECKHAM SAYS
Any man can make $2000 a year on 40 acres of our Corcoran land.
Prove this YOURSELF by going with one of our parties and see this land. See what others are doing.
Send for a copy of Profitable Realty, which tells the whole story.
GEORGE C. PECKHAM & CO.,
262-8 Union Trust Bldg.,
Cor. Fourth and Spring st.
Phones Main 2221, F2502.

FOR SALE—
READ THIS, ACT QUICKLY.
EL CENTRO, CAL., APRIL 30, 5 P.M.
ARTHUR W. FISHER & CO.,
207 GRANT BLDG., L. A.
HAVE OPTION ON 30 ACRES AT $150, INCLUDING ALL IMPROVEMENTS AND 40 SHARES WATER; GREATEST BUY IN IMPERIAL VALLEY. GET DEPOSIT TO HOLD SUBJECT TO EXAMINATION.
ARTHUR W. FISHER & CO.

FROM THE ABOVE WE ARE SAFE IN SAYING THAT OUR OFFICE IN EL CENTRO HAS SOMETHING EXTRAORDINARILY GOOD, AND TO SHOW OUR FAITH IN IT WE WILL REFUND THE FARE TO BONA FIDE PURCHASER, MAKING DEPOSIT IF THE PROPERTY IS NOT WHAT THE ABOVE TELEGRAM STATES IT IS, BUT QUICK ACTION IS NECESSARY.
ARTHUR W. FISHER & CO.,
A6645. 207 GRANT BLDG.

FOR SALE—
5-10-20
acres of deep, rich loamy soil, 4 miles from the city, ¼ mile from electric car. 4 shares of WATER STOCK
with each acre. Price $250 per acre and up; ¼ cash, balance on or before 1, 2 and 3 years at 6 per cent.
10—15
acres on electric car line between the city and Redondo, $500 per acre.
117
acres of choice alfalfa land on Santa Ana electric car line at a bargain.
5 ACRES,
improved with 7-room bungalow; well, gas engine, barn; all up to date.
$2000.
EASY TERMS.
FOR PARTICULARS, see
F. H. BROOKS COMPANY,
215-16 Currier Bldg., 212 W. 3d st.
Both phones.

FOR SALE—
HOMESEEKERS.
Literature about ranches of every description, any part of Pacific Coast country. We can help you with information where to go, how to get there.
SUNSET MAGAZINE
HOMESEEKERS' INFORMATION BUREAU,
600 South Spring st.
Or
Office Southern Pacific Railway.

FOR SALE—9 ACRES.
East side Cahuenga Road, 200 feet north of Rosemary Station. Jas. Blake old district, Rowland ranch. J. L. MANSFIELD, agent, 138 N. Bunker Hill. 2

FOR SALE — SEND 3c FOR PETALUMA Land Journal. "IT HOMEWAVER" AT KINSON, Petaluma, Sonoma county, Cal. The greatest poultry center in the world.

IMPERIAL.

FOR SALE—IMPERIAL VALLEY! SNAP!! Your own price! All or part 640 acres, reliquishment; rich, fertile land, covered by irrigation ditch, near El Centro. Write, giving 'phone. EISENBERG, 603 S. Spring. F2583, Main 84.

FOR SALE—BLYTHE RANCH, 40,000 ACRES rich Colorado bottom lands, fine soil, with water; easy terms, 5 acres and larger. Unlimited water; inexhaustible soil. INTERSTATE LAND CO., 422 S. Bdwy. Home A1975.

FOR SALE—IMPERIAL SCHOOL LAND, UNimproved; can get water; also 5 oil district, $15 per acre. Write to owner. A. INNES, 1520 Avery ave., L. A. 4

SANTA CRUZ, CAL.

FOR SALE—WRITE AT ONCE FOR FREE copy of SANTA CRUZ TIMES, list of real estate and
HOMES, INVESTMENTS, LOTS, RANCHES.
EMBERT M. BROWN, Santa Cruz.

COACHELLA VALLEY— (North Imperial.)

FOR SALE—STOP AT THERMAL, COACHELLA VALLEY.
The Thermal Realty Co. has the bargains. Ninety per cent. of sales in the valley made by us, because we have helped survey the lands and can give you reliable advice.
Can give you 5 acres of deep, rich, choice land, close in; abundance of pure soft water from hundreds of flowing wells; also thousands of choice, cheap lots. IT PAYS TO SEE THE shine, fertile soil, earliest crops; $500 net has been realized from onions and cucumbers in May and June from 5 acres; 20 acres on tomatoes. Come and "be shown."
Special excursion $6.20 round trip.
Write or phone us at once.
THE THERMAL REALTY CO., L. C. Pfaffenberger, 200-201 Pay Bldg., corner Third and Hill sts., Los Angeles. Both phones, Main 201, A3252. Main office Thermal, Riverside Co., Cal. O. C. Eberhart, Mat Watson.

FOR SALE— Poultry Ranches.

FOR SALE—ONLY 6 DOWN AND $10 A month; don't worry; cheap up, we help you get started. Chickens, ducks, geese, turkeys pay. Berries, fruits, vegetables pay; must I always pay rent? How can I ever get started? Signing for rent money don't pay. World you do it? Go out 10 miles. Only few minutes and in and out of city. Have a tent or California house. Sell a thousand chickens for Christmas. City conveniences. Now families just starting; find out the secret. I did it. $400 per acre net nothing. Why? Your rent pays it. Put you rent money into chickens, fruit and vegetables. Phones F6019. Broadway 4403. Main room 206. Wouldn't you smile when after a while you have no rent to pay. Remember, only $5 down and $10 a month for 2 acres, $250 for ½-acre chicken ranch.

FOR SALE—
CHEAPEST CHICKEN RANCH.
ONE WHOLE ACRE, $275.
I will close out an acre 5 minutes from my office, reached by fast car line, on very easy terms. Soil is rich and deep. Water costs nothing and is free forever. In a section where values will soon double. Will take you to see it and you will find it irresistible at our price.
EMIL FIRTH, owner, 319 W. 4th, between Broadway and Hill. "You're safe at Firth's."

FOR SALE—WE START YOU IN THE POULTRY BUSINESS. Join our colony and own your own home in beautiful San Gabriel Valley; $10 down and $10 per month. Best location in country; raising fine fruits, berries and vegetables; rich, sandy loam soil; water or mus. See ANNA L. PINKERTON, Poultry Expert, 427 Chamber of Commerce.

FOR SALE
A MODEL POULTRY RANCH,
FULLY EQUIPPED.
IN THE LANDING POULTRY COLONY.
A SNAP ON EASY TERMS.
SEE OWNERS, E. L. HOPPER & SON,
402-4 LAUGHLIN BLDG.
A1961. MAIN 244.

FOR SALE—POULTRY RANCHES IN ESTABLISHED, prosperous poultry colony; where all the conditions are right and prices are the lowest. Address INGLEWOOD WATER COMPANY, 349 Wilcox Bldg.

FOR SALE— Suburban Property.

FOR SALE—20 ACRES ORCHARD, NEAR Hollywood, right on the boulevard. The trees are all loaded with young fruit. Surrounded by some of the finest orchards in the world. All like this one and priced for $450 per acre up. If I can get $250 per acre at once I'll let her fly. SIMMONS, 122 S. Broadway.

FOR SALE — LOTS AND ACRES; 1-CENT fare, at end of Eagle Rock AVENUE Garvanza, (yellow) car line, easy terms, location picturesque, high and healthful; no adobe; no mud; easy payments. CRITES, MYERS & KULL, at end of car line, or 197 S. Avenue 64.

FOR SALE—A NICE LOT AT RAMONA Park, 50x153, on Covina line, cement foundation in, water on lot. Cement walk, curb and shade trees, $200 down, balance time. Address owner, MRS. CORA A. DRAKE, Hermosa Beach, Cal.

FOR SALE—LOT ON KENYON DRIVE, Hollywood foothills, 50x150; $1500. 200 feet deep, $1700. Immediate improvements assured; greatly enhanced value; big bargain. Owner, 419 CITIZENS' NATIONAL BANK BLDG.

FOR SALE— Country Property.

FOR SALE—
Any man can make $2000 a year on 40 acres of our Corcoran land.
Prove this YOURSELF by going with one of our parties and see this land. See what others are doing.
Send for a copy of Profitable Realty, which tells the whole story.
GEORGE C. PECKHAM & CO.,
262-8 Union Trust Bldg.,
Cor. Fourth and Spring st.
Phones Main 2221, F2502.

FOR SALE—
READ THIS, ACT QUICKLY.
EL CENTRO, CAL., APRIL 30, 5 P.M.
ARTHUR W. FISHER & CO.,
207 GRANT BLDG., L. A.
HAVE OPTION ON 30 ACRES AT $150, INCLUDING ALL IMPROVEMENTS AND 40 SHARES WATER; GREATEST BUY IN IMPERIAL VALLEY. GET DEPOSIT TO HOLD SUBJECT TO EXAMINATION.
ARTHUR W. FISHER & CO.

FROM THE ABOVE WE ARE SAFE IN SAYING THAT OUR OFFICE IN EL CENTRO HAS SOMETHING EXTRAORDINARILY GOOD, AND TO SHOW OUR FAITH IN IT WE WILL REFUND THE FARE TO BONA FIDE PURCHASER, MAKING DEPOSIT IF THE PROPERTY IS NOT WHAT THE ABOVE TELEGRAM STATES IT IS, BUT QUICK ACTION IS NECESSARY.
ARTHUR W. FISHER & CO.,
A6645. 207 GRANT BLDG.

FOR SALE—
5-10-20
acres of deep, rich loamy soil, 4 miles from the city, ¼ mile from electric car. 4 shares of WATER STOCK
with each acre. Price $250 per acre and up; ¼ cash, balance on or before 1, 2 and 3 years at 6 per cent.
10—15
acres on electric car line between the city and Redondo, $500 per acre.
117
acres of choice alfalfa land on Santa Ana electric car line at a bargain.
5 ACRES,
improved with 7-room bungalow; well, gas engine, barn; all up to date.
$2000.
EASY TERMS.
FOR PARTICULARS, see
F. H. BROOKS COMPANY,
215-16 Currier Bldg., 212 W. 3d st.
Both phones.

FOR SALE— Suburban Property.

FOR SALE—
An elegant home site in the foothills (Altadena) is offered at a price much below adjoining property. Beautiful view of mountains and valley as well as the ocean in the distance. Over two acres of ground covered with fruit trees. A new and modern 9-room residence, with gas, bath, electricity and every up-to-date improvement. Also commodious barn and garage. A charming residence site for one wishing the quiet and seclusion of the foothills. Beautiful home surrounded this place. Street car direct to Los Angeles within one block. For particulars see
THE EMERSON REALTY CO.,
301-302 Delta Bldg.,
Phone F1749 Los Angeles, Cal.

FOR SALE—
AN ACRE AND WATER FREE.
I will sell you a whole acre for $500, where water does not cost a penny and flows without pumping, in large steel mains. The soil is as rich as any in the State. It is part of a successful old ranch that is noted for its large crops. It is only 30 minutes from my office on fast electric line. The station and powerhouse is right there, stores and school near by, and future prospects point to big profits on advancing values. Can sell at $150 down and $10 a month if desired.
You're safe at Firth's."
EMIL FIRTH, (owner,)
319 W. 4th st., bet. Broadway and Hill.
Phones A3105. Main 2543.

FOR SALE—BY OWNER.
A new, beautiful 9-room modern Spanish mission style house, 2½ stories, high, beam ceilings, porcelain bathtub and washstand, gas and electric fixtures, highly improved, with all kinds of fruits, trees, flowers, sidewalks, garage, stables, together with three acres of fine improved land; water piped all over the land; this is one of the finest residences of Alhambra, surrounded by high-class residences; 12 minutes' ride from city; no fare; will sell part cash, balance terms. See A. D. CAJAL, owner, corner Fair Oaks and El Monte Road, Dolgeville, Cal. 2

FOR SALE—BY OWNER.
A fine 2-story, 7-room house, porcelain bathtubs and washstands, gas and electric fixtures, lawn and flowers; stable, chicken-house together with two acres of fine bearing Valencia orange trees, water in abundance, high-class residences surrounding the place; 12 minutes' ride from Main st., city; no fare; will sell the house with one or two lots or with the two acres of land; terms, part cash, balance 1 to 2 years.
See A. D. CAJAL, owner, corner Fair Oaks and El Monte Road, Dolgeville, Cal. 2

FOR SALE—BY OWNER.
2½ acres of fine unimproved land, situated one mile above Eastlake Park; $450; fronting El Monte road; three blocks of two electric car lines; fine place for horse or ranch; will sell part cash, balance terms.
See A. D. CAJAL, owner, corner Fair Oaks and El Monte Road, Dolgeville, Cal.

FOR SALE—ONE ACRE AT ALTADENA, for $600, $50 down and $10 a month. For Altadena property of any kind, see I. M. FRATT & CO., 308 Laughlin Bldg., or Altadena office at end of car line.

FOR SALE—FINE LEVEL LOT, 140x70, IN Lawndale, for $150 cash. Inquire TEL. A5861 HOME 'PHONE. 2

HOLLYWOOD— For Sale, Exchange or Rent.

FOR SALE—HOLLYWOOD HOMES.
See photos and descriptions.
We exchange for city and ranches.
Call for map of Hollywood, free, always.
C. H. LIPPINCOTT & CO.,
Owners Suburban Property,
315 Union Trust Bldg., L. A.
Members L. A. Realty Board.

FOR SALE—ARTISTIC 5-ROOM BUNGAlow; modern; gas and electricity; elegant grounds; variety of fruit trees; 100 feet to 10-ft. alley; large barn; fine street, 1 block from car line. For terms call up Hollywood 1491. 4

FOR SALE—JUST NOW WE HAVE SOME BIG BARGAINS IN HOUSES, LOTS AND ACREAGE. SEE US TODAY. W. C. CAMPBELL & CO., OPPOSITE HOTEL HOLLYWOOD.

ALHAMBRA.

FOR SALE—
HOMES AND RESIDENCE PLOTS.
ALHAMBRA'S ADVANTAGES.
The best of religious and educational.
The finest water in the Southland.
Electric lights and gas.
On the best railroad and electric lines in Southern California.
A climate that cannot be equaled.
Inquire of any real estate dealer.
"WATCH ALHAMBRA GROW."

SOUTH PASADENA.

FOR SALE—THINK OF IT. A CORNER, 120x187, on Fair Oaks ave., 1 block from Short Line, for only $2250; 3 lots, standing high above sidewalk, are very choice and in every way best residence section; part cash. WASHBURN BROS., 1632½ Mission st., South Pasadena. C909.

COVINA.

FOR SALE—12½ ACRES, 8 VALENCIAS, 2 navels, 2½ Tangerines; nine-large residence, cost $5000; crop estimated $4000; a home place; price $12,000; easy terms. All ours. A bargain at price $11,000; easy terms. COVINA REALTY CO.

FOR SALE—THE BEST ORANGE SECTION in Southern California; orange groves a specialty. POLLARD & HUTCHINSON, Covina, Cal. Home 'Phone 295.

GLENDALE.

TO LET — IN GLENDALE, NEAR CASA Verdugo, nearly new, modern 6-room bungalow; large yard, filled with apricot trees and suitable for poultry. C. M. WALTON, owner, Home 641 Glendale. 2

FOR SALE — BEAUTIFUL GLENDALE home, completely furnished, at a bargain. Call OWNER, 224 Glendale. 2

EAGLE ROCK.

FOR SALE—
CHOICE LOTS AT BARGAIN PRICES.
We are selling a limited number of choice building lots in EAGLE ROCK TOWNSITE at $425. Street work all in. Water piped, terms 20 per cent. cash, balance 10 per month. See
EDWARDS & WINTERS CO., 234 Laughlin Bldg. Main 2607. Home Ex. 767. H. S. Bourne sole agent in Eagle Rock.

FOR SALE— Lemon and Orange Groves.

FOR SALE—
GET AN ORANGE GROVE.
NOW WHILE YOU CAN.
I am selling at $250 an acre a tract of orange land one hour from Los Angeles, between Ontario and Riverside, that is fully cultivated groves worth $1000 to $2000 an acre. Same soil and ample water. The land was held by an estate and farmed to grain and other products until now. The best opportunity in Southern California today. $250 an acre, $25 per month. Small payment down and $5 per month. Money in three years. Come in for particulars.
"You're safe at Firth's."
EMIL FIRTH, Owner,
319 W. 4th st., between Broadway and Hill.
Phones A3105, Main 2543.

FOR SALE — "LEMON AND ORANGE GROVES."
$14,500 ONE-HALF CASH $14,500
INCOME $3000 YEAR.
Oranges and lemons at Uplands. 10 acres, full bearing; 8-room house, fine barns, etc.; plenty of cheap water; will be able to deliver at this price for a few days only.
ALBERT H. BEACH CO., 502 Security Bldg.
F6903. Main 2172. E. R. Risden, Manager.

FOR SALE—OR PART TRADE, 17 ACRE orange grove, trees 12 years old, 7-room house, furnished, stable, coach house, windmill, 2 large tanks, water piped, horse, rubber tired buggy, harness, etc., all farming implements, Jersey cow, about 100 chickens; price only $15,000, $4000 can remain on mortgage at 7 per cent. W. H. SEATON, Baldwin Park, Covina electric line, or 221 North Spring st.

FOR SALE—
15 acres at Colton; 8 acres in 12-year navels, balance unimproved; owner forced to sacrifice; $5250, with water.
GOLDEN WEST INVESTMENT CO.,
Land Department,
30 224 S. Broadway, ground floor.

FOR SALE—OR LEASE—ABOUT SIXTY acres of lemons and oranges in the city limits of a town of 15,000. Less than 15 miles from Los Angeles; will give 70 per cent. of crop to the lessee; plenty of cheap water. COCHRAN, 315 P. E. Bldg. 2

FOR SALE—GROVES IN ANY OF THE GOOD districts; our office is the "Bargain Center" for orange and lemon groves. L. M. PRATT & CO., 605 Laughlin Bldg.

FOR SALE— Suburban Property.

FOR SALE—29 ACRES ORCHARD, NEAR Hollywood, right on the boulevard. The trees are all loaded with young fruit. Surrounded by some of the finest orchards in the world. All like this one and priced for $450 per acre up. If I can get $250 per acre at once I'll let her fly. SIMMONS, 122 S. Broadway.

FOR SALE — LOTS AND ACRES; 1-CENT fare, at end of Eagle Rock AVENUE, Garvanza, (yellow) car line, easy terms, location picturesque, high and healthful; no adobe; no mud; easy payments. CRITES, MYERS & KULL, at end of car line, or 197 S. Avenue 64.

FOR SALE—A NICE LOT AT RAMONA Park, 50x153, on Covina line, cement foundation in, water on lot. Cement walk, curb and shade trees, $200 down, balance time. Address owner, MRS. CORA A. DRAKE, Hermosa Beach, Cal.

FOR SALE—LOT ON KENYON DRIVE, Hollywood foothills, 50x150; $1500. 200 feet deep, $1700. Immediate improvements assured; greatly enhanced value; big bargain. Owner, 419 CITIZENS' NATIONAL BANK BLDG.

FOR SALE— Beach Property.

FOR SALE—MY 4-ROOM FURNISHED COTtage, on Ocean Front, at Alamitos Bay; also 6½-h.p. gasoline launch, $250 takes all. See my agent, 307 DELTA BLDG. F4267.

FOR SALE—A BEAUTIFUL LOT, WORTH $1250, in Venice, will take $775; $200 cash, $10 per month. Address H, box 154, TIMES OFFICE. 2

OCEAN PARK.

TO LET—OR SALE, SEVEN-ROOM COTtage completely furnished, No. 30 Dudley ave. Inquire there or D. W. CARLTON, First National Bank, Los Angeles.

FOR SALE—OR EXCHANGE, FOR PASAdena property. Apply to OWNER, box 3, Edwards, Cal. 4

REDONDO.

FOR SALE—PARTY COMPELLED TO GO east, will sacrifice two Redondo Villa lots, on car line, now building; best offer takes room. What will you give? Address H, box 180, TIMES OFFICE.

FOR EXCHANGE— Real Estate.

FOR EXCHANGE—
2 ACRES, SAN FERNANDO VALLEY, improved with 5-room house, barn, sheds, chicken corrals, incubators, brooders, plenty of water. Price $4500. CLEAR. Want house in city,

Classified Liners.

BUSINESS CHANCES—
Miscellaneous.

FOR SALE — BY OWNER, CORNER GROCERY and boarding house; district; cash trade; established 11 years; long lease; cheap rent. Price about $1800. 1310 SAN PEDRO ST. 1

FOR SALE—4 POOL TABLES, CIGAR CASE and counter; cash register, etc.; complete outfit at a bargain for cash or will trade for real estate. Address H, box 42, TIMES office. 3

FOR SALE—MEAT MARKET, DOING GOOD business; can be bought at any reasonable price if I must leave city at once. 1017 VERNON AVE. University car. 'Phone [illegible]. 1

FOR SALE—Lawn sprinkler; patent allowed; best on the market; 100 per cent. profit. Call on or address W. H. CLARKE, Merchants' Trust Bldg. 3

FOR SALE—GOOD RELIABLE MAN TO BUY a good paying manufacturing business; to take active part. Don't fail to investigate this offer. Apply 227 E. MARKET ST. 5

FOR SALE—EXCELLENT OPPORTUNITY FOR A live, energetic business man to become owner in a long established manufacturing business; capital required, $10,000 or more. Call or address H. G. box 51, TIMES OFFICE. 3

FOR SALE — FULLY EQUIPPED AUTOMOBILE repair shop; doing nice business; good location; will sacrifice to sell immediately. W. G. DANDY, 1610 W. Washington st. 3

FOR SALE—A BARGAIN BY OWNER. MEAT market and grocery, good section; no marketing; must sell cheap; large living room. Good for bachelors. Address H, box 172, TIMES office. 3

FOR SALE — ESTABLISHED ART STAMPING, picture and picture framing business; a long established manufacturing business; capital required, $10,000 or more. Price $4000. W. S. DU PEE, Pomona, Cal. 3

FOR SALE—FINE CHEWING GUM SLOT MACHINE for sale; one day's work brings $15 to $25 per week; sell for $250. 1310 SAN PEDRO ST.

IF YOU WANT YOUR BUSINESS SOLD quick and confidential, let me call on you. Box 2X, box 22, TIMES OFFICE.

FOR SALE—BAKERY; ONE OF the best propositions in Los Angeles; will bear investigation; will clear $40 to $65 per day; will prove it; any one interested can have it for a week to satisfy himself; any statement is true; get mine before it is too late; if you are looking for a bargain investigate; you can't lose; best of reasons for selling. 1 TIMES OFFICE. 3

FOR SALE—ROOM FOR 4 POOL TABLES, cigar case and lunch counter; will sell half. Address Box 21, Times office, Pasadena. 3

WANTED—A RELIABLE MAN TO PROMOTE MANUFACTURING company. Call ROOM 501, Chamber of Commerce.

FOR SALE—CLARK ROBISON OPERATING table and other fixtures for doctor's office, 1 BROADWAY, room 2.

FOR SALE—AN INTEREST IN GOOD PAYING meat stands. Address H, box 193, TIMES office.

FOR SALE—CIGAR STAND, $175. OWNER. 214 SPRING.

WANTED TO RENT — AN UP-TO-DATE store. 2716 W. JEFFERSON. 3

SWAPS—
All Sorts, Big and Little.

EXCHANGE — SPOT CASH FOR stock of dry goods, clothing, shoes, furnishings. Apply MACINTYRE CO., Times second floor. 2

EXCHANGE—HAVE BLOCK OF A1 stock that I will trade for good real estate. H. SIMPSON, 224 S. Broadway. 3

MONEY TO LOAN—
In Sums to Suit.

MONEY LOANED—
On diamonds, live stock, diamonds or personal property; large loans on rooming-houses, flats and street bonds, solicited; at reasonable rates. Fair dealing and satisfaction guaranteed. A835, Main 3129. Room 6, Orpheum bldg., 227 S. Spring. CLAPPER.

MONEY TO LOAN ON REAL ESTATE. Building loans. Any sum desired. No red tape. Lowest rates of interest. We draw all papers. No appraisement. We grow all papers. Address A696, WATSON, 322 L. A. Trust Bldg.

MONEY TO LOAN—
$50,000 to loan on real estate and business securities at current rates. Established 1887. LEE A. M'CONNELL, & CO., 311 Byrne Bldg.

MONEY LOANED ON REAL ESTATE, business security; mortgages, contracts, bank stocks and other securities bought. CHARLES LANTZ, lawyer, room 1, Wright Bldg.

MONEY LOANED SALARIED PEOPLE AND others without security; easiest payments; 24 principal cities; save yourself trouble; long terms first. D. H. POE, Henne Bldg., Broadway and 6th.

WE LOAN MONEY TO LOAN IN SUMS OF $500 to $5000, to loan on improved property, 2 or 2 years, 7 per cent; also in reasonable sums. INGRAM & WASHINGTON, Union Trust Bldg.

MONEY LOANED ON DIAMONDS, JEWELRY, pianos, etc. Liberal loans, lowest rates, every transaction strictly confidential to our patrons. H. W. HELLMAN BLDG., 252 Limmer Bldg., 324 S. Spring.

MONEY LOANED ON DIAMONDS, WATCHES, jewelry, etc.; we loan you more money, less interest, and give you more privileges than any one else; your goods longer than any one else. LEE BROS., 508 S. Main st.

MERCHANDISE, WE will buy for our own use stocks located anywhere in California; transaction of price is strictly confidential. E. H. FITCH, 1205 TIMES BLDG, Los Angeles.

THE BEST AND SUREST place to get money quickly offered in Southern California is at the office of O. T. Johnson Bldg. This is no experiment; it has been in successful operation for 16 years. Address INGLEWOOD BUILDING AND LOAN ASSOCIATION, Inglewood, Cal.

MONEY — TO BUY TRUST DEED, CONTRACT or mortgages from $500 to $10,000, on improved property, first security. No delay. J. F. ROSE, phone E1357.

MONEY TO LOAN — ON REAL ESTATE; discounts at 6 per cent. C. A. SUMNER & CO., 214 L. A. Trust Bldg., corner 2d and Spring sts. Main 6427; A6622.

QUICK LOANS, $10 TO $500 ON FURNITURE, pianos, diamonds, live stock, contracts, mortgages, etc. Short time loans on real estate. WM. R. STAATS CO., 238 MAIN ST.

MONEY TO LOAN, ON IMPROVED city real estate in sums from $500 to $10,000; favorable rate; can make quick loan. Room 205, TIMES OFFICE.

$1,000 INTEREST IN A WELL established painting business. No experience worth of work on hand at present. Call at 535 S. Broadway.

LOANS AND particulars address C. Terminal Island, Cal.

COUNTRY STORE, DOING $2000 per month; rent $10 per month; invoice everything about $2500; expected pays $25 per month; no opposition; no commission to pay. $1000 will handle. 503 Security Bldg.

$2000, LARGELY CASH, buys one of the best apartment-houses; 9 furniture, life insurance policies, etc. this proposition will not last long. Address H, box 183, TIMES office.

$3,000 ON IMPROVED CITY.

$300 to $5000.

GOOD RELIABLE MAN TO BUY good paying manufacturing business; will invest $1000. Also take entire business. Don't fail to investigate. Address H, box 125, TIMES OFFICE.

MONEY TO LOAN—
In Sums to Suit.

MONEY LOANED—
On diamonds, pianos, furniture, warehouse receipts, live stock, sealskins, jewelry, notes bought; loans on real estate and warrants. TRADERS' EXCHANGE, 321 Bryson Bldg. Phone Main 8970.

MONEY LOANED SALARIED PEOPLE and others; strictly confidential; fair and reasonable; if we do business or not. R. H. O. T. Johnson Bldg.

$50,000, DIAMONDS, WATCHES, pianos, 2 and 3 per cent; why pay more? SCHEPPS, licensed collateral loans, 324 S. Spring.

MONEY — TO BUY TRUST DEED, CONTRACT or mortgages from $500 to $10,000, on improved property, first security. No delay. J. F. ROSE, phone E1357.

MONEY TO LOAN — ON REAL ESTATE; discounts at 6 per cent. C. A. SUMNER & CO., 214 L. A. Trust Bldg., corner 2d and Spring sts. Main 6427; A6622.

$10,000 TO $50,000 AT 7 PER CENT. FIRST-CLASS IMPROVED LOS ANGELES REAL ESTATE. WM. R. STAATS CO., 238 MAIN ST.

MONEY TO LOAN, ON IMPROVED real estate in sums from $500 to $10,000; favorable rate; can make quick loan. Room 205, TIMES OFFICE.

$1,000 INTEREST IN A WELL established painting business. No experience worth of work on hand at present. Call at 535 S. Broadway.

LOANS AND particulars address C. Terminal Island, Cal.

COUNTRY STORE, DOING $2000 per month; rent $10 per month; invoice everything about $2500; expected pays $25 per month; no commission to pay. $1000 will handle. 503 Security Bldg.

$2000, LARGELY CASH, buys one of the best apartment-houses; 9 furniture, life insurance policies, etc. this proposition will not last long. Address H, box 183, TIMES office.

$3,000 ON IMPROVED CITY.

$300 to $5000.

GOOD RELIABLE MAN TO BUY good paying manufacturing business; will invest $1000. Also take entire business. Don't fail to investigate. Address H, box 125, TIMES OFFICE.

FOR SALE — BY OWNER, CORNER GROCERY and boarding house; district; cash trade; established 11 years; long lease; cheap rent. Price about $1800. 1310 SAN PEDRO ST.

FOR SALE—4 POOL TABLES, CIGAR CASE and counter; cash register, etc.; complete outfit at a bargain for cash or will trade for real estate. Address H, box 42, TIMES office.

FOR SALE—MEAT MARKET, DOING GOOD business; can be bought at any reasonable price if I must leave city at once. 1017 VERNON AVE. University car. 'Phone [illegible].

FOR SALE—Lawn sprinkler; patent allowed; best on the market; 100 per cent. profit. Call on or address W. H. CLARKE, Merchants' Trust Bldg.

FOR SALE—GOOD RELIABLE MAN TO BUY a good paying manufacturing business; to take active part. Don't fail to investigate this offer. Apply 227 E. MARKET ST.

FOR SALE—EXCELLENT OPPORTUNITY FOR A live, energetic business man to become owner in a long established manufacturing business; capital required, $10,000 or more. Price $4000. W. S. DU PEE, Pomona, Cal.

FOR SALE — FULLY EQUIPPED AUTOMOBILE repair shop; doing nice business; good location; will sacrifice to sell immediately. W. G. DANDY, 1610 W. Washington st.

FOR SALE—ESTABLISHED ART STAMPING, picture and picture framing business; a long established manufacturing business; capital required, $10,000 or more. Price $4000. W. S. DU PEE, Pomona, Cal.

FOR SALE—FINE CHEWING GUM SLOT MACHINE for sale; one day's work brings $15 to $25 per week; sell for $250. 1310 SAN PEDRO ST.

IF YOU WANT YOUR BUSINESS SOLD quick and confidential, let me call on you. Box 2X, box 22, TIMES OFFICE.

FOR SALE—GROCERY STORE, FIXTURES, horse and wagon; $1200. No agents. Address H, box 42, TIMES OFFICE.

FOR SALE — FIRST-CLASS LAUNDRY business; inquire at 107 CONGRESS ST., Pasadena.

ROOM FOR 4 POOL TABLES, cigar case and lunch counter; will sell half. Address Box 21, Times office, Pasadena.

WANTED MAN TO PROMOTE MANUFACTURING company. Call ROOM 501, Chamber of Commerce.

FOR SALE—CLARK ROBISON OPERATING table and other fixtures for doctor's office, 1 BROADWAY, room 2.

FOR SALE—AN INTEREST IN GOOD PAYING meat stands. Address H, box 193, TIMES office.

FOR SALE—CIGAR STAND, $175. OWNER. 214 SPRING.

WANTED TO RENT — AN UP-TO-DATE store. 2716 W. JEFFERSON.

MONEY TO LOAN—
In Sums to Suit.

MONEY LOANED—
On diamonds, live stock, diamonds or personal property; large loans on rooming-houses, flats and street bonds, solicited; at reasonable rates. Fair dealing and satisfaction guaranteed. A835, Main 3129. Room 6, Orpheum bldg., 227 S. Spring. CLAPPER.

MONEY TO LOAN ON REAL ESTATE. Building loans. Any sum desired. No red tape. Lowest rates of interest. We draw all papers. No appraisement. We grow all papers. Address A696, WATSON, 322 L. A. Trust Bldg.

MONEY TO LOAN—
$50,000 to loan on real estate and business securities at current rates. Established 1887. LEE A. M'CONNELL, & CO., 311 Byrne Bldg.

MONEY LOANED ON REAL ESTATE, business security; mortgages, contracts, bank stocks and other securities bought. CHARLES LANTZ, lawyer, room 1, Wright Bldg.

MONEY LOANED SALARIED PEOPLE AND others without security; easiest payments; 24 principal cities; save yourself trouble; long terms first. D. H. POE, Henne Bldg., Broadway and 6th.

WE LOAN MONEY TO LOAN IN SUMS OF $500 to $5000, to loan on improved property, 2 or 2 years, 7 per cent; also in reasonable sums. INGRAM & WASHINGTON, Union Trust Bldg.

MONEY LOANED ON DIAMONDS, JEWELRY, pianos, mortgages, contracts, etc. Liberal loans, lowest rates, every transaction strictly confidential to our patrons. H. W. HELLMAN BLDG., 252 Limmer Bldg., 324 S. Spring.

MONEY LOANED ON DIAMONDS, WATCHES, jewelry, etc.; we loan you more money, less interest, and give you more privileges than any one else; your goods longer than any one else. LEE BROS., 508 S. Main st.

MERCHANDISE, WE will buy for our own use stocks located anywhere in California; transaction of price is strictly confidential. E. H. FITCH, 1205 TIMES BLDG, Los Angeles.

THE BEST AND SUREST place to get money quickly offered in Southern California is at the office of O. T. Johnson Bldg. This is no experiment; it has been in successful operation for 16 years. Address INGLEWOOD BUILDING AND LOAN ASSOCIATION, Inglewood, Cal.

MONEY — TO BUY TRUST DEED, CONTRACT or mortgages from $500 to $10,000, on improved property, first security. No delay. J. F. ROSE, phone E1357.

MONEY TO LOAN — ON REAL ESTATE; discounts at 6 per cent. C. A. SUMNER & CO., 214 L. A. Trust Bldg., corner 2d and Spring sts. Main 6427; A6622.

QUICK LOANS, $10 TO $500 ON FURNITURE, pianos, diamonds, live stock, contracts, mortgages, etc. Short time loans on real estate. WM. R. STAATS CO., 238 MAIN ST.

MONEY TO LOAN, ON IMPROVED real estate in sums from $500 to $10,000; favorable rate; can make quick loan. Room 205, TIMES OFFICE.

$1,000 INTEREST IN A WELL established painting business. No experience worth of work on hand at present. Call at 535 S. Broadway.

LOANS AND particulars address C. Terminal Island, Cal.

COUNTRY STORE, DOING $2000 per month; rent $10 per month; invoice everything about $2500; expected pays $25 per month; no commission to pay. $1000 will handle. 503 Security Bldg.

$2000, LARGELY CASH, buys one of the best apartment-houses; 9 furniture, life insurance policies, etc. this proposition will not last long. Address H, box 183, TIMES office.

$3,000 ON IMPROVED CITY.

$300 to $5000.

GOOD RELIABLE MAN TO BUY good paying manufacturing business; will invest $1000. Also take entire business

THE CITY IN BRIEF

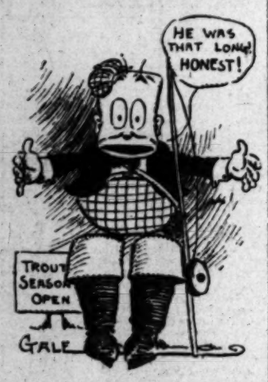

Now for big stretches of imagination!

NEWS AND BUSINESS.

Hundred Short.

Edward J. Frasel, a baker of this city, filed a voluntary bankruptcy petition in the United States District Court, yesterday. His stated liabilities are about $700, and assets $600.

Levy Receives Official Thanks.

Motley H. Flint, chairman of the Committee on Entertainment for the Men of the Battleship Fleet, yesterday addressed an official letter to Al Levy, commending him for the able manner in which the four days' barbecue was conducted.

Missionary Meeting.

At an all-day meeting of the Presbyterian Missionary Society, to be held Monday in Immanuel Presbyterian Church, Rev. Dr. Horracks of Korea, Miss Chase of Hooker, Cal., and Mrs. Gilchrist of the Indian school of Tucson, Ariz., are expected to take part in the exercises.

School Investigation.

Plans for conducting the investigation of the financial affairs of the Los Angeles City Board of Education were discussed yesterday afternoon at a meeting of the joint committee appointed by the Chamber of Commerce, Municipal League and Merchants' and Manufacturers' Association. Members of the committee are W. C. Patterson, H. S. McKee and Charles Forman, representing the Chamber of Commerce; James A. Foshay, W. J. Washburn and Dr. Norman Bridge of the Municipal League, and James W. Long, Frank Simpson and D. A. Hamburger of the Merchants' and Manufacturers' Association.

BREVITIES.

Our new store, 204 South Broadway, $3.50 to $5 eyeglasses and spectacles at only $1.50. We will save you 30 to 50 per cent. on optical goods. Scientific examination; satisfaction guaranteed; consultation free. Clark's Optical Parlors; new location, 204 South Broadway, near Second street.

A carload of fat young milk veal on sale at the Newmarket. Roasts, 10c per pound; veal stew, 7c pound; loin and leg veal roasts, 15c and 18c pound. This is 5c per pound cheaper than at other places. Newmarket, 522-24 S. Broadway.

The Newmarket is the only strictly cash market. We save you big money on your meat bill. Our meats are fresh and young. Good meat, good service, good weight. Newmarket, 522-24 S. Broadway.

Our big special sales of fine, fresh, young, tender meats are very popular. Will give great bargains. We do exactly as we advertise. Newmarket, 522-24 S. Broadway, between 5th and 6th sts.

Streicher's Sample Shoe Store, 207 S. Broadway, room 502, take elevator. All ladies' and misses' shoes, $2 pair. All men's and boys,' $2.50. They are values up to $6.

Furs, also silk auto and rain coats at D. Bonoff, furrier, 324 S. Broadway.

Peniel Hall, 227 S. Main st., Gospel meetings, noon and night, daily.

Idyllwild Bungalow open June 15.

There are undelivered telegrams at the office of the Postal Telegraph Company for Charles Morgan, D. W. Pierce, Wilbur E. Sands, Thomas W. Smith, S. Shimoda, H. H. Welsh, Miss Dollie Lewis, E. Keyser, G. M. Harris, G. W. Green, John G. Burgess and T. C. Bermingham.

CATHOLICS TO PARADE.

It Is Expected That Sixty Thousand Will Pass in Review in New York Today.

[BY DIRECT WIRE TO THE TIMES.]

NEW YORK, May 1.—[Exclusive Dispatch.] The pontifical votive mass of the Sacred Heart was celebrated at 10 o'clock this morning in St. Patrick's Cathedral as the religious feature of today's centennial programme.

The celebrant was Bishop Cotton of Buffalo, and the preacher Rev. William O'Brien Pardow, S.J. A large congregation, including many members of the League of the Sacred Heart, gathered in the cathedral.

Preparations for tomorrow's parade, which is to close the week of celebration, were carried on busily today. It is expected that sixty thousand will march. A large stand has been built on the cathedral plot and the procession will be reviewed there by Archbishop Farley.

It is expected that Cardinal Logue and a large number of visiting prelates and priests will be on the stand. The line of march will be from Washington Square north on Fifth avenue to Fifty-seventh street, the parade starting at 1 o'clock. The Catholic Club, which is to act as the escort of Gen. Thomas H. Barry, grand marshal, is to march in twelve companies, with two bands.

Tomorrow is to be observed as a holiday by all Roman Catholic business houses, so that all can march in the parade who wish to.

CONDOLENCES TO JAPAN.

Total Dead in Matsushima Disaster Reaches 207—Officials Exchange Messages of Sympathy.

[BY THE ASSOCIATED PRESS—A.M.]

WASHINGTON, May 1.—Commander Dougherty, American naval attaché at Tokio, today cabled the Navy Department that the total casualties by the explosion on the cruiser Matsushima yesterday were 207 men. His dispatch is as follows:

"TOKIO, May 1.—Matsushima was destroyed at Pessadores April 30 magazine explosion. Casualties, 23 officers, 33 midshipmen, 1 warrant officer and 150 men."

Admiral Saito, the Japanese Minister of Marine, has conveyed to the Navy Department, through Commander Taniguchi, the naval attaché at the Japanese embassy at Washington, the following acknowledgment of acting Secretary Newberry's telegram of condolence of yesterday:

"You are instructed to convey to the acting Secretary of the Navy my most profound appreciation in behalf of the Imperial Japanese navy and myself of the message which he, in the name of the department and of the American navy, so promptly sent to me in expression of deep sorrow and sympathy at the disaster of Matsushima."

HIS MASTER'S UNDOING.

DOG ASSISTS IN SUICIDE.

ATTACKS WOULD-BE RESCUERS OF HIS MASTER.

Three Times Pennsylvania Man Leaps Into Canal and Twice Two Others Drag Him Out After a Battle With His Bulldog, but Third Time Canine's Efforts Prevail.

[BY THE ASSOCIATED PRESS—A.M.]

HARRISBURG (Pa.) May 1.—After making two attempts early today to commit suicide, although a vicious bulldog used its best endeavors to prevent the rescuers from pulling the would-be suicide from the water, Henry P. Turpin, aged 32 years, succeeded in drowning himself in the old Pennsylvania canal at Steelton near here.

He spent the night drinking. Early this morning, accompanied by his bulldog, he went to the canal and plunged in. Two men saw him in the water and made an attempt to reach him, but the dog sprang at them, biting a piece of flesh from the wrist of one of the men. The dog was thrown aside and held by another man, while the other two swam to Turpin and dragged him to shore. Later he returned to the canal and again jumped in. Another attempt to reach him was made by the two men, but the dog attacked each one and bit them severely.

Once more Turpin was rescued and the men telephoned for a policeman. Before he arrived, however, Turpin, with the assistance of his faithful dog, got away from his rescuers and made a third and successful attempt to end his life. Turpin ran to the canal, yelling "good-by," and jumped. Once more the men followed, but the dog, more vicious than ever, chased one after the other from the edge of the water. One of the men succeeded in passing the dog and jumped into the stream, but the dog followed and attacked him.

After spending some minutes trying to pass the dog and get into the stream an officer arrived and by shooting at the animal scared him from the canal. Turpin's body was dragged to shore after much time had been spent diving for it.

Turpin's father committed suicide ten years ago.

CRUISER BREAKS RECORD.

GLASGOW, May 1.—It is unofficially reported that the new cruiser Indomitable, now undergoing her speed trial, has beaten all records, making 28 knots over a measured mile on the Clyde, and 26½ knots in the continuous steaming trial. The Indomitable is fitted with turbines and her contract speed is only 25 knots. She is of 17,250 tons and 530 feet long. She was launched on March 16 last.

VITAL RECORD { BIRTHS. DEATHS. MARRIAGES. DIVORCE.

Deaths.

BAUGH. In this city, April 30, at No. 1499 West Eighth street, Lelia May, infant daughter of Robert and Hanna Baugh. Funeral services today at 1 p.m. from Pierce Bros.', 810 S. Flower st. Interment Hollywood.

COLLINS. Henry, at San Gabriel, May 1, 1908, aged 87 years, native of Canada. Beloved husband of Elizabeth Collins, father of Mrs. Ida Thompson, Jean Collins, Kate W. and John W. Collins. Funeral private.

PEARCE. In this city, William S. Pearce, aged 69 years. Funeral service today, May 2, at 2:30 p.m., from Evergreen Chapel.

HENRY. At residence, 298 N. Ave. 19, Earl Edwin Henry, beloved son of Eva M. Young, a native of Wisconsin, aged 28 years, 11 months, 14 days. Funeral from John R. Paul chapel, Downey Ave. and Ave. 24, May 2, 1908, at 2 p.m. Friends invited to attend. Interment Evergreen Cemetery.

STRAIN. In Los Angeles, April 30, 1908, A. G. Strain of 820 Carlton Way, Hollywood. Funeral at Bresee Bros.' chapel, 855 S. Figueroa, Saturday at 1:30. Friends invited. Interment Hollywood.

RAPP. In this city, April 30, 1908, Eva L. Rapp, aged 20 years. Funeral services from Bresee Bros.' chapel, 855 Figueroa, Saturday at 2 o'clock.

Marriages.

WIEMEYER-DUNCAN. A. Irvine Wiemeyer, aged 24, a native of New Mexico, and Bella Duncan, aged 21, a native of Canada; both residents of Los Angeles.

CASKEY-RICE. Henry T. Caskey, aged 28, a native of South Dakota, and Hazel M. Rice, aged 22, a native of New Hampshire; both residents of Sierra Madre.

CASSNER-PENNOCK. Robert L. Cassner, aged 28, a native of California, and Georgia R. Pennock, aged 27, a native of Pennsylvania; both residents of Monrovia.

FORD-RATHWELL. Fletcher Ford, aged 24, a native of California, and Laura E. Rathwell, aged 28, a native of Illinois; both residents of Los Angeles.

REGELIEN-BORRETTO. Robert C. Regelien, aged 38, a native of Ohio, and Maria B. Borretto, aged 37, a native of New York; both residents of Los Angeles.

BEADLE-HYNES. Thomas S. Beadle, aged 27, a native of Iowa, and Mary Hynes, aged 25, a native of Maryland; both residents of Los Angeles.

LITTLE-WEST. Harry W. Little, aged 22, a native of Nebraska, and Helen C. West, aged 19, a native of California; both residents of Los Angeles.

JONES-DAWSON. Harry D. Jones, aged 24, a native of Texas, and Jessie Dawson, aged 21, a native of Iowa; both residents of San Pedro.

BAGBY-ALLAN. Wesley A. Bagby, aged 26, a native of California, and Ethel Allan, aged 24, a native of Canada; both residents of Los Angeles.

MAXWELL-WHEELER. Edwin B. Maxwell, aged 35, a native of Missouri, and Mildred B. Wheeler, aged 38, a native of Missouri; both residents of Los Angeles.

LEE-GEDDES. Frank A. Lee, aged 28, a native of Ohio and a resident of Monrovia, and Florence A. Geddes, aged 43, a native of Illinois and a resident of Pasadena.

GAINS-FALK. William E. Gains, aged 19, a native of Washington, and Myrtle M. Falk, aged 18, a native of Wisconsin; both residents of Los Angeles.

SEELY-CHAMBERS. Orville B. Seely, aged 27, a native of Illinois and a resident of Los Angeles, and Ethel Chambers, aged 23, a native of Montana and a resident of Long Beach.

RUIZ-FRASCUIO. Gregorio Ruiz, aged 37, a native of California, and Rosa Frascuio, aged 25, a native of California; both residents of Whittier.

FLORES-CANO. Leonard H. Flores, aged 26, a native of California, and Albertina Cano, aged 22, a native of California; both residents of Los Angeles.

CAGE-WALTON. Harry R. Cage, aged 28, a native of Louisiana and a resident of Los Angeles, and Eva L. Walton, aged 27, a native of Pennsylvania and a resident of Sawtelle.

Divorce.

SUITS. Carrie Raber against Samuel Raber; Charles D. Matney against S. P. Matney; Maud Fletcher against Leland Fletcher.

DECREES. Clayton W. Frary against Alice Frary; Adam Ruder against Josephine J. Ruder.

Metaphysicians' May Festival.

FIFTH anniversary Metaphysicians' May Festival, tonight, 8 to 11 p.m. Hartland Hall, 233 South Broadway. Col. John Sobieski, chairman. (1) Musical selections, Fellowship Orchestra; (2) address of welcome, Col. John Sobieski; (3) vocal solo, Beulah Cooke Gordon; (4) brief address, "How We Can Know God Through Reason," Miss Louie Stacey; (5) violin solo, Alfred Walger; (6) brief address, "Some of My Experiences in Healing the Sick in Belgium," Dr. Paul Edwards; (7) whistling solo, Miss Nell Murray; (8) brief address, "Save Yourself," Mrs. Angie Ris Millis; (9) cornet solo, C. E. Barnett; (10) brief address, "An Occidental Religion," Mrs. Benjamin Fay Millis; (11) whistling solo, Miss Nell Murray; (12) brief address, Rev. Helen Van Anderson. Reception to Rev. Helen Van Anderson. Oriental refreshments. Admission 25 cents. Angeles Metaphysical Library, 611 Grant building.

Veronica for Constipation, 50c.

Veronica for kidneys. 50c.

$5 For Purses and Hand-Bags
Worth $15.00 to $20.00

We're closing out the entire line—that accounts for the extreme price cut. All the new leathers, seal, alligator, walrus, etc., in the fashionable shades are included. Exclusive new ideas. A remarkable opportunity.

GENEVA WATCH AND OPTICAL CO.
305 South Broadway

PUREST CALIFORNIA BRANDY
TRY IT
75c and up per bottle, $2.50 and up per gallon. And we offer you the choicest native product.
So. California Wine Co.
Phones: Ex. 16; Main 332.
518 So. Main St.
744 So. Spring St.

"SIEGEL'S—WOMEN'S—CHILDREN'S WEAR"
Myer Siegel & Co.
251-255 SOUTH BROADWAY
Washable Suits
FOR BOYS 2 TO 6 YEARS.
The little fellows attire is given here much consideration. Smart suits are shown in splendid washable fabrics, both white and colors.
Special on sale boys' suits of white and red, or blue and white striped gingham at $1.35
Tam 'o Shanter Hats
white or colored; linen and poplin.
45c and 85c
Coats and Reefers
$3.75, $4.25, $5.00.
Tailored double breasted coats in shepherd check, woolen, cheviots and serges.
Children's Socks
priced from
25c
upwards.
"SIEGEL'S FOR WOMEN'S AND CHILDREN'S WEAR"

BEACON SHRIMP
Write your letters with a Beacon Shrimp, the little red ink pencil.
Can be carried in the vest pocket or hand bag. Will not leak.
Price, $1.50.
Poinsettia writing paper.
The California flower die stamped in colors on fine linen paper.
Price 50c Per Quire. Including envelopes.
Wedding stationery and Cards engraved.
Sanborn, Vail & Co.
347 South Broadway

Pure Apricot Brandy
Regular Dollar Bottle
75c Saturday
Delivered with other orders. All local beers, bottles to be returned, $1 per dozen. Fine imported beers at reasonable prices.
Headquarters for Pure Wines
PHONE YOUR ORDERS EARLY.
German-American Wine Co.
314 West 5th Street.
F4388. Main 2682.

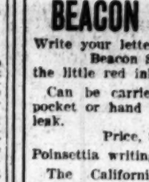
The Mrs. S. J. Bridge Remedy for the cure of cancers and tumors. No knife or plaster. 20 years' experience. Mrs. Bridge at the office daily, 10 to 4. 424 South Spring, corner Fifth St.

Labor Saving Office Appliances
GRIMES-STASSFORTH STATIONERY CO.
232-234 S. Spring, Los Angeles

GREAT HALF PRICE SALE
Cravenettes and Auto Clothing for Men, Women and Children.
GOODYEAR RAIN COATCO
210 South Broadway.

Alfred Benjamin & Co.'s
CORRECT CLOTHES FOR MEN
—SOLD BY—
JAMES SMITH AND COMPANY
137-139 SOUTH SPRING ST.

SOUTH GATE LODGE, No. 559, F. and A. M., will confer the third degree this (Saturday) afternoon and evening, commencing at 2 o'clock.
F. H. WHITE, Secretary.

Connell Company, Funeral Directors.
1031 S. Grand ave. Telephone M. 9450, F9450.

SUCCESS
We measure success by the results we attain. Ours is most gratifying. Our old customers come back year after year, showing that we give complete satisfaction.
The new spring line of fabrics shown in our stores is complete and up-to-date in every respect. All the popular shades and patterns.
Suits to Order
$20 to $50
Mail orders carefully filled.
Brauer & Krohn
"Tailors to Men Who Know."
128-130 South Spring Street. N. W. Cor. Fifth and Spring. 111½ South Main Street.

Porosknit
Summer Underwear

Overcome the heat. Don't let the heat overcome you. Nothing so cooling as "Porosknit" underwear. An open knit garment of elasticity that fits the body with ease and wears with satisfaction. All styles, ask your dealer, insist on the "Porosknit" label—it's your protection. If you can't find it write us.
CHALMERS KNITTING CO.
Amsterdam, N. Y.

BUSINESS WAGONS
$57.50 to $400.00
ARNOTT & COMPANY Inc.
112-118 South Los Angeles St.
LOS ANGELES.

Scalp Diseases Cured
Our scientific treatments are guaranteed to give satisfaction. Free consultation. Try the Bennett Shampoo. Best in the city for 50c.
Hair dried by sun or hot air process.
Bennett Toilet Parlors
N. E. Cor. Fifth and Spring.

Out-of-Town Customers
Order your wines and liquors by mail
Old Plantation Distilling Co.
[illegible] BROADWAY,
Los Angeles.

Capable of varied and artistic arrangement.
Globe-Wernicke "Elastic" Bookcase
California Furniture Co.
Broadway, 639-645

1 Off 3 ALL MEN'S CLOTHING PRICES
THE HUB
154-156-158-160 N. SPRING ST.-LOS ANGELES CAL.

An Expert Shampoo .. 50c
Weaver-Jackson Co.
443 So. Broadway

WALK IN and inspect the finest line of Trunks and Traveling Bags in Los Angeles.
G. U. WHITNEY'S TRUNK FACTORY,
228 S. Main Street.

Cemeteries.
INGLEWOOD PARK
Los Angeles' Most Beautiful Cemetery
Superintendent's phone—A9232.
Office, 204-7 SECURITY BLDG.
Phones—F7260, Main 660.

THE DAYLIGHT STORE Phones Main or Home 132
Jacoby Bros.
231-233-235 South Broadway.
Something New Every Day

$2.50 16-Button Washable Chamois Gloves $1.95
16-button washable chamois gloves in the natural shade; pique stitched with 2-clasp mousquetaire wrist; all sizes $1.95

Today Only
One Dollar
Values to $3.95

Popular Priced Millinery Specials
Today

Up to $7.50 Trimmed Hats $3.95
Hand made dress hats in horse hair braid, chiffon and the new dotted net in black, blue and the dainty summer shades; included in the lot are many turban shapes and also a select line of walking hats. While they last, choice at $3.95

Up to $1 Millinery Flowers 19c
Not an exaggeration either, when we say values to $1. They're the odd lines from the past week's selling; included are poppies, violets, moss, marguerites, roses, foliage, a few black and white flowers and children's wreaths. All at 19c

Up to $2.25 Untrimmed Shapes 75c
Large and small shaped "Merry Widow" sailors, hair braids, fancy split braid and also a few trimmed beach hats are in the lot. Choice 75c

Saturday is Hosiery Day at Jacoby's
Hosiery for Men, Women and Children—You Save on Every Pair

Women's 19c Seamless Hose 12½c.
A fast black pure maco hose; come in plain black or black with white sole. 19c quality 12 1-2c

Women's 35c Two-Tone Hose 19c.
Something new in hosiery, a drop stitch in vertical stripe designs; with olive, blue and Copenhagen boot effect; all made seamless; fast colors. Regular 25c quality 19c

Men's 12½c Fast Black Hose 7½c.
Seamless and fast black; a good wearing hose. Worth to 12½c a pair 7 1-2c

Women's 39c Imported Hose 29c.
Over 100 prs. of these imported hose in black, tan and white lace ankle; designs in lisle thread, plain, tan and white; in gauze lisle with garter top; black silk embroidery in new patterns. Worth to 39c pair; special 29c

Women's 65c Imported Novelties 50c
Decidedly new patterns in the fine lisle hosiery; come in new high colored novelty; black, white and tan, lace ankle in the new unit patterns; plain lisle and silk plaite in black, tan, white, Copenhagen, blues, etc. Regular 65c values 50c

CHILDREN'S 25c LACE STOCKINGS 15c.
Our best 25c lace allover pattern in Egyptian lisle; come in black, tan and white; sold other days 25c. Hosiery day, special, pair 15c

Boys' and Girls' Stockings 4 prs. 25c.
The "Wunder hose" that wears months without darning or new feet in their place. Really wonderful. A box of 4 prs. for $1.00

Men's Sample Hose Worth to 25c. Special 19c.
Hundreds of new patterns that have never paid less than 25c. Come in plain us well as fancy patterns; all sizes and kinds to choose from. Worth to 25c. Hosiery day, special 19c

Souvenir Day Saturday in the Childrens and Infants Section 4th floor
Doll Furniture Free with every purchase of $1.00 and over

$2.50 Misses' and Children's Wash Dresses $1.45
New jumper dresses, Peter Thompson wash suits, Buster Brown and French yoke styles; made of fine wash ginghams, percales and lawns; all sizes, from 6 to 14 years. Dresses that sold up to $2.50, for $1.45

Wash Dresses $2.95
VALUES TO $6.50.
For girls and misses; sizes from 8 to 14 years; fine English Reps, all pure linens, white pique and fine imported ginghams; a great variety of styles; many jumper dresses in this lot; also some very desirable styles in white lawns; all at one price $2.95

Lingerie Wash Hats 95c
VALUES $1.50 TO $2.50.
Little Cherub and Simplicity styles; attractive models; made of dotted Swiss and sheer lawns; attractively trimmed with laces, ribbons and embroideries; a lot of nearly 200; choice 95c

35c Infants' Fine Knit Vests and Bands 21c
In all wool, cotton and wool mixtures; all cotton; sizes from 1 to 5. Regular 35c value for 21c

5000 Sample Belts at 25c Each
Values to $1.50. You Can't Beat These Values.
Persian belts, calfskin belts, silver gilt belts and elastic belts; in tan, black, white, brown and other summer shades; extraordinary values and hundreds of different styles; all sizes; You'll surely buy several at this price. Choice Saturday at 25c

Opening Season's of Summer Underwear

12½c Sleeveless Vests 8 1-3c
White Swiss rib, low neck, all sizes, regular 12½c value; special 8 1-3c.

50c Nainsook Shirts & Drawers 39c
White Barred Nainsook Shirts, made sleeveless; drawers knee length; sold everywhere at 50c; special 39c.

Women's 25c Plain and Fancy Vests and Bodices 19c.
Straight or shaped garments; made low neck sleeveless or wing sleeves; come in plain mercerized silk lisle and fancy lace yokes. Regular 25c values, 19c.

A DOLLAR SHOE SALE
5000 Pairs Ladies' Shoes and Ties of All Descriptions, Worth Up to $3.50 a Pair for $1.00 a Pair.
ON SALE TODAY.
This Sale Is Taking Place at the Mammoth Shoe House, 519 So. Broadway. Be On Hand Promptly.
A dollar shoe sale today. Bring a dollar instead of two or three dollars today and take home a pair of shoes worth up to $3.50. This shoe sale is on ladies' shoes only. 5000 pairs are crowded on the tables and they are yours for $1.00. You will find beautiful tan Oxford ties and black kid and patent leathers in all styles and sizes; also swell strapped slippers, as well as good, serviceable walking shoes. And think of it! For $1.00 a pair, no more, no less. Mr. Olcovich wired us from Boston to make room for a $50,000 purchase, and nothing will make room quicker than offering these thousands of pairs of shoes for $1.00 a pair. Surely the public will appreciate this opportunity and crowd the big store to its full capacity. Be on hand today early and get the first pick. Mammoth Shoe House, 519 South Broadway.

Today—
35c 1 lb. box Merck's Boracic Acid 20c
Boswell & Noyes
3rd. & Broadway

Colyear's
The New Furniture Store.
Cheapest place in town to buy Furniture, Carpets, Stoves, Etc.
509-511 SOUTH MAIN STREET.

Cummings Shoes
NEW Location 551
South Broadway

HIGH RENTS
Compel us to retire from the Clothing Business
SALE NOW ON
J. A Jepson & Co.
537-9 South Spring

"Keep Busy"
Furniture and Carpet Specials.
EASTERN OUTFITTING CO.,
620-6 S. Main St.

If you don't buy your suit at "Kahns" you don't buy your suit "RIGHT"
457 So. Broadway

WALKER PORTABLE COTTAGE
See It At 1322 S. Grand Ave.

Largest and finest stock of
Dinner Sets
in Southern California.
Parmelee-Dohrmann Co.
436-44 South Broadway.

CALL FOR . . .
Rainier Bee
EAT MANCO SALMON
"Packed, Fresh from the Icy Waters of Alaska."
Your Grocer Sells It
15c-2 for 25c & 20c
M. A. Newmark & Co. Los Angeles

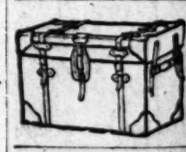
FREE FURNITURE
A new move and a mighty liberal one to furniture buyers.
Come in and see how we do it.
H. ARNOLD FURNITURE CO.
648 SOUTH MAIN STREET.

MEN'S SUITS $15, $20, $25
WHY PAY MORE?
LOWMAN & CO.
129-131-133 So. Spring

IT WILL PA
Any one contemplating building should visit our show room, 730 South Olive street.
WESTERN ART TILE WORKS
Factory Tropico.

Infants' Wear
Juvenile Clothing and Toys
BEEMAN & HENDEE
447 So. Broadway

East Side of Broadway — N. B. Blank 319-320-322 S. BROADWAY DRY

Another Sa
Misses an
Wash
The materials employed i would come to as much garments, and the makin more.
They have performed th were turned over to us at
Today our patrons will the transaction.
There are jumpers, sleeve dres blouses, all made and finished with embroidery insertion or
Materials are plain reps, c hams and percales in the bes checks, plaids, stripes and bloc
In most cases there's but this matter.
Dresses for children from 4 to 14 years
Misses' Dresses, 12, 14 and 16 years
Sale today, third floor, Mis

Embroidered
Fashion says "embroidered s in the land is hurrying to sup need to go further than this is buyable in "Onyx" goods,
New-Paris tans, golden browns colors as well as black, white a
Plain lisles, silk lisles, gauz stockings.
Beautifully embroidered sty 50c, 75c, $1.00, $1.
(Main Floor, C
Best Gloves to be
2-clasp Lisle Gloves in black, white, tan, brown and grays, at, pair, 50c.
1-clasp Dog Skin street gloves with Paris point backs; all street shades; pair, $1.75.
Main Flo

$750 KURTZMANN PLAYER PIANOS AT $650
$100 WORTH OF MUSIC ROLLS FREE
A REMARKABLE INTRODUCTORY OFFER
The Kurtzmann Piano Co., responding to a popular demand, has produced a Kurtzmann Player Piano.
You know what the Kurtzmann regular upright and grand pianos are. You know that they are world renowned for musical quality.
And the Player Piano is up to the standard of all the other Kurtzmann instruments.
We are going to tell you of a most remarkable introductory offer on this new player piano, but first let us tell you what the piano really is.
You know that in many Los Angeles homes there stand pianos that are never played. These DEAD pianos are simply decaying because there is no one to play them. There are hundreds of pianos in this vicinity going

Men's Furn
At Cost an
Closing Out This De
Geo. P. Taylo
No. 525 South

SIXTY AUTOMOBILES WANT
The Chamber of Commerce requests the do
SIXTY AUTOMOBILES F
Saturday, May 2d) from 10:00 a.m. to 12
be used to give the visiting sailors of th
a FREE RIDE through the business and re
Please notify the secretary of the Cha
this at once that you will donate your
Report at Chamber of Commerce today
help make the Los Angeles reception a

Editorial Section.
PART II—LOCAL SHEET: 12 PAGES.

Los Angeles Daily Times

California del Sur.
CITY AND COUNTRY.

XXVIIth YEAR. SATURDAY MORNING, MAY 2, 1908. Trains and Streets. On All News Stands. | 5 CENTS

East Side of Broadway — **H. B. Blackstone Co.** 318-320-322 S. BROADWAY — DRY GOODS — PHONES EX. 852 AM. 852 — Between Third and Fourth Sts.

Another Sample Line of

Misses and Children's Wash Dresses

The materials employed in these dainty little dresses would come to as much as we ask for the completed garments, and the making is worth nearly as much more.

They have performed their duty tho' as samples and were turned over to us at a bargain.

Today our patrons will have a chance to share in the transaction.

There are jumpers, sleeve dresses, Buster Browns and Russian blouses, all made and finished most admirably, and trimmed with embroidery insertion or hand embroidered.

Materials are plain reps, chambrays or linens, fancy ginghams and percales in the best and most fashionable colors; checks, plaids, stripes and blocks abound.

In most cases there's but one of a kind, so don't delay in this matter.

Dresses for children from 4 to 14 years ..... $1.50 to $6.50
Misses' Dresses, 12, 14 and 16 years ..... $6.50 to $15

Sale today, third floor, Misses' Dept.

Embroidered "Onyx" Hose

Fashion says "embroidered stockings" and every woman in the land is hurrying to supply herself. But there's no need to go further than this department, every good style is buyable in "Onyx" goods, and we are sole agents here.

New Paris tans, golden browns, champagnes and all wanted colors as well as black, white and evening shades.

Plain lisles, silk lisles, gauze and gossamer lisles, and silk stockings.

Beautifully embroidered styles at:

50c, 75c, $1.00, $1.25 and up to $6.00

(Main Floor, Center Aisle.)

Best Gloves to be Had Are Here

2-clasp Lisle Gloves in black, white, tan, brown and grays, at, pair, 50c.

1-clasp Dog Skin street gloves with Paris point backs; all street shades; pair, $1.75.

16-button Glace French Kid gloves in black, white, tan brown and evening shades; pair, $3.75.

16-button Cape gloves in English tans, browns and reds. An extra value for $4.00.

Main Floor.

$150 KURTZMANN PLAYER PIANOS AT $650

$100 WORTH OF MUSIC ROLLS FREE

A REMARKABLE INTRODUCTORY OFFER

The Kurtzmann Piano Co., responding to a popular demand, has produced a Kurtzmann Player Piano.

You know what the Kurtzmann regular upright and grand pianos are. You know that they are world renowned for musical quality.

And the Player Piano is up to the standard of all the other Kurtzmann instruments.

We are going to tell you of a most remarkable introductory offer on this Kurtzmann player piano, but first let us tell you what the piano really is.

You know that in many Los Angeles homes there stand pianos that are rarely played. These DEAD pianos are simply decaying because there is no one to play them. There are hundreds of pianos in this vicinity going to rack and ruin simply because they are never used.

Now, the Kurtzmann Player Piano will always be used, because it does not require a musically educated person to play it.

The Kurtzmann Player Piano is a high-grade upright with a self-playing device built inside the case.

Every one can play this piano—no matter how little they know of music. They can reproduce the best in music like a piano virtuoso.

The manufacturers of the Kurtzmann piano are aiding us in introducing the instrument in Southern California.

The Kurtzmann Player Piano regularly sells at $750.

By a special arrangement we are going to sell thirty of these fine instruments at $650 each, and we will give with each instrument $100 worth of music rolls free.

We will gladly grant terms to suit you, and if you have an old piano will allow you a reasonable sum in part payment.

Come and learn further about this unusual offer.

GEO. J. BIRKEL CO.,
Steinway, Cecilian and Victor Dealers.
345-347 South Spring St.

Men's Furnishings At Cost and Less

Closing Out This Department
Geo. P. Taylor TAILOR AND HABERDASHER
No. 525 South Broadway

SIXTY AUTOMOBILES WANTED

Give Torpedo Boat Flotilla Sailors a Good Time.

The Chamber of Commerce requests the donation of

SIXTY AUTOMOBILES FOR TODAY

Saturday, May 2d) from 10:00 a.m. to 12 o'clock noon, the machines are used to give the visiting sailors of the U. S. torpedo-boat flotilla A FREE RIDE through the business and residence sections of the city. Please notify the secretary of the Chamber of Commerce by telephone at once that you will donate your machine for the purpose mentioned.

Report at Chamber of Commerce today at 10 a.m. with automobiles and help make the Los Angeles reception a huge success.

LITTLE BUT MIGHTY.

DESTROYER FLOTILLA HAS WARM GREETING.

Six Trim Craft Steam Into San Pedro Harbor After Fast Run and Welcome Is Extended—Entertainment for Officers and Men.

LIKE race horses of the sea, fleet and unwinded, the flotilla of six torpedo-boat destroyers, trim in their lines but grim in their power, steamed swiftly and silently into San Pedro harbor at 2 o'clock yesterday afternoon, ending a fast run from San Diego on the minute set by their schedule. They were given an enthusiastic welcome by thousands of persons along shore. As soon as the gamy fighting craft tied up at the docks, they were swarming with school children of San Pedro.

The flagship Whipple, in command of Lieutenant-Commander Hutch I. Cone, senior officer of the flotilla, was the first of the destroyers to tie up at the wharf. Her berth is on the San Pedro side of the harbor, near the launch landing, and the Stewart is tied alongside.

The crew of the Whipple were still busy making things snug on deck when one of the schoolgirls, Catherine Kiutes, 8 years old, fell from the wharf into the water between the Whipple and the dock. In a flash, Roy Kaufman, second-class fireman on the Whipple, jumped after her, and a moment later she was handed up on the wharf, dripping wet and frightened, but otherwise none the worse for the plunge.

The accident and rescue took only a moment, and hundreds in the big crowd banked along the dock and the shore did not realize what was happening until it was all over. But for the promptness with which Kaufman jumped to the rescue, the accident might have terminated otherwise, for the ebb tide and the wash from the many boats carried the girl under the pier among the piles, where no one from the wharf could see or reach her.

MAKE FAST APPROACH.

Shortly after 1 o'clock watchers on the heights of San Pedro and in the launches in the harbor caught their first sight of the smudge of smoke on the horizon and from that moment the oncoming destroyers seemed to grow out of the water, so fast did they approach. When first in plain view the six vessels were in open-wedge formation and thus they turned in toward Long Beach. When nearly opposite that place they maneuvered into single column and headed directly for the government breakwater at San Pedro.

When the destroyers were sighted, Mayor Harper of Los Angeles, Mayor Walton of San Pedro, Secretary Frank Wiggins of the Los Angeles Chamber of Commerce, and the members of the committees from the Los Angeles and San Pedro Chambers of Commerce, boarded a launch and went down the bay to meet the flotilla.

There were other launches on the bay and one of them flew a blue flag. The flotilla steamed at full speed past the committee boat into the harbor and there the flagship Whipple slowed up alongside the launch with the blue flag. H. B. Gleason, a retired mining man, of No. 1255 Elden avenue, was on the launch and climbed aboard the flagship, where he explained that he was not the Mayor of either city and pointed out the real Mayors, whose launch was doing its best to catch up.

The Whipple went on to her berth at the San Pedro wharf and there the official committee boarded the flagship and were received on the bridge by Lieutenant-Commander Cone, who escorted the members to his little cabin amidship, which just held the committee because some of them were not so fat as "Jim" Hanley, who was present, jammed into one corner.

WELCOMED BY MAYOR.

Mayor Harper welcomed the commander and his officers and men, and told him that a programme had been arranged for their entertainment in Los Angeles.

The committee, through Mayor Harper and Frank Wiggins, tried to persuade Lieutenant Commander Cone to stay in the harbor until Monday. But this he would not do, saying he was under orders and would have to leave at 8 o'clock Sunday morning and make a dash for Santa Cruz.

It was then arranged that sixteen officers would be given leave at once to go to Los Angeles as guests of the Jonathan Club, and this morning be taken in automobiles to Hollywood, the start to be made from the Pacific Electric building at 10 o'clock.

This morning at 8:30 o'clock, 250 sailors from the six destroyers will be given shore leave until midnight. They will be brought to Los Angeles on special cars provided by the Inter-Urban Railway, and will start from in front of the Chamber of Commerce building at 10 o'clock in automobiles for a ride of two hours to see the sights.

The Fleet Committee last evening issued a request for owners of automobiles to take or send their machines to the Chamber of Commerce building between 9:30 and 10 o'clock. There cannot be too many autos.

While the committee was in session with Lieutenant-Commander Cone in his cabin, Manager Joseph McMillan of the Inter-Urban Railway was announced. When ushered in by a blue-jacket he presented to the commander of the flotilla tickets for all his officers and assured him that orders had been given over all the electric lines

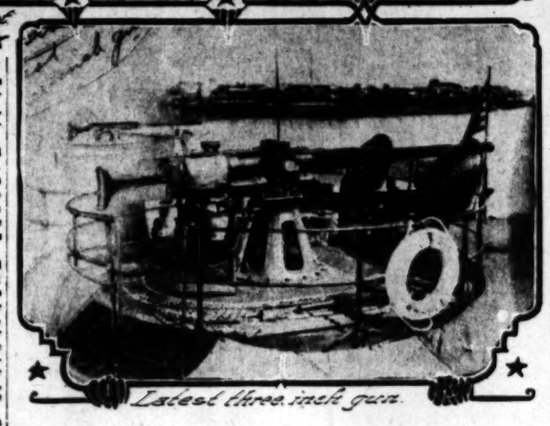

Two Mighty Machines of Destruction
of the second torpedo flotilla, tying up at San Pedro, yesterday, and the commander of the six grim craft now lying in the harbor.

(Continued on Third Page.)

ATTEMPT TO WRECK CAR.

Switch Plugged and Coach Nearly Overturned, While Passengers Are Thrown from Seats.

An attempt was made at about 9 o'clock last night to wreck Mateo-street car No. 211 at Ninth and Channing streets, by plugging a switch with a rock. When the car struck the switch, the front trucks took the side-track, crushing the rock. The switch sprung back into place, and the rear trucks remained on the main track.

Motorman W. H. Casper stopped his car just in time to prevent it overturning. The only passengers, Dr. J. E. Brooks and wife of No. 938 South Broadway, and George Harker of No. 734 South Flower street, were thrown from their seats, but not injured.

Motorman Casper reported the case to the police and an investigation was made, but without result.

PURSUIT ON MOUNT.

SHALL AUTOS GO ON THIS ROAD?

MOTORCAR PARTIES ARRESTED IN THE MOUNTAINS.

Los Angeles Police Judge One of the Occupants of Horseless Carriage Moving on Forbidden Way North of San Bernardino—Purpose Said to Be to Make Test Case.

[SPECIAL CORRESPONDENCE OF THE TIMES.]

SAN BERNARDINO, May 1.—Mounted police of this section had a hot pursuit at an early hour this morning after two automobile parties which were reported at 3 o'clock this morning headed for the Arrowhead road, intending to make the ascent. The road is a county thoroughfare, but, owing to the presence of vehicles on the road at all times and the danger of runaways, the Board of Supervisors adopted an order prohibiting automobiles from going up the road beyond the old toll gate.

Shortly after 2 o'clock this afternoon a telephone message was received from the mountains announcing that the officers had overtaken the machines, and had seized them, also detaining the occupants, among whom are Police Judge Frederickson and W. C. Vaughn, both of Los Angeles. The party demanded their release, but this will not be granted until the District Attorney's office has been advised. As a matter of fact there is no ordinance closing the road to automobilists, and the detention of the Los Angeles party is illegal.

It is reported here that the trip was undertaken at the suggestion of Attorney H. M. Willis, State Senator, who is a close personal friend of both Vaughn and Frederickson, the idea being to raise the issue squarely and test the right of the Board of Supervisors to refuse automobiles the right to the road.

Such a step has been feared by those who are anxious to throw every safeguard about the teamsters and others driving horses over the road, as it is believed that serious accidents will follow if the restriction is removed.

AFTER MEDICAL CONVENTION.

Local physicians who expect to go to the convention of the American Medical Association to be held next month in Chicago, will make an effort to secure next year's convention for this city. It is intimated that the association would be pleased to accept the invitation, providing it appears that Los Angeles is prepared to entertain them.

THREE INDICTMENTS.

The Federal grand jury made a partial report in the United States District Court yesterday, and returned three indictments, only one of which was given out. A true bill was returned against Guy Pearson Byrd, a former clerk at the main postoffice, for opening letters.

IRONY OF FATE.

TROUBLES PILING UP ON MISERY MONEY.

Mrs. Eloisa Careaga de Sammann.
whose sudden acquisition of a fortune brought trouble instead of joy.

RECENT events have added to the unhappiness that came to Mrs. Eloisa Careaga de Sammann with money.

When she and her husband were poverty-stricken, they were charmingly happy in their home life.

Since a large fortune was won by Mrs. de Sammann in a lawsuit, about two years ago, they have been miserable and unhappy.

They quarreled over the money until life together became intolerable; then they were divorced. Now Mrs. de Sammann's troubles have been added to. She seems to have had difficulty with the manager of her fortune. As a last stroke water has seeped into the oil wells which were the main source of her new wealth. Now her money has suddenly shrunk.

Mrs. de Sammann was the "love child" of one of the old California land barons who owned an enormous estate near Santa Barbara.

Her mother was the wife of a Mexican gentleman of somewhat limited means. In order to better his fortunes, he saddled his horse one day and went to the mines. In his absence, his wife—left to manage the hacienda—had a hard time shifting for herself. She came under the protection of a courtly and rich young Spaniard—Don Careaga.

When the husband came home he found out the truth and went away, leaving her to her fate. In this crisis the courtly Careaga at once took the woman to the ranch and installed her in his home. When a child was born they took it together to be baptised by the padres in a mission chapel in the mountains back of Santa Barbara.

The little girl grew up with the Careaga children, and when she was married old Careaga made a great affair of it—the ceremonies lasting for a week.

The man whom she married was a German named De Sammann, who at the time lived in Santa Barbara. He was a mechanic, was industrious, and worked hard, but who seemed not to have the gift of succeeding.

They drifted from one place to another, finally landing in the City of Mexico, where Sammann worked at picture framing.

Almost by accident Mrs. De Sammann learned that her father, the old Don Careaga, had died. She wrote to members of the family, but could get no satisfaction as to the disposal of the estate.

Finally the De Sammans skirmished up the money and moved to Los Angeles, where they spent months trying to find attorneys to take the case. They had no money to fight a legal battle for a share of the estate. They had to find lawyers who would put up the cash.

At last, after repeated failures and after one law firm after another picked at it and dropped it, Sullivan & Sullivan of San Francisco took up the case. They are believed to have spent about $5000 in the fight, and got half of the estate.

In the beginning the fight was merely for the land of the old Careaga estate—the ranch, which consisted of about three thousands acres of the finest land in Santa Barbara county.

While preparations were made for bringing the suit, however, oil was struck in immense quantities there, and the zest over the fight increased considerably, for Mrs. De Sammann laid claim to a one-quarter interest in the whole estate.

The lawsuit lasted six weeks, and it was filled with dramatic events.

One of the old Spanish families was almost disrupted by some of the incidental testimony. One of the young men connected with the suit was horrified to hear his mother confess on the witness stand that his name is clouded.

In the end, Mrs. de Sammann won, but no doubt ruined the life of that mother and of her son—although they were not very closely connected with the case. The son was so infuriated that the De Sammann attorneys had to go to court guarded by private detectives all during the trial. So that's another tragedy to the credit of this fortune.

There were times during the trial when it seemed as though Mrs. de Sammann must lose, for so many of the witnesses who knew of her birth were dead. One of the strongest witnesses in her behalf was a printer now in Los Angeles, who happened still to have one of the invitations to her gorgeous wedding so many years back, and who remembered that old Careaga had told him it was the wedding of his daughter, and that no expense was to be spared to make it a grand one.

SEQUEL IS UNHAPPINESS.

When the news was brought that she had won, Mrs. de Sammann was living in a tiny cottage on Fremont avenue in poverty—but happy.

She and her husband at once began making preparations for improving their condition. They had several children, and they had all sorts of schemes for getting into a new home where the children could have every advantage.

Mrs. De Sammann and her husband were both sensible people, who had learned the value of money in a hard school, and they were resolved that they would go into no fool ideas; but Easy street spread out before them, and they knew that neither would have to work again.

Of course, any one can see the sequel.

De Sammann brooded over the idea of being dependent on his wife, and thought she should turn over the management of the property to him.

In the days of his youth a man had once done him a great service, and Du Sammann meditated on handsomely rewarding this man; it had been his life's ambition. Mrs. De Sammann couldn't see it.

He had one idea of managing the property, and she another. She wanted to raise some money for their immediate wants, and he was violently opposed to giving notes.

The end of it was blows, abuse and misery on both sides. Mrs. De Sammann went to the divorce court, and her husband went back to a workman's bench, not better off than before the windfall of which both had expected so much.

The property was finally placed in the hands of a trustee. For a time it seemed that Mrs. De Sammann would become an enormously rich woman, for the oil wells turned out to be wonders. She was to get a heavy share in all the oil developed.

The value of the stock in the oil companies climbed and climbed, on 'change. Then one day water began flooding the wells; then more water. The stock turned around and began sliding down.

The Standard Oil Company, which had been buying the oil, rejected it and refused more on the ground that the presence of the silt and water had spoiled it for refining purposes.

The final outcome of the oil difficulty is in doubt, but it would be fate's irony if the fortune should disappear.

William A. Stetson, one of the best known leather dealers in the United States, was petitioned into bankruptcy by his creditors in Boston yesterday. According to the attorney for the creditors, the liabilities of Mr. Stetson and his three companies were approximately $2,000,000, of which $1,600,000 is secured. The assets are estimated at $1,500,000.

WOMAN ENDS LONG SLEEP.

Mrs. Beulah Hawkins Wakes, After Eighty-five Days in Trance.

After sleeping eighty-five days, without a glimmer of consciousness in all that time, Mrs. Beulah Hawkins, whose remarkable case has excited wide interest among physicians, awakened at 12:36 o'clock this morning at the County Hospital. Her first request was for a drink of water. Then she chatted breezily with Dr. D. C. Barber, hospital superintendent, and the nurses. She was particularly happy that her long sleep was ended, though she said she had no idea how long she had slept, nor could she remember any of the events of the last two months and a half.

Late in the evening, Dr. Barber had taken the sleeping patient into the clinic room for observation by members of the Los Angeles County Medical Society. She was returned to her room, and half an hour after midnight the nurses were attracted by a rapping on the door. Entering the room, they found Mrs. Hawkins wide awake and perfectly rational. She is in excellent health, and is able to stand, though she is quite weak. In the first stages of her strange affliction, which Dr. Barber terms a negative phase of insanity, it was necessary to force food down her throat through a tube; later she took nourishment quite naturally, though not conscious of the act. The woman's happy disposition has endeared her to her attendants. She will remain at the hospital for some time to come.

PUBLIC SERVICE—OFFICIAL DOINGS.

SUMMARY OF THE DAY.

The City Attorney yesterday recommended to the Board of Public Works that proceedings be commenced to fix the line of First-and-Hill-street corner.

The Fire Chief filed a letter recommending larger mains, more hydrants, and a new engine-house for the manufacturing district.

Mrs. Nellie A. Pollock, who objects to living with her mother-in-law, Mrs. Martha Pollock, was yesterday awarded $12 weekly by Judge Monroe in the trial of her maintenance suit against her husband, Samuel Pollock.

Mrs. Jessie W. Taylor was appointed administrator of the estate of Mrs. Zerelda S. Wheeler by Judge Rives.

Judge Wilbur heard evidence on L. D. Irish's application for the custody of the three children of J. B. Johnson, his former son-in-law, whom Irish charges with being unfit to have the custody of the children.

Miss Emma L. Dromberger was yesterday committed to Patton by the insanity commission.

Justice Selph held the preliminary examination of Al Rowe, charged with battery and threats by J. E. Mayer. Argument was postponed until the 15th inst.

Attorney Widaman was released on heavy bail yesterday and his trial on the charge of assault with a deadly weapon upon Dr. Bell was set in the Police Court for the 11th inst. Sanger may be used as a State witness against him.

AT THE CITY HALL.

MOUNTAIN MAY BE REMOVED.

FIRST-AND-HILL-STREET LINE MAY NOW BE FIXED.

Chief Lips Recommends Better Fire Protection for Manufacturing District—Wants House for Idle Engine—Automobile Club Seeks Less Stringent Laws on Speed.

The City Attorney yesterday recommended to the Board of Public Works that proceedings be commenced in the courts to fix the line of First street from Hill to Olive. The northwest corner of First and Hill streets is simply a mountain, jutting out over the place where the sidewalks ought to be, and all efforts of the City Attorney to get into communication with the owner of the property have failed, and he now recommends that legal steps be taken. The corner in question is fast coming into prominence, and with the completion of the Hill-street tunnel, adjoining property will become very valuable. It looks the part of economy on the part of the city, to have the question of the street line settled before values go any higher.

FIRE PROTECTION.
CHIEF WANTS WATER.

Chief Lips of the fire department yesterday addressed a letter to the Fire Commission, having reference to the request for better fire protection, on the part of owners of warehouses and other large plants in the manufacturing district, of which the Santa Fé La Grande station may be considered as the center.

The Chief recommends that all water mains be increased to eight and ten inches in that district, as there is not sufficient water there to fight a big conflagration; that there should be twenty-five additional hydrants installed, and that a fire-engine house be constructed in the district. He further states that he has an engine available for the service if the Council will furnish the money to purchase a lot and build a house.

Automobilists Kick.

Charles B. Hopper, president of the Southern California Automobile Club, yesterday addressed a letter to Mayor Harper in which the opinion is expressed that the manner in which the speed law is being administered in Los Angeles is injuring the city with eastern tourists who own automobiles. He gives notice that a committee of the club, accompanied by a committee from the dealers' association, will appear before the Police Commission on Tuesday, in an effort to secure a more liberal construction of the ordinances.

Trim Your Trees.

The City Forester is anxious to have property owners generally, make a clean-up of the weeds adjoining their property lines, of the grass plots outside the curb, and to trim the shade trees. The latter cannot be legally done without a permit, but as it costs nothing, Mr. Harper is anxious to have everybody ask for it and get instructions as to how the work should be done to keep the trees of the city uniform in appearance. He said yesterday that a little effort on the part of every property owner will soon have the street lines pleasant to look upon, instead of the eyesores that some of them now are.

To the Woods for Mayor.

Mayor Harper and the Park Commission have issued invitations for a get-together feed of all the commission, the City Council, and possibly other heads of departments, on next Saturday. It will be in the form of a barbecue in Griffith Park, to which place the guests will be taken in automobiles through Elysian Park by the river route, enabling all to inspect the work done by the "unemployed" in the construction of the proposed boulevard connecting the two parks. The party will leave the City Hall at 11 o'clock and dinner will be served under the live oaks at 2 o'clock.

"COMPANY" NABBED

Phillips and Maynard, Accused of Crooked Real Estate Dealing, Released Under Heavy Bonds.

"Doc" W. S. Phillips and A. C. Maynard, real estate promoters, with offices in the Bumiller building, were arrested yesterday upon complaint of H. W. Hill of No. 205 East Avenue 55, who charges them with obtaining money under false pretenses. They were taken before Justice Summerfield and released on $3000 bonds, furnished by their wives.

Hill asserts that Phillips and Maynard, operating under the name of the Mineral Lands Improvement Company, sold him a worthless sand lot at "North Goldfield," a supposed suburb of Goldfield, for $100. It is asserted that the defendants never had title to the property and that its attractiveness was grossly misrepresented.

Phillips was arrested three weeks ago, and Johnson finally signed an agreement by which he and his children were to go to Seattle. He changed his mind, and Irish appealed to the court for the custody of the children. Judge Wilbur will resume the hearing Tuesday morning.

"Our father is good to us," said one of the children. "We have enough to eat, and he whipped us all three last week because we stole some things and then lied to him about it. But he does not whip us often."

"I can produce grocery bills to show that my family is well cared for," said Johnson. "I have never treated the children cruelly."

USES HIS FISTS.
BLACKSMITH PUNCHES BROKER.

"He lay in wait for me behind a sign, knocked me down, and three times I tried to get up and each time he hit me," J. E. Meyer, a plump Hebrew, told Justice Selph yesterday at Al Rowe's examination on a charge of battery and threats to kill preferred by Meyer. "When I got up at last, I had a cut across the nose, one under my left eye, another over it, and I had black eyes for two weeks afterward."

Rowe is a Whittier blacksmith to whom Meyer, a mining stock broker, sold some shares about two years ago. Rowe says Meyer swindled him. When the two men happened to meet on the main street of Whittier, March 22, a mix-up occurred, from which Meyer emerged the worse for wear.

"I saw Meyer lying flat on the ground and yelling, while Rowe stood over him exclaiming, 'That man is a robber. He robbed me of my home and $200,'" testified C. H. Strathman.

Both men were arrested in Whittier for disturbing the peace, but Meyer secured a change of venue to Downey, where a jury found him guilty and the justice fined him $10. Meyer took an attorney to Whittier to conduct the prosecution against Rowe, but the jury there found the latter not guilty. Burning with his wrongs, Meyer then swore out complaints in Justice Selph's court against Rowe. The blacksmith's counsel asserted yesterday that as his client has once been acquitted on the charge, Rowe cannot again be placed in jeopardy. The court will hear argument on this point May 15.

COURTHOUSE NOTES.
BREVITIES MISCELLANEOUS.

SENT TO PRISON. Leo Fountain, 17 years old, formerly a bellboy at the Hotel Leighton, was sentenced to four years in the reform school at Ione by Judge James yesterday. Fountain was convicted of the grand larceny of $120 from the hotel pay roll April 6.

LAND DEAL. W. S. Phillips, president of the Mineral Lands Improvement Company, and A. S. Maynard, secretary, gave $3000 bail each yesterday for their appearance Monday in Justice Summerfield's court, to answer a charge of obtaining money under false pretenses. H. W. Hill swore that February 22 he paid them $100 for a lot in Esmeralda county, on a tract that they said they owned, but to which, he says, he later discovered they have no secured deed.

WORKMAN KILLED. Mrs. Juana Medino and her three minor children yesterday filed in the Superior Court a $25,000 damage suit against the Salt Lake Railroad for the death of Leandro Medino, alleged to have been run down and killed by an engine at the Fourth-street crossing, January 15, last, while working for the railroad.

ACCOUNTING. Erick Lund yesterday filed in the Superior Court a suit against Carl Leonardt for an accounting of their partnership affairs. He says that under a partnership agreement with the defendant from May, 1904, until August, 1907, Leonardt has failed to turn over to him about $46,000, allegedly due on profits earned.

WILL FILED. Israel Gotthelf, executor under the will of David Gotthelf, who died here, April 21, leaving his $40,000 estate to his brothers, Israel, Isadore, and a sister, yesterday filed the will for probate in the Superior Court.

INCORPORATION. Articles of incorporation were filed with the County Clerk yesterday by the Sierra Madre Paper Company, capital stock $200,000.

OIL SUPPLIES. The Los Angeles Gas and Electric Company yesterday filed in the Superior Court a suit against the Amalgamated Oil Company to recover $4405, alleged to be due as the difference between the price of 12,585 barrels of oil purchased during April in the open market and the price the oil would have cost the plaintiff had the oil company supplied it under a contract which it has refused to keep.

IMPROVED. The condition of Judge B. N. Smith, who is threatened with pneumonia, was reported yesterday to be better. Mrs. Smith is with him at the Sierra Madre Sanatorium.

CONTINUED. That J. C. Henderson may decide whether he wishes to introduce testimony in his own defense in his examination on a charge of showing Walter Wahner a false statement that the Humboldt Brewing Company owned a brewery at Eureka. Justice Stephens yesterday continued the preliminary examination until May 7. Wahner testified that on the strength of the statement he bought $300 worth of brewery stock, and induced friends to invest. Henderson says he is not responsible for the false statement.

ASKS RECEIVER. Max Klugman yesterday filed in the Superior Court a suit for a receivership against H. Glusberg, his partner in a bakery business at No. 322 East First street. He asserts that Glusberg has failed to observe the terms of a contract by which he was to dispose of his interest to a North Flower-street bakery, and has diverted trade from the East First-street shop to Klugman's damage.

DIVORCE DENIED. Owing to lack of satisfactory corroboration, Judge Bordwell yesterday refused Mrs. C. J. Hamrick a divorce from F. W. Hamrick on grounds of cruelty and non-support. Mrs. Hamrick asserted that her husband was intemperate, idle, and had deserted her at various times during their nineteen years of married life. Hamrick offered evidence that he had contributed to the support of his family and was of temperate habits.

Yosemite Valley.

Yosemite Valley is now reached daily after short and pleasant trip via Southern Pacific to Merced. Yosemite Valley Railroad and twelve miles' stage ride. Information may be had at City Ticket Office, No. 600 South Spring street, corner Sixth street, Los Angeles, or from any agent of the Southern Pacific.

SEEING is believing; watch Satin skin cream heal chaps, cuts, cracks or sores. 25c

GEN. WILLIAM JACKSON ARMSTRONG has written for The Times Magazine the coming Sunday an entertaining article on Walt Whitman.

FOR good fiction, see The Times Magazine the coming Sunday.

THREE CLEARED, TWO HELD.

LAND-FRAUD CLOUD NOW BLOWN AWAY.

WARREN GILLELEN, president of the Broadway Bank and Trust Company; R. W. Kenny, cashier of the same institution, and Attorney Will D. Gould, indicted in connection with the alleged Oregon land fraud, were discharged yesterday by United States Commissioner Van Dyke, and it is very improbable that the government will attempt further proceedings against them.

Although intimating in his opinion that it appeared from the evidence that the Pacific Furniture and Lumber Company was endeavoring to secure government land in Oregon by illegal methods, the commissioner states: "Although Will D. Gould took part in the formation of the company, it was not necessary to inform him and I do not believe he was informed, of the fraudulent purposes of some of the incorporators, or that he was ever consulted as to the carrying out of these purposes. In connection with one suit, which he was required to defend for the company, his attention was called to charges that the company was engaged in the fraudulent acquisition of land in Oregon, but under the circumstances, it seems to me that he probably was justified in relying without further inquiry upon the statements made to him by those whom he was representing, that the charges were without foundation."

In exonerating Gillelen and Kenny from all criminal liability in connection with the case, Commissioner Van Dyke says: "The principal connection of these defendants with the Pacific Furniture and Lumber Company arose from the fact that as president and cashier, respectively, of the Broadway Bank and Trust Company, they loaned money to the company and accepted it as a depositor in their bank. Except for the representations made to them at the time the loan was arranged that a portion of the borrowed money was to be used in paying off outstanding obligations, it was not necessary that they should have had any knowledge and apparently they had none of the specific object to which that money or any other money drawn from the bank was to be applied. The loan to the company and the whole connection of the bank with the company was unfortunate and resulted in a loss to the bank, but it was made on security that I cannot help thinking honestly seemed to Gillelen and Kenny, ample and the value of which they took reasonable measures to ascertain.

"The loan may not have been a good one, may even have been bad, and still it did not involve any culpable connection between Gillelen and Kenny on one side and the Pacific Furniture and Lumber Company on the other. It seems to me that their constant efforts to secure the bank against loss, even to the extent of acting contrary to the wishes and requests of the officers of the lumber company, are only consistent with the view that they had no real interest in the company."

The commissioner apparently does not place much credence in the government's contention that the two bankers were bribed with large amounts of stock and he asserts "that the knowledge of the frauds committed by the company should not be imputed to Gillelen and Kenny or to the bank when it accepted the trusteeship of the bonds that the company proposed to issue or that the bank was necessarily put upon notice as to the source of the company's title to the lands in Oregon covered by the deed of trust."

United States Dist.-Atty. Lawler stated yesterday afternoon what further steps the government may take depends upon the wishes of Tracy Becker, special prosecutor for the Attorney-General.

The attorneys for the three defendants released from further criminal association with the prosecution of the Oregon land frauds were much pleased over the commissioner's decision.

Dr. David M. Goodwin and Lee R. Meyers are held for trial in the Oregon Federal Court. The commissioner finds from the evidence that Goodwin as first vice-president of the furniture company, and later holding other offices, must have known of the alleged fraudulent acts of the concern. He also finds that Meyers as stock salesman became acquainted with the operations of the company. These two defendants probably will stand trial unless their counsel secure a reversal of the commissioner's findings on appeal. Dr. Goodwin is seriously ill from heart trouble and he may not live to undergo trial.

AT THE COURTHOUSE.

CANNOT STAND MOTHER-IN-LAW.

WIFE LEAVES HOME SOONER THAN SUBMIT.

Judge Decides That Husband's First Duty Is to His Spouse and Orders Payment of Weekly Maintenance — Fleet-Crazed Woman Joins Lover in Patton.

"When I finally took my child and left home, my mother-in-law stood on the steps clapping her hands and exclaiming, 'Goody, goody.'" Mrs. Nellie A. Pollock told Judge Monroe yesterday, at the hearing of her suit for maintenance against her husband, Samuel Pollock, a dentist.

"I can get along all right with my husband, but I cannot stand my mother-in-law," she said, "and I have told my husband that I would be willing to live in two rooms on almost nothing and make no complaint if he will only leave his mother's house at Tropico, where we have lived and paid rent since I came to California last October. My mother-in-law quarrels with me constantly, and I don't think I should be compelled to live with her when we cannot agree.

"I married Pollock in New York City in 1900, and we have a son. I got along well with my husband before we moved to California, where his mother has dwelt for a long time. But Mrs. Pollock went around the neighborhood talking about me. She called me a lazy thing and other names. I protested to my husband, but it did no good, and finally, last January, I took my child and went to my sister in San Francisco. Now I want some provision made for the support of myself and child."

Pollock's sister also testified that her mother was hard to get along with.

"I don't think a wife should be compelled to live with her husband's mother or father," said Judge Monroe, addressing Pollock. 'Cannot you arrange this matter?"

"Our family differences are not serious," said Pollock, "and I think that my wife could get along with my mother if she would only make an effort. I do not care to leave my mother's home."

"You know he is my son, Judge," said Mrs. Martha Pollock. "His wife and I have had no quarrels in particular."

"Yes, but a man has a duty to his wife," replied the court, who awarded Mrs. Pollock $12 weekly maintenance for herself and son.

HAS ODD MANIA.
VIOLENT OVER FLEET.

Obsessed with the idea that it is her mission in life to rescue one Frank Woods from Patton, and marry him, Miss Emma L. Dromberger was yesterday adjudged violently insane, and committed to the institution named.

She was arrested day before yesterday at Ocean Park, where she has been employed. She believed that if the fleet left the Coast cities a terrible calamity would overwhelm the world, and as the time for its departure drew near, she became so dangerous that she was taken into custody.

"Miss Dromberger lived with me from November until April," testified Mrs. R. Yeomans, No. 155 North Daly street, East Los Angeles.

"She has brothers and sisters in Ohio, she says. She was peculiar, talking much about her duty to rescue a man named Woods from Patton. She thought she was engaged to him. Finally I could keep her no longer."

"She stayed with me for a short time," testified Ganesa Labrdala, "the Hindoo Princess," who appeared in court in Oriental costume. "She came to me at the close of a lecture, picked an acquaintance, and I sheltered her for a short time. She was peculiar, but not violent."

Witnesses testified that Miss Dromberger would walk from one end of [illegible] to the other to save a cents car fare. Having done this one day she spent the nickel on flowers for Miss Ruby Casselman, and left them at the County Jail. Miss Dromberger has no relatives in California, where she has been about a year.

SISTER APPOINTED.
FAMILY FEUD IN COURT.

Mrs. Jessie W. Taylor's application for letters of administration on the $16,000 estate of her mother, Mrs. Zerelda S. Wheeler, who died last December, was granted yesterday by Judge Rives, despite the opposition of her brother-in-law, Rev. J. Walter Morris, a traveling evangelist. The court held that under the statutes Mrs. Taylor had the best right to administer the estate.

"I am anxious that one-half my mother's estate shall be applied to the care of my insane sister, Mrs. Helen Morris, who is not a public charge in Patton," said Mrs. Taylor. "But I am not willing that Rev. Mr. Morris shall be the custodian of his wife's share of the estate. My mother's estate really consisted of very little, but her will says that she wishes half to go to Helen, and under cover of it I wish to do what is right by my sister."

The will leaves Mrs. Morris one-half the estate and says of her: "I want it fixed in some way so that her children or her husband cannot get it away from her. Helen says she is powerless to keep anything from her husband if he wants it."

"Mr. Morris has not cared for my sister as he ought," said Mrs. Taylor. "I have contributed for years to her support, and my feeling is not pleasant toward him because of his treatment of my sister. She has been insane at various times and when she was committed to Patton from Upland last December, we were not notified by her husband. Mr. Morris was once pastor at Pico Heights. For some years he has been a traveling evangelist. We have helped him much, but are not willing to let him have this money for himself.

"Mr. Morris has done everything in his power for Mrs. Morris," said Attorney Andrew G. Park, his counsel. "I can produce any number of witnesses high in the Methodist church, including bishops, to testify to his sterling character. These charges are a cruel wrong to him."

TOOK A RIDE.
THREE BOYS AND FLEET.

Fired by a desire to take part in the festivities over the fleet, Bernard Carter, 14 years, Jetty Mumford, 10 years, and John Gough, 12 years, were seized by a common idea yesterday week, when they saw the surrey and team of F. H. Carpenter, Gardena, standing on West Eleventh street.

They climbed in and drove merrily away to Ocean Park. In the evening as they were returning here, the horses became fractious and threatened a runaway. Near The Palms a ranchman saw their plight and took charge of the team, the boys walking back to the city. When Carpenter's team was recovered last Saturday it was a little the worse for wear.

"Carter and Gough have a passion for free rides," said an officer. "They have taken at least a dozen teams in the same manner, and about a month ago they rose off with a fine horse belonging to a man named Banks. They hacked its mane and tail so badly with a knife that the looks of the horse were ruined. Whenever they get a chance they take a team and ride about, finally abandoning it."

The three boys were placed on probation by Judge Wilbur a month ago. When arraigned yesterday, the hearing was continued until next Friday, as the court wished to examine into the matter thoroughly.

CHARGES CRUELTY.
ATTACKS FATHER'S METHODS.

Charging that J. B. Johnson, No. 3530 Downey avenue, is cruel in disciplining his three children, Ambrose, 12 years, Julia, 6 years, and Florence, 11 years, their grandfather, L. D. Irish of Seattle, Wash., asked Judge Wilbur yesterday to give him the custody of the children so that he could take them north.

"I visited their home," said Irish, "and I found them with insufficient food and saw welts on Julia's body made by the father, who had whipped her.

"About five years ago Johnson got a divorce from Mrs. Johnson, who had eloped with Peter Hogum, to the State of Washington, where she married him. They are now living in Tracyville, Wash. Irish visited Johnson two years ago to arrange for the removal of the

THE INFERIOR COURTS.

HE PROMISES HARD FIGHT.

ATTORNEY WIDAMAN RELEASED ON HEAVY BAIL.

Retains Several Lawyers to Defend Him on Charge of Assault With Deadly Weapon on Dr. Bell. Sanger Sweated and May Turn State Witness.

Attorney O. P. Widaman, charged with assault with a deadly weapon upon Dr. Frank M. Bell, was arraigned before Justice Frederickson in Police Court yesterday morning, and his bail placed at $7500. He produced bondsmen, who readily signed the necessary papers for his release. He will fight the case to the limit, and has retained a number of attorneys.

No complaint has been issued against A. R. Sanger, Bell's brother-in-law, who was in the room at the Hollenbeck Hotel at the time of the alleged assault. He was put in the sweat box yesterday, and the detectives secured enough information to lead them to believe he could be used as a witness against Widaman.

Sanger is being held in the city jail, pending developments. A complaint will probably be filed against him today for the purpose of keeping him there until the time comes for his appearance in court. Widaman's preliminary examination has been set for May 11.

Bell appeared at the police station late yesterday afternoon. He had partly recovered from the attack of heart failure which followed the encounter, and was eager for the prosecution of the men who, he alleges, first attempted to blackmail him out of $100,000 and then attempted to kill him.

The case, according to the reports of detectives, is so deep and complicated that only a lengthy trial will reveal the true details. Stenographers, clients, bell boys, guests and hotel employés are being subpoenaed by Widaman's attorneys and a long hard fight is promised.

Unkind to Sleeper.

L. F. Gernhardt, traveling salesman for a local firm, yesterday swore to a warrant charging A. F. Fleming, also a traveling salesman, with battery. Fleming was arraigned in police court.

Gernhardt alleges that Fleming was paying court to a widow, a friend of himself and Mrs. Gernhardt, and became jealous of him. Two days ago, after he had boarded the night train for San Diego and was snugly in a berth, he alleges Fleming entered the car and told the conductor he had an important message for a man named Gernhardt. The conductor politely showed Fleming to the berth, whereupon, it is alleged, the latter administered a severe beating to the unsuspecting sleeper.

Harrowing Experience.

The combination of a band of small boys, a harrow and a cow worried Prosecuting-Attorney Ford yesterday. Claude C. Brown of Linda Vista street called upon him and asked for a complaint charging a number of small boys with malicious mischief.

Brown said that the lads took his cow from the corral Thursday night, tied an old harrow to her tail, then danced a war dance. The harrow was wrecked, the bovine lost most of her tail and Brown his temper. Ford promised to lecture the wayward youths.

Punched With Puncher.

Alleging that G. H. Day, a conductor on the Pico Heights car line, punched him on the head with a transfer puncher, Charles L. Dibble of No. 2223 West Fourteenth street yesterday secured a complaint in Justice Frederickson's police court. A warrant for Day's arrest on a battery charge was issued. Dibble alleges that Day hit him because he refused to step out of the aisle.

Charged With Forgery.

Frank I. Brandon, charged with forgery, was arraigned in Justice Austin's police court yesterday, and his preliminary examination set for May 4. He is alleged to have passed on John Singleton, owner of the famous Yellow Aster mine, and to have passed several worthless checks.

ACROSS THE BORDER.

Sam Harper and Howard Wade pleaded guilty to a charge of smuggling liquor across the Mexican line into Imperial county, yesterday in the United States District Court. They will receive sentence this morning.

NEW TRIAL ORDERED.

The Supreme Court has ordered a new trial in the case of Emil Kaiser against U. M. Garren, in which judgment was given the defendant in the lower court. The action was brought to quiet title to twenty-five acres of land.

Alkaline — Antiseptic —Makes the gums strong and healthy, gives the teeth a pearly luster, purifies the breath. What more could you ask of SOZODONT? Do not experiment with dentifrices. The teeth will not stand it.

Stand by SOZODONT and the teeth will stand by you.

CHESTERFIELD CLOTHES FOR MEN
MATHESON & BERNER
Broadway, Cor. Third

The New Refreshing Drink
J. B. I.
At All Soda Fountains, 5c

Bargains

Extraordinary Offering of HIGH-GRADE AND STANDARD

PIANOS

Hazelton	Steinway
Chickering	Behr Bros.
Lester	Smith & Barnes
Pease	Wagner
Auto-Piano	Hoffmann

Some of these are new and some used, and the prices are one-half and less the original values, running from $185 up. EASY TERMS will be arranged on any of these instruments. If you want to save money on a piano, see these at once.

J. B. Brown Music Co.
648 S. Broadway

SECURITY SAVINGS BANK

Security Building, Spring and Fifth Street
Oldest and Largest Savings Bank in the Southwest

Capital and Surplus $1,200,000
Resources, Over $20,000,000

REAL ESTATE LOANS.
THIS BANK IS NOW PREPARED TO MAKE LOANS ON REAL ESTATE SECURITY, INCLUDING— BUILDING LOANS, AT REASONABLE RATES OF INTEREST. NO COMMISSION.

We Pay Interest 3% on Ordinary Accounts 4% on Savings Accounts

By arrangement "Special Ordinary" accounts may be checked against without presentation of pass book, and interest at rate of 3 per cent. per annum will be paid monthly on the minimum monthly balances. On "Special Ordinary" accounts no interest is paid on a balance less than $300.

"Special Ordinary" Accounts

J. Henry Wood, Expert Accountant, 509 Security Bldg.

MOSQUITO FLEET

of torpedo boat destroyers will be anchored and open for visitors Saturday and Sunday

At San Pedro

Salt Lake Route trains leave First Street Station at 8:50 a.m. Saturday and 8:50 a.m. and 1:20 p.m. Sunday, with plenty of coaches for a comfortable trip.

Round Trip 50c
Via Salt Lake Route

If you are in the market for a

Refrigerator

then get all the good you can out of it by buying at once.

And whilst you are at it get the best, which is the Dry Air kind.

The Baldwin.

We have them to suit every size home and every size purse.

Call and be convinced.

James W. Hellman, Agt.
161 N. Spring St.

EQUITABLE SAVINGS BANK

STRICTLY A SAVINGS INSTITUTION

The Directors of this Bank regard money received from depositors as trust funds to be rigidly accounted for. To this end periodical detailed statements are issued giving fully the condition of the Bank. Depositors will always be gladly furnished with any details of the Bank's business except that relating to the personal accounts of other depositors.

FIRST AND SPRING STS.

MINES AND MINING.

WILL TACKLE BORAX KING.

Strong British Concern Enters Daggett Fields.

Secures Holdings of Local Palm Borate Company.

Important Deal Closed Here Last Wednesday.

The borax monopoly, retained for so many years by "Borax" Smith, the California millionaire, is gradually being encroached upon, a new rival having just secured a foothold in the Daggett fields, from which so much of the monopolist's wealth has hitherto been drawn.

The new concern is known as the Borax Properties, Limited, and has recently been organized in England with a capital of £130,000, is backed by the Farrar Bros., among the most wealthy and successful mining houses in London and the United African Exploration Company. Farrar Bros. are said to draw an income of $15,000,000 from their investments on the Rand and this is the first time they have ever gone outside of South Africa for investments.

The new company takes over the Palm Borate Company of this city and 49 per cent. of the old organization is retained by the local stockholders in the shape of stock in the British concern. A branch office will be maintained in this city and the management will be directed from here with L. J. Good in charge. W. B. Wainwright, who has just returned from England after closing the deal, has been appointed managing director and F. C. Lamb will accept the position of accountant and assistant secretary. These men are the heaviest local holders, though there are, perhaps, between twenty and thirty small stockholders in Los Angeles. John A. Finch, the Spokane millionaire, also retains a large interest in association with his partner, A. B. Campbell.

W. B. Wainwright, who has had charge of the lengthy negotiations, brought back $40,000 to conclude the deal on Wednesday and the balance of the new capital has already been subscribed and is ready for use at any time. It is said that the "Borax" Smith interests placed every obstacle in the way of the completion of the sale and it was only finally closed after it had been conclusively proved that this "knocking" was indulged in to keep the company out of the Pacific Borax Company's preserves.

The negotiations which have now been concluded were first entered into nearly two years ago and the first payment was paid into a local bank last fall. A second and substantial payment was due on February 28 of this year but, owing to the prevailing financial stringency, was postponed until the present time.

The Palm Borate Company was organized in 1902 and has been continuously at work since that time with a record of 1800 feet of tunnel work and 400 feet of shafts. Its capital is $500,000 in $1 shares, of which something over 200,000 have been issued. L. J. Good has acted as manager from the first and it is to him and to W. B. Wainwright that the credit of the sale is due.

Over 2,000,000 tons of borate of lime have been exposed above the tunnel levels of the mine and, apparently, the property exhibits one of the most extensive showings in the world and will give the new company ample ammunition with which to wage a successful warfare against the borax king. By pulverization and treatment with a weak solution of sulphuric acid and water the lime and other impurities are removed and the boric acid allowed to become soluble. The new plant to be installed at once, will include one mile of pipe line, with a fall of 400 feet, through which the solution will be run to the Salt Lake Railroad tracks and there allowed to crystallize in immense vats. This will effect an immense saving in handling and will permit of production at a minimum of cost.

Manager Good has already let contracts for a surface tramway, one-half mile in length, for crushing machinery and for pumps that will deliver 50,000 gallons of water a day. The installation of a complete and modern plant will be rushed with all speed and the new company expects to be in the market with its product within the next four months. The complete plant will cost $80,000.

The borax deposits near Daggett and Death Valley, to the north, supply practically the entire output of the United States and about three-quarters of the entire production of the world. The total output of the United States for last year was 53,173 crude short tons, of a value of $1,182,416, and practically all of it came from this State. The price of boric acid is now about 6 cents per pound.

Among other concerns that have recently invaded the "Borax" Smith preserves and are now successfully operating plants near Daggett are the Stauffer Chemical Company, the American Borax Company and the Western Mineral Company.

Crackerjack-Bonanza Deal.

An important mining transaction of special interest to Los Angeles is the purchase of a large block of the capital stock of the Crackerjack-Bonanza Gold Mining Company by Charles H. F. A. and W. J. Stillwell, which was consummated this week. The purchasers were formerly bankers in Kansas and have conducted successful mining operations in British Columbia. They were attracted to this part of the world as a place to live in, but soon tired of a life of ease and have reëntered the mining field. The purchasers left for Silver Lake last Wednesday, taking with them a crew of men and the necessary supplies for the resumption of large operations. A tunnel will be driven into the big dyke in which high values have previously been found and which already been commenced. In this way it is expected that a large body will be blocked out within a comparatively short time and arrangements have already been concluded for the erection of a stamp mill which, it is said, will be in operation by mid-summer. A telephone line, twelve miles in length, from Silver Lake to the mine will be built to facilitate work. At a meeting of the company, held subsequent to the purchase, Charles H. Stillwell was made president and general manager, F. A. Stillwell, treasurer, and L. A. W. Johnson, secretary.

Open Tonight Until Ten O'clock.

Angels Shoe Co., top floor Bryson Blk.

WILLIAM JACKSON ARMSTRONG has written for The Times Magazine the coming Sunday an entertaining article on Walt Whitman.

FOR good fiction, see The Times Magazine the coming Sunday.

THE TIMES MAGAZINE the coming Sunday contains an interesting article on the mineral region of volcanic craters in

MINES AND MINING.

WILL TACKLE BORAX KING.

Strong British Concern Enters Daggett Fields.

Secures Holdings of Local Palm Borate Company.

Important Deal Closed Here Last Wednesday.

The borax monopoly, retained for so many years by "Borax" Smith, the California millionaire, is gradually being encroached upon, a new rival having just secured a foothold in the Daggett fields, from which so much of the monopolist's wealth has hitherto been drawn.

The new concern is known as the Borax Properties, Limited, and has recently been organized in England with a capital of £130,000, is backed by the Farrar Bros., among the most wealthy and successful mining houses in London and the United African Exploration Company. Farrar Bros. are said to draw an income of $15,000,000 from their investments on the Rand and this is the first time they have ever gone outside of South Africa for investments.

The new company takes over the Palm Borate Company of this city and 49 per cent. of the old organization is retained by the local stockholders in the shape of stock in the British concern. A branch office will be maintained in this city and the management will be directed from here with L. J. Good in charge. W. B. Wainwright, who has just returned from England after closing the deal, has been appointed managing director and F. C. Lamb will accept the position of accountant and assistant secretary. These men are the heaviest local holders, though there are, perhaps, between twenty and thirty small stockholders in Los Angeles. John A. Finch, the Spokane millionaire, also retains a large interest in association with his partner, A. B. Campbell.

W. B. Wainwright, who has had charge of the lengthy negotiations, brought back $40,000 to conclude the deal on Wednesday and the balance of the new capital has already been subscribed and is ready for use at any time. It is said that the "Borax" Smith interests placed every obstacle in the way of the completion of the sale and it was only finally closed after it had been conclusively proved that this "knocking" was indulged in to keep the company out of the Pacific Borax Company's preserves.

The negotiations which have now been concluded were first entered into nearly two years ago and the first payment was paid into a local bank last fall. A second and substantial payment was due on February 28 of this year but, owing to the prevailing financial stringency, was postponed until the present time.

The Palm Borate Company was organized in 1902 and has been continuously at work since that time with a record of 1800 feet of tunnel work and 60 feet of shafts. Its capital is $500,000 in $1 shares, of which something over 300,000 have been issued. L. J. Good has acted as manager from the first and it is to him and to W. B. Wainwright that the credit of the sale is due.

Over 2,000,000 tons of borate of lime have been exposed above the tunnel levels of the mine and, apparently, the property exhibits one of the most extensive showings in the world and will give the new company ample ammunition with which to wage a successful warfare against the borax king. By pulverization and treatment with a weak solution of sulphuric acid and water the lime and other impurities are removed and the boric acid allowed to become soluble. The new plant, to be installed at once, will include one mile of pipe line, with a fall of 400 feet, through which the solution will be run to the Salt Lake Railroad tracks and there allowed to crystallize in immense vats. This will effect an immense saving in handling and will permit of production at a minimum of cost.

Manager Good has already let contracts for a surface tramway, one-half mile in length, for crushing machinery and for pumps that will deliver 3,000 gallons of water a day. The installation of a complete and modern plant will be rushed with all speed and the new company expects to be on the market with its product within the next four months. The complete plant will cost $80,000.

The borax deposits near Daggett and in Death Valley, to the north, supply practically the entire output of the United States and about three-quarters of the entire production of the world. The total output of the United States for last year was 58,173 crude short tons, of a value of $1,182,410, and practically all of it came from this field. The price of boric acid is now about 6 cents per pound.

Among other concerns that have recently invaded the "Borax" Smith preserves and are now successfully operating plants near Daggett are the Stauffer Chemical Company, the American Borax Company and the Western Mineral Company.

Crackerjack-Bonanza Deal.

An important mining transaction of interest to Los Angeles is the purchase of a large block of the capital stock of the Crackerjack-Bonanza Gold Mining Company by Charles H., F. A. and J. Stillwell, which was consummated this week. The purchasers were mining bankers in Kansas and have conducted successful mining operations in British Columbia. They were attracted to this part of the world as a place to live in, but soon tired of a life of ease and have reëntered the mining field. The purchasers left for Silverton last Wednesday, taking with them a crew of men and the necessary supplies for the resumption of large operations. A tunnel will be driven to tap a big dyke in which high values have previously been found and which has already been commenced. In this it is expected that a large ledge will be blocked out within a comparatively short time and arrangements have already been concluded for the erection of a stamp mill which, it is hoped, will be in operation by mid-summer. A telephone line, twelve miles in length, from Silver Lake to Silverton will be built to facilitate matters. At a meeting of the company, subsequent to the purchase, Charles H. Stillwell was made president and general manager, F. A. Stillwell treasurer, and L. A. W. Johnson secretary.

Open Tonight Until Ten O'clock.

The Shoe Co., top floor Bryson Blk.

WILLIAM JACKSON ARMSTRONG writes for The Times Magazine the Sunday an entertaining article on Yellowstone.

Read Section, see The Times Magazine Next Sunday.

TIMES MAGAZINE the coming Sunday contains an interesting article on the region of volcanic craters in

DESTROYER FLOTILLA.

(Continued From First Page.)

that any sailor in uniform would be carried free of expense anywhere, at any time.

The commander thanked Mr. McMillan and his company for the thoughtful consideration of the men and promised that at least 250 of them would take advantage of his kindness.

CANNOT EXTEND STAY.

"But I am afraid that is all who will be able to go ashore," said the commander. "You see, we have work to do on board, and every man will have to take his turn."

Mr. Wiggins spoke of appealing to Admiral Thomas for permission to stay a little longer, so that Los Angeles could give every man on the flotilla a chance to enjoy himself after the voyage around two continents, but Lieutenant-Commander Cone stated that his orders had come from the Navy Department, and would have to be obeyed.

"But I am given to understand," said the commander, "that we are to remain on this Coast and form a part of the Pacific Coast defense," and, he added with a winning smile, "you will probably see us again."

Lieutenant-Commander Cone stated that no records had been broken at Magdalena Bay, for they were there only three weeks, which, he said, should have been three months to enable the men ot break records.

The programme for the men as arranged with Lieut. Cone was that after the automobile ride this morning the sailors were to have lunch at Levy's café and go to the Orpheum Theater in the afternoon and Chutes Park in the evening. At midnight the last car and a number of specials will take the men back to San Pedro, and Sunday morning they will up anchor and steam north to Santa Cruz.

The officers also will go for an automobile ride, and later will have luncheon at the Jonathan Club. In the afternoon they will attend the flower festival at Hollywood. The automobiles for the officers will leave the Pacific Electric building this morning, instead of the Hotel Alexandria. They will have dinner at the California Club, and make up a theater party for the evening.

A feature of the reception of the Whipple was the work of Manager H. W. Gross and his men, for the Sunset Telephone and Telegraph Company, who installed a telephone on board the Whipple in the wireless telegraph room within twenty minutes after it had tied up to the wharf. The number is Main 1651.

ORANGES CHARM 'EM.

One of the things which greatly interested every man on the flotilla was the big pile of boxes filled with fine oranges on the wharf. It would have done the hearts of the donors of this fruit good to have seen the alacrity with which the men carried the fruit aboard. Also how one of them contrived to drop a box so that the oranges fell out, with the result that there was a box missing when the steward came to check up.

It would be almost a sin not to mention two of the crew on the Stewart. One is Neptune, or "Nep" for short, who is a stub-tailed fox terrier. He seems to think he has a commodore's commission, and paces the quarterdeck as if born to command. The other is a green parrot that sits on the rail and cries in a discordant voice, "Ship ahoy," and scolds like fun when any salt spray wets his feathers. He delights to yell at the saucy seagulls which hover near the trim little vessel.

A few minutes after the Mayors had left the ship, J. A. Lehman called to pay his respects to Lieut. Cone. Lehman was with him on the Baltimore during the battle of Manila Bay. The two shook hands cordially and had a short chat. Mr. Lehman is now connected with the Los Angeles postoffice. He tells an interesting story of how Cone coolly drank his coffee and ate gooseberry jam out of a tin can during the battle.

The destroyers entered the harbor north of the bell buoy in the following order: Whipple, Truxtun, Lawrence, Hull, Hopkins, Stewart. The Whipple and Stewart are tied side by side at the San Pedro dock. Across the harbor, at the Salt Lake wharf, are tied side by side the Truxtun and Hopkins, while just above them at the same wharf is the Lawrence. The Hull is still further up the harbor, at the Salt Lake bulkhead.

The officers of the destroyers state that the voyage from San Diego was uneventful, the speed schedule showing twelve knots an hour. The flotilla got under way in San Diego Bay at 5:20 o'clock and made the trp to San Pedro in exactly 3 hours and 38 minutes.

Frank Garbutt's yacht, "Skidbladner," with Mr. Garbutt and a party of friends on board, went out about ten miles to meet the flotilla.

At the dinner at the Jonathan Club last evening Mayor Harper made one of his characteristic speeches, which he denies was a speech, just a "talk." and Joseph Scott won the hearts of the officers and made them feel perfectly at home in a brilliant address, which was responded to by Lieutenant-Commander Cone.

The commander of the flotilla spoke of the welcome given him and told how good it was to be "home again." He spoke of the voyage in a most entertaining manner. Altogether it was a most enjoyable evening, all the more so for its informality. The officers were the guests of the club all night. During the battleship fiet week, forty officers were entertained at the club.

The officers who were the guests of the Jonathan Club last night and who will be the guests of the Fleet Committee today are Lieutenant-Commander H. I. Cone, Assistant Naval Constructor E. C. Hamner, Jr., Assistant Naval Constructor L. B. McBride, Assistant Surgeon R. C. Rensdell, Lieut. A. G. Howe, Lieut. J. F. Helweg, Lieut. C. E. Smith, Lieut. E. Freiderick, Ensign R. P. Scudder, Ensign W. E. Reno, Ensign H. Jones, Ensign H. G. Knox, Midshipman R. S. Edwards, Midshipman L. T. Gonzalez, Midshipman H. F. Mercado and Midshipman F. H. Roberts.

Late last evening Mayor Harper and Tony Schwamm took the officers around to the headquarters of the Southern California Waiters' Association at No. 221½ West Fourth street. There Commissioner Schwamm made a speech and Mayor Harper spoke a few words. From there the officers went to Levy's for a midnight supper as guests of Joseph Scott.

A number of men and warrant officers of the flotilla were given shore leave last evening and immediately made a bee-line for Los Angeles.

ARTESIAN WELLS.

BY WALTER J. BALLARD.

Within the walls of an old Carthusian convent in the ancient Province of Artois, France, is a well that has flowed steadily ever since it was bored in the year 1126, seven hundred and eighty-two years ago, and this is but one of the many flowing wells in the province whose name has furnished the term "artesian." Nearly equal in age with the flowing wells of Artois are those of Modena, in Northern Italy, which were held in such repute that two well borers' augers were made the coat-of-arms of the town, and the first certain statement in literature concerning the employment of the miner's drill in sinking wells is probably that published in 1691 by Bernardini Ramazzini, a professor of medicine at Modena. Indeed, says the United States Geological Survey, this town might well have disputed with Artois the right to give name to flowing wells.

That artesian waters were discovered at such early dates may, however, be attributed to happy chances. The modern history of flowing wells began only when geology was ready to point out the necessary disposition of rock strata and the art of drilling was mastered. In the early part of the last century improved machinery for drilling was invented, and much attention was devoted to the subject. In France popular interest in these wells was so great that for a number of years the Royal and Central Society of Agriculture each year distributed medals and prizes (the highest was 3000 francs) to workers in the field—to authors, inventors, well drillers, and to those who succeeded in obtaining wells in regions where they were not before known. Many flowing wells were drilled in other countries, as in England, for example, but the chief honors for the advancement of the science belong without question to the French savants and mechanicians.

One of the earliest artesian wells in the United States was the one sunk at Fort Monroe, Va., in 1843. Its depth, however, was only 168 feet. Another early well was the one begun at St. Louis in 1849 and finished five years later, when it had reached a depth of 2199 feet. Since 1880, thousands of deep wells have been bored in the United States, the most important artesian districts being those of South Dakota, Texas and Southern California.

Preference is made to a paper on this subject of Prof. T. C. Chamberlin, published in the fifth annual report of the Geological Survey, and which paper has become classic. Also bulletin 319 of the survey, written by M. L. Fuller, and just published. This latter gentleman was formerly in charge of the survey's underground water investigations. He discusses the controlling factors of artesian flows and points out a few of the neglected elements of the problem.

Two Kinds from Same Well.

Two kinds of water flowing from the same well is to be found at Riverside Park, Logan's Park, Ind. An eight-inch pipe sinks into the ground for a distance of eighty feet, and inside this a five-inch pipe is carried down somewhat farther. Fresh water from limestone stratum comes up between the two pipes, while water which tastes and smells strongly of hydrogen sulphide comes up through the five-inch pipe from a lower stratum. The sulphur water flows at the rate of a gallon a minute from the drinking fountain over the well, while the fresh water flows with smaller volume from a pipe about twenty feet distant.

THE NEW KURTZMANN PLAYER PIANO IS HERE!

Local Music House Announces Remarkable Introductory Offer.

$100 Special Cash Discount—$100 Worth of Music Rolls Free.

A MUSICAL SENSATION.

Yesterday we published the first announcement of our introductory offer on the new Kurtzmann Player Piano. Yesterday we sold several of the thirty instruments included in this unusual offer.

But perhaps you did not read the news, the news that means so much to music lovers. Perhaps you do not know that you can buy a Kurtzmann Player Piano now at $650, just $100 below the regular selling price, and we will give you in addition to this special cash discount $100 worth of music rolls absolutely free.

The Kurtzmann Company has been making regular uprights and grands for over fifty-seven years. Thousands upon thousands of these instruments have been sold throughout the world.

And the Kurtzmann people have incorporated into their new Player Piano all the good qualities of their other products—and they have gone further and produced an instrument that will put the name Kurtzmann in the very front rank of player piano manufacturers.

This new Player Piano, which can be operated by hand or by means of the self-playing mechanism, is surely a wonderful instrument.

If you have an old piano that no one plays, or if you have no piano at all—but feel the need of good music in your home—you should not overlook this offer.

Just once again let us make clear to you what a splendid opportunity this is.

You can buy a $750 Kurtzmann Player Piano at $650. In addition to this special cash discount you get $100 worth of music rolls absolutely free.

We will allow a reasonable sum on your old piano if you want to trade it in. We will make easy terms—monthly payments that you can afford to meet.

This offer is made jointly by the manufacturers and ourselves. It is a genuine introductory offer and the best kind of advertising, because we know that when we have sold thirty of these instruments, our output from this on will we enormous.

Come in today and hear the new Kurtzmann Player Piano.

GEO. J. BIRKEL COMPANY,
Steinway, Cecilian and Victor Dealers.
345-347 S. Spring St.

The Great Secret of Successful Baking

JELL-O
The Dainty Dessert

PREPARED INSTANTLY. Simply add boiling water, cool and serve. 10c. per package at all grocers. 7 flavors. Refuse all substitutes.

TEA

Do you think you know all there is to those three letters, t-e-a?

Your grocer returns your money if you don't like Schilling's Best; we pay him.

Selz
Royal Blue shoe
is inexpensive

SHOE-EXPENSE is more a matter of quality than of price: you may pay enough to get good shoes without getting them.

There's a limit of low price beyond which quality doesn't go; if you go below that line you leave quality behind.

At $3.50 and $4 we have Selz Royal Blue shoes; the best shoes made. We guarantee your full satisfaction in fit, style and wear at those prices.

Selz Royal Blue shoe
$3.50 and $4.00

SHOE STORES FOR ALL PEOPLE

C. H. Baker
TWO STORES
451 SOUTH BROADWAY ~ 239 SOUTH SPRING STREET

The
COMING OF THE FLEET

The Frontispiece is a Beautiful 36-Inch Panorama in Three Colors Showing The Fleet in San Francisco Bay, by W. H. BULL

Sunset For May
Is A Special Fleet Number

15 Cents a Copy. All Newsdealers

THE SPECIAL ARTICLES WILL INCLUDE:

The Battleship Fleet
By H. A. EVANS

Defense of The American Navy
By ADMIRAL CAPPS
In Answer to Magazine Critic Reuterdahl

Japan's Welcome to The Fleet
By CHOZO KOIKE
Consul General of Japan, San Francisco

These articles are illustrated by photographs of the eight admirals and thirty-two commanding officers of the fleet, also numerous pictures of battleships, showing interesting details, etc.

Also the Second Installment of
Owen Wister's Stirring Cowboy Story
"LIN McLEAN"

L·A·GAS
For Forty-one Years

the manufacturers of "L. A. GAS" have been identified with the growth and development of Los Angeles and immediate vicinity.

During this entire time it has been our constant aim to furnish the general public
Good Gas at a Low price

We have never been connected with any line of business other than our own and know no other business other than our own.

Buy Your Gas From Gas People.

L. A. Gas & Electric Co.
645 South Hill St. Both Phones: Ex. 3

UNIQUE
Cloak and Suit House
225 South Broadway

"Walk-Over"
Shoes $3.50, $4, $5
J. F. HUGHES, Prop.
111 S. Spring and Cor. 4th & Spring

HARVARD SCHOOL (Military)
Western Ave. Summer Session begins June 22. Send for illustrated catalogue. Phone 2050. Grenville C. Emery, Litt. D., Head Master.

GIRLS' COLLEGIATE SCHOOL
(Casa de Rosas)
ADAMS AND HOOVER STS.
Alice K. Parsons, Jeanne W. Dehnen, Principals.

CALIFORNIA MILITARY ACADEMY
SANTA MONICA, CAL.
College preparatory and business courses. Ideal winter climate. Only school in the vicinity of Los Angeles situated directly on the Ocean Front. Catalogue on application.

Los Angeles Business College
Established 1882. 417 W. 5th

The Brownsberger
HOME SCHOOL

ONE PRICE PROMPT DELIVERY
Pease Bros. Furniture Co
640-646 SOUTH HILL ST.

Auctions.

GRAND AUCTION
THIS SATURDAY, MAY 2, 10 A. M. SHARP

Furniture, carpets and bedding of two flats, Nos. 708 and 710 East Ninth streets, near San Pedro. Must be sold by parties going East after sale. Parlor, bed room and dining room furniture, wedding presents, trunks, fine draperies, rugs, sanitary couches, dressers, chiffoniers, rockers, card tables, Morris chairs, bronze and enamel beds, mattresses, pillows, portieres, linoleum, matting, toilet vessels, cook and gas stoves, etc.

All articles must go at some price. A deposit required.

By W. T. MOXLEY,
Phones: F8184; Main 1968 and 6370.
General Auctioneer.
Office, 654 S. Main.

Private Sale
of High Grade Furniture at Less than Auction Prices
Saturday, May 2nd
755 LAKE ST.

Weathered oak leather chairs, birdseye maple dressers and chiffoniers, brass beds, rugs, tables, gas range, refrigerator, etc. Used three months. Must be sold today.

Auction
Of Balance of Bankrupt Stock of the Home Furniture Co., Saturday, May 2nd, at 10 A. M.

At 647 S. Spring st., comprising mahogany and birdseye maple dressers and chiffoniers, couches, rockers, folding beds, bedding, carpets, oak extension table and dining chairs, handsome quartered oak library and center tables, expensive brass enameled beds, new stoves, ranges and gas plates, tolletware, etc. C. M. STEVENS, Auctioneer. Office 203 Tajo Bldg. Both phones.

Auction
SATURDAY, MAY 2nd at 2 P. M.
Balance of Stock of the Home Furniture Co. 647 So. Spring St.

Consisting in part of quartered oak and birdseye maple dressers and chiffoniers, expensive brass enameled beds, quartered oak library and parlor tables, polished oak extension tables and dining chairs, oak rockers, walnut secretary and bookcase, antique mahogany tables, cherry bedroom set, spring mattresses, new gas and coal stoves and ranges, also 1 Hall iron safe, 1 roll top desk, horse, wagon and harness, fixtures, etc.

All of which will be sold in lots to suit purchasers.

C. M. STEVENS, Auctioneer.
Office, 203 Tajo Bldg. Both phones.

Auction
Of High Grade Furniture
Monday, May 4th at 10 a. m., at 947 Park View Place

Comprising handsome Davenport, ladies' writing desk, polished oak rockers and tables, Morris chair, beautiful Axminster rugs, brass beds and silk floss mattresses, Wilton rugs, lace curtains and draperies, polished oak buffet extension table and dining chairs, pictures, refrigerator, Haviland dinner set, glassware, linoleum, expensive gas range, kitchen utensils etc.

Take West Ninth St. car.
C. M. STEVENS, Auctioneer.
Office, 203 Tajo Bldg.

L. A. Auction & Com. Co.
Office and Salesroom
730 S. Spring 229 S. Main

W. O. Trask Auctioneer
Phone P1719 Broadway 1667

Thos. B. Clark
AUCTIONEER
632 So. Spring Street
P1907 Broadway 1913
OFFICE FURNITURE

Schools and Colleges

INFORMATION BUREAU

Full particulars, together with catalogues, circulars, etc., of Universities, Colleges and Private Schools advertised in these columns may be had free of charge by calling or writing The TIMES FREE INFORMATION BUREAU.

Marlborough School For Girls 605 West 23rd Street
Certificate admits to college. Pupils under fourteen not received.
Reference from school last attended absolutely necessary if applicant is unknown to the principals.
MRS. GEORGE A. CASWELL, Principal.
MISS GRACE WILTSHIRE, Associate Principal.

Marlborough Preparatory School
624 WEST ADAMS STREET.
Girls under 14 years old. New term opens February 11th. Boarding pupils received any time. Large grounds suitable for outdoor exercise.
MISS IDA B. LINDLEY, Principal.

CALIFORNIA
Teachers wanted. Teachers prepared for examination.

School of N. E. Corner Westlake Park. Art and Design
Every branch; day and night. Illustrated prospectus. Phone E1577. L. I. G. MacLeod, Director. Classes all the year round.

Western Business College
809 South Hill Street. Day and Evening.

HEALD'S Business Colleges
(The Southern California)
614 S. Grand Ave., Los Angeles.
J. W. LACKEY, Manager.

MISS de LAGUNA AND MISS VANCE'S SCHOOL FOR GIRLS
THE WESTLAKE SCHOOL
Accredited to leading colleges. 612 South Alvarado street. Main 650. Home 650.

The Times-Mirror Company.

H. G. OTIS....President and General Manager.
HARRY CHANDLER....Vice-Pres., Assistant Gen. Manager.
MARIAN OTIS-CHANDLER.....Secretary,
ALBERT McFARLAND....Treasurer.
PUBLISHERS OF

Los Angeles Daily Times

Vol. 22, No. 151.

Daily, Weekly, Sunday, and Weekly Magazine. Founded Dec. 4, 1881. Twenty-seventh Year.

EVERY MORNING IN THE YEAR.

THE NEWS—Our Associated Press service covers the globe, transmitting over 25,000 words daily, not including specials.
TERMS—Daily, Sunday, and Magazine, 75 cents a month, or $9.00 a year; Daily, without Sunday, $7.50 a year; Sunday, $3.50; Magazine, $3.50; Weekly, $1.50.
TELEPHONE 159—Counting-room, Subscription Department, Editorial Rooms, City Editor and Local News Room; Sunset, Press 1; Home, ask for THE TIMES.
AGENTS—Eastern Agents, Williams & Lawrence, Brunswick Building, 4th Ave. and 16th St., New York; 1224 Marquette Building, Chicago; Washington Bureau, 6 Post Building. (THE TIMES on file.) San Francisco office, Room 1216, Call Building. Arthur L. Fish, Representative.
SWORN CIRCULATION—Daily, net average for 1884, 18,901; for 1897, 19,258; for 1899, 20,131; for 1899, 25,731; for 1900, 26,728; for 1901, 28,448; for 1902, 30,930; for 1903, 39,346; for 1904, 37,702; for 1905, 43,150; for 1906, 50,591 copies; for 1907, 52,311 copies; Sunday average for 1907, 69,357 copies; daily and Sunday average for first three months of 1908, 54,047 copies; Sunday only average, same period, 76,783 copies; daily only average, January 1 to April 1, 1908, 51,207.

Yesterday's Regular Edition.....49,910

THE TIMES has a far larger bona-fide circulation than any local rival. The industrious, substantial, liberty-loving classes are its steady patrons. The great volume of business advertising, the finest display, the best classifications, the largest results to advertisers. Proofs undeniable.

Offices: Times Building, First and Broadway.

Entered at the City Postoffice as mail matter of the second class.

Part II: Editorial and Business—City and Country

Editorial Pen Points

There's no telling how many votes Mr. Taft will get just on his smile alone.

There is no admiral with the mosquito fleet, but it is an admirable fleet for all that.

Republicans will do well to remember that this is not a good year to cut their party with a knife.

Perhaps the cold wave in the East came just in time to give the ice man a setback on his predatory career.

The fleet that is now in our harbors of the sun is a much fleeter fleet than the fleet that has just left us.

Germany is in a hard fix. She is groaning under the burden of extreme militarism and yet she dare not let up.

Japan is evidently of a purpose to shoot the Chinese boycott up. That's a new way and may prove a very good one.

The "New Lights" in local politics will scarcely be satisfied until the old-line Republicans light on them with both feet.

Senator Foraker was indorsed by a negro convention in Mississippi this week, but the situation still looks dark for him.

Once the world becomes fully convinced of the folly of war, then it will see the folly of spending money on war machines.

In the midst of the hurly-burly we stop the press long enough to ask what has become of young Napoleon Danny Ryan?

Emma Goldman, upon her Los Angeles visit, appears to have merely succeeded in making a noise like the foam on a glass of beer.

With Boss Lissner, "Red" Fennessy and Lem Biddle to lead it, the Lincoln-Roosevelt League is now ready to storm the ramparts.

It has now come to pass that the harbors of Los Angeles county are among the best known and the most famous in the world.

Owing to the activities destined to be spread over its broad and sunny bosom, the Pacific Ocean will be the specific ocean from now on.

The chances are that, after all, Mr. Bryan's friends at Denver will succeed in turning him over to his enemies throughout the country.

Being a lightweight of the most pronounced class, Meyer Lissner floated to the top in the "reform" movement as naturally as a bubble in a tank.

"All that is now lacking is public confidence," says the St. Louis prosperity propaganda. That's enough, but we don't see any signs of it around here.

The ships that are here now are the ones that must chase after torpedoes. We would rather have a job on a canal boat as far as safety is concerned.

The proof that the Los Angeles celebration was a success lies in the fact that every sailorman felt that he was singled out individually for special consideration.

We are not yet sure whom the Chicago convention will nominate for the Vice-Presidency, but we are willing to lay a small bet that he will be elected to the office.

Maybe universal peace will be at last consummated because every nation will be so well prepared for war that there will be no weak nation to pounce on.

Women dress to attract the admiration of men, and when men contemplate what it costs to dress a woman they decide by the untold thousands to remain bachelors.

When China came to realize that she was trying to harm an old friend she immediately abandoned her boycott of American trade. But the Japs are in another class.

The so-called Lincoln-Roosevelt League is daily receiving the most encouraging assurances from Democrats who are on the alert for an opening to slide in between.

Just how long the effete monarchies of Europe will be able to sweat their people for armies and navies seems to be approaching a definite answer with startling rapidity.

William J. Bryan may be described as a young man who started out in life with a good voice and a good character and performed the miracle of turning them into money.

Tom Watson isn't saying much, but he has the air of a man who is dead sure that he will receive at least 146 votes somewhere between the Gulf of Mexico and the Great Lakes.

Being heathens on both sides, the Japs and the Chinese doubtless feel themselves under no obligations to love each other as neighbors, or from any other point of view.

The purpose of the Lincoln-Roosevelt League being to disrupt the Republican party, it is perhaps natural that it should seek as leaders such eminent disrupters as Fennessy and Biddle.

ABE-RUEFING POLITICS?

That is the immediate issue of the day. Shall a small coterie of would-be bosses control the politics of California in this important crisis? Never mind the assertions and still less the denials of the aspiring bosses. Look at the facts. Take Ruef's word for it and he should be wearing a civic garland. Take facts and who doubts that he should be wearing stripes? Ruef only confessed when promised forgiveness. We are safe from the little curly boss of San Francisco and from the boodling Board of Supervisors put in power by his corrupt methods. Shall we have his counterpart here in a boss who, like a three-ball operator, shall buy votes at a political fence where soiled goods may be exchanged and no questions asked? We shall be Abe-Ruefed unless the people wake up and cut short the career of these plotters.

No scheme to debauch politics ever hatched by Ruef so far as the public knows was worse than the one now attempted in Los Angeles. It consists of false registration of voters and of perjury on the part of those registering. It lays bare the motive on the part of the boss and his few closest henchmen in their zeal for an open primary and their objection to caucus proceedings. In the open caucus the people have an opportunity to be heard. The people are the terror of the boss always. The boss way is for a half-score persons intent on political control for personal ends to name a ticket. As to the primary, the scheme is to steal that by means of false registration.

Who says no? The person who does not look the facts in the face, or if he has, it was with his eyes shut. Who are Arthur A. Hay, Stanley Brock Wilson, Thomas Downey Fennessy and Lemuel Dawson Biddle? Are they Republicans? Do you believe they will vote for William H. Taft in November? If they will not is it not flat perjury for them to swear they are Republicans? But will they vote for Taft? They are under a hidebound oath to labor-union organizations, whose arch-conspirators have made their threats to do their best to defeat all men like Taft who run for office.

Boss Lissner tells us as smugly as Ruef would do it that there is no understanding between himself or his clique and Lem Biddle and his gang. Do you believe him? Then if there are many like you the job is as good as done. We shall be Abe-Ruefed and that will end us as a free people. He must have all the innocence of the child and none of the wisdom of the serpent who takes any person's word or oath for that matter, that these willing, ardent, active followers of Gompers, those in this city who do the work of P. H. McCarthy, Mike Casey and Eugene Schmitz in San Francisco, took the trouble to change their registration in order to participate in the Republican primaries as a labor of pure love for the Republican cause without hope of reward in favors for their own cult.

This is no new line-up of Lissner. He has been generally on the most friendly terms with these walking delegates, and if there has been an occasion when he raised a word of protest against labor-union lawlessness or failed to curry favor with unionites, when was it? This attempt to make terms with this mischievous clique of trouble-makers, seekers after special privileges, is just what Lissner's whole career in politics would suggest. The expected has happened, that is all.

Nor is it to be wondered at that he has the active, ardent support of many members of his political lieutenants. Dozens of them have not got the smell of the Populist camp out of their whiskers. They are no better Republicans than Hay or Biddle. Their minds are full of notions hostile to Republicanism. Turn their hearts wrong side out and you will find free trade stamped on them. They may intend to vote for Taft and thereby escape the charge of perjury. But they are just as insincere as Fennessy or Stanley Wilson. Tom Watson or Bryan has as much right in Republican councils as have some of these Populists. There seems to be a treacherous and dangerous conspiracy abroad to pervert the Republican party to U'Renism, to Oklahomaism. That these should welcome the Hay-Biddle bunch into camp is as natural as that Lissner should stand as host at the door.

But that business men should refuse to see facts and weigh their significance is really beyond reasonable conception. Their business interests, the weighty concerns of merchants and manufacturers, of the general public who do business at banks and with attorneys, would seem to appeal to every business man not to be a party to such methods, such alliances, such bargains. Believe us, respected fellow-citizens, your safety lies in the failure of the scheme you have been led into, for heaven knows what purpose. If the scheme should go through, there will come a reckoning, as sure as this city is Abe-Ruefed, and you will find that the red ink is on the wrong side of your ledger both in business and in politics.

CHICAGO HAS ANOTHER.

What is there about the University of Chicago which draws freak professors as honey attracts flies? If they had put them all in alcohol during the course of its history this seat of learning would have the most curious collection in the world.

Did you hear the roaring of the last one? He comes from Russian Poland and his name is Lutoslawski. He bears us an important message, but one not likely to be received with attention. He finds us ignorant. He wants to see us licked.

We have some acquaintance with Prof. Lutoslawski's people who have the benefit of his light shed on them all the time. He is here only on a flying visit to pick up a few double eagles so desirable to pay for gulash. With so small results as shown on the Poles who come here from under the daily light of the great Lutoslawski brain, how can we hope to be counted among the illuminati after a mere hop, skip and jump by the Cracowian between Fire Island and the Windy City and return?

As to the connection between a thrashing and knowledge our mind is not clear. The ferule is excellent in enforcing discipline, but here professors have not made much "headway" in pounding knowledge into the youth of the country through the palms of the hands or the muscle known in anatomy as gluteus maximus.

Besides, who is to administer the trouncing? Not Prof. Lutoslawski's people. Since there befell that "bloodiest tragedy in the course of time, Sarmatia fell, unwept, without a crime," the professor's people have been crying in vain to heaven, "My bleeding country save." But there is no saving being done, nor any hope of saving in sight. How could there be hope, for is it not said: "Hope for a season bade the world farewell, and Freedom shrieked as Kosciusko fell." And the season for hope to return has not come yet, but freedom still shrieks.

Therefore there is no hope that the learned pundit will return with his Sarmatian hosts and lay us across the professorial knees.

It really looks as if "the heathen in his blindness" in America would have to stagger along a while yet, and as if it would be long before the poet will say of America:

"On Prague's proud arch the fires of ruin glow,
His blood-dyed waters running far below."

But once more, to quote Campbell:

"O star-eyed science! hast thou wandered there
To waft us home the message of despair?"

This learned Theban warns us of the fate that must befall a country which pays a railroad man

THE OLD GUARD NEEDED.

$50,000 a year and a sage like the Lutoslawski a beggarly $2000. Again it needs no philosopher come from Cracow to tell us this. Even newspaper writers seldom get big salaries. But we have as little to hope for from fallen Sarmatia in this respect as in others. For is not this learned sage "who has a massive brow and a penetrating glance" come here to share with us these meager rewards meted out to genius? Yes, to take some of the few shekels that go to support learning back to his own Cracow to be spent on gulash, to solace the Lutoslawski stomach, which refuses to be fed on Greek roots, conic sections, art, culchaw and literatoor, but craves rather for the roots beneath a potato hill and a section of pie?

So hope is fleeing even farther, and freedom shrieks ever louder.

THE HEIGHT OF HOSPITALITY.

What exactly constitutes "the height of hospitality" is a question that has been answered from various points of view. In a peasant's hut it is to give the guest the last potato in the cellar; while in a palace it is to bring out the gold plate, the wine from the cobwebs and to pull off a theatrical performance in the front room. In a word, it is to make the stranger welcome in such a way that he will feel that he is in his own house.

But, let there be whatever disagreements there are over what is the height of hospitality there can be no dispute as to where it can always be found. Los Angeles is the place. Here, in this old pueblo of dreams and amid the roar and onrush of the progress of its newer destinies, hospitality has ever been and is still one of our chief products.

It is wonderful to think how many crowds this city entertains in the course of a year, and how perfectly the entertainment is carried out. People on the outside must wonder how we do it and manage to do anything else, not to speak of making a bluff at taking the time to make a living for ourselves. The outlanders must have long ago come to the conclusion that we are a community of open-handed plutocrats who are in possession of an Aladdin's lamp that we have but to rub and fill our pockets with spending money.

And yet, if anyone will take the trouble to notice it, the citizens of Los Angeles who are so constantly called upon to entertain the stranger within the city's gates are hard-working men who have much to do for themselves at their exacting pursuits in commerce, the trades and the professions. And they are men who do not neglect the business in which they are engaged. They have apparently learned the art of doing a great many things at once. Perhaps it is because they have good clerks and stenographers, but however it is there can be no doubt that they do a great deal of work for themselves and for the community without seeming to be any the worse for it, either.

Of course it is easier to entertain a guest in Los Angeles than it is anywhere else on the known globe. There is so much to show the stranger between the mountains and the sea, and there is not an inch of the ground that the home man ever tires of seeing himself. Then we have automobiles till there is no end to them, and trolley cars that speed as the wind from the roaring streets of the town through the golden groves of wonder and the flowery gardens of delight. Maybe it is because we can never weary of the beauty of our own land ourselves that we never weary of showing it to others.

MORE "REFORM."

So to save the faces of a small clique of would-be political bosses the school teachers of the city are to be clubbed into working two weeks without pay. Oh, no, this is not an attack on the rank and file of the non-partisan following. The Times is radically opposed to passing judgment on persons in bunches, even although in bad company. Each man stands on his personal merits, or falls because of his personal demerits. It was the non-partisan City Auditor who showed up the foolish finance of the Superintendent of Schools. We do not believe any considerable number of those who helped elect the non-partisan office-holders stand behind this foolish finance. Surely few of them would advise the Auditor to perjure himself to save a political clique. A party is useful in proportion to the public service it performs well. No party is worth saving at the expense of perjury, foolish finance, bungling administration.

It is the bosses who advise trickery; it is the bosses who would do wrong to cover up official maladministration. It is the bosses who are making a vain and foolish attempt to conceal the foolish finance of Moore under two weeks unpaid work by the teachers. The scheme is foolish because it covers nothing. It would not save the school administration from the grievous fault of having squandered the funds, reduced the teaching force when the attendance was the largest, cut the teachers out of their pay and yet run over the estimate of money to be needed made by the very administration whose salvation is attempted by this petty trick.

The exoneration, yesterday, by United States Commissioner Van Dyke, of Bankers Warren Gillelen and R. W. Kenny and Attorney Will D. Gould, who had been indicted in connection with the alleged Oregon land frauds, is very gratifying to this community. Moreover it is a reflection on the reckless, bloodhound tactics of the prosecution, which needlessly besmirched innocent and respected citizens of Los Angeles. It was shown that these gentlemen were not consulted as to or concerned in any of the alleged illegal proceedings and their connection with the men involved was purely professional, arising from ordinary business duties. Any banker or merchant in Los Angeles who ever did business with the accused land speculators might as well have been indicted. The smearing of these gentlemen, now exonerated, with an allegation of crime was an outrage worse than any land fraud ever committed in Oregon.

BUSINESS SITUATION ANALYZED.

There is a general revival of business of all kinds, all over the country. Sentiment of a gloomy shade has been eliminated from the situation and facts are asserting their natural influence. America has been selling foodstuffs and petroleum products to the amount of $20,000,000 a week, and imports of all kinds have been less than a year ago. The balance of trade is tremendously in our favor. In other words, we are growing rich.

There is plenty of money to do business with. A great railroad offering, $40,000,000 in bonds, is many times oversubscribed and half is taken in London. Banks all over the country have much more than their legal reserves in available cash. The clearinghouse banks of New York are carrying a surplus of from $40,000,000 to $50,000,000 day by day. Of the $260,000,000 of public funds put out by the treasury in hard times, about $70,000,000 has been returned, and there is a call for about $50,000,000. These calls are met without the least disturbance to business.

The people have recovered their confidence to the full, and have determined that money shall not be kept loafing in a deposit box when it might be out working and doing good to the owner and to the public.

No part of the country has manifested better recuperative powers than Southern California. Los Angeles leads all cities in the country in her quick and perfect recovery. The reason is that new blood has been flowing in here all these past days of depression in other parts. In spite of seemingly untoward influences the school census just taken indicates a present population inside the city of 300,000. The increase for the year is nearly 20,000. The growth of suburban and rural population has been at a higher ratio than that in the city proper.

Merchants report satisfactory conditions and the railroads are doing a normal business. The slack times in freight movement are at an end.

Real estate activity is always a mark of good times generally. In the dark days last fall The Times was insistent in advising its readers to hold on to their property, certain that there would be no cessation of new population seeking homes here. This advice has been thoroughly justified. From every point of view conditions are encouraging. The deeds conveying property from seller to buyer seldom fall below 200 any day, and rise to 250 some days. The building permits in this city are in number not less than 500 any month, and the cost runs to never less than half a million any month. For April the figures are about $750,000. Last year when the "boom" was most rapid the sum was about a million.

Naturally, with nearly 20,000 new people arriving here in a year, building was brisk. The inflow is constant and so will be the building.

The change in the money situation is helping real property. During the six months past we have often called attention to the rapid liquidation going on in real estate and the numerous instances in which money was paid into the savings banks. It was only a question of time when this inflow of funds must become an outflow. This turn in the financial tide has come. The records show that the banks are lending money with considerable freedom. Private money has had things all its own way for weeks and the usual interest rate was 8 per cent. The banks are lending small sums at 7 per cent., and brokers complain that they have large sums of money on hand, but can place very little of it at 8 per cent. Wednesday a loan of $30,000 was made by a savings bank at 6 per cent. In several instances on that day country savings banks made quite moderate loans in this city at 7 per cent. These outside banks are said to be full of money. With lower rates of interest real property must stiffen in price. With a good demand for cheap building lots by actual settlers and this easier money condition the realty market is naturally quite firm.

At the worst period of these weeks of depression property holders in this city manifested great faith in the future. During the past six months there have been hardly any foreclosures. Suits on notes secured by real estate have been only normal in number. There is every prospect that building will go on this summer in a normal way and that the demand for good real estate will continue.

STREAKS OF HUMOR.

Had to Do Something with It.

Mrs. Crimsonbeak: John, you yawned two while we were calling on that lady.

Mr. Crimsonbeak: Well, dear, you didn't expect me to keep my mouth closed all the time, did you? —[Yonkers Statesman.

The Improvement of Time.

Miss Knox: What was it you said about Miss Gidday?

Mr. Goodley: I said her age surprised me greatly. She doesn't look 30, does she?

Miss Knox: No, not now. I suppose she did though, at one time.—[Philadelphia Press.

True to Nature Artist.

First Artist: Brushen Pallette does very realistic work, does he not?

Second Artist: Yes; last week he painted an apple and today I heard a critic say it was rotten. —[Philadelphia Bulletin.

Easily Explained.

Farmer: Why do you weep that way, my boy?

Boy: 'Cause it's de only way I know of, mister. —[Chicago News.

His Best Imitation.

The vaudeville actor (at the club smoker:) Glad to hear you enjoyed my imitations, colonel. Do tell you the truth, I think myself that one of Joe Jefferson was pretty true to life.

Col. Redeye (enthusiastically:) Not one-tenth as true, suh, as your imitation of a cork being pulled from a bottle.—[Brooklyn Life.

Not Always Wanted Around.

"You must not think that the mere possession of wealth makes you a man of consequence."

"You needn't have said that," answered Mrs. Cumrox. "Mother and the girls let me understand it every time we give a party."—[Washington Star.

The Choir Struck Loudest.

"How did you like the sermon today?"

"Fairly well; but didn't you think the minister struck a rather pessimistic note?"

"I hadn't observed it. The choir struck so many that I overlooked the minister's."—[Judge.

Wants Greater Fields.

"So your wife has become a suffragette."

"Yes," answered Mr. Meekton.

"Why does she want to vote?"

"I don't think that Henrietta wants to vote. She likes to make speeches, and I suppose she's getting a little tired of me for an audience."—[Washington Star.

Can Get Even.

Mrs. Bronson: What do you do when your husband tells you of the big fish that got away?

Mrs. Woodson: I tell him of the paragons I might have married.—[Philadelphia Bulletin.

HOROSCOPE.

Saturday, May 2, 1908.

Contending stars ride in the skies this day;
But they that favor do the ill outweigh.

On this 123d day, with the moon 2 days old, Mercury is in square with Saturn, always an evil aspect. Against the malign influence stand Jupiter and Saturn himself in benefic aspect with the moon.

An excellent day for business, especially such as concerns ordinary barter, buying and selling of mutual merchandise, whether raw material or manufactured.

There is great fortune and great hazard this day in the earth. Anything connected with mines is surrounded with wild chance.

A favorable day for hiring men and for asking favors, especially from equals.

Uranus is on the lower meridian over Germany and casts a most malign fate over the Kaiser's plans during the reign of this moon. Trouble for him is threatened in many ways, some of it from a "great nation over the seas." Opposition to him will is promised.

The woman with this day for birthdate will have a favorable year. She will succeed in an undertaking near her heart.

The man whose birthdate this is will succeed in business, and his money will increase during the twelvemonth, but there is great danger for him in a sudden explosion of unreasonable wrath.

The girl born this day will marry fairly well. She should be a good manager.

The boy born today will be generally fortunate in all that he undertakes and will rise rapidly.

"Hello, Brown, what are you building, an outshed?"

"No. Just a hat box for my wife."—[Detroit Free Press.

LADIES

Be Sure and See Our Advertisement on Sunday.
It will interest you.

Montgomery Bros.
..::Jewelers::..
Spring Street at Third

Perfect fitting Shoes for Children
Wetherby-Kayser Shoe Co.
215-217 South Broadway

Business Property As An Investment

Is absolutely safe.
Pays a generous rental earning.
Pays an increasing rental earning.
Grows constantly in value.

Buy Units of Business Property

THE TRUSTEE COMPANY
Cor. 4th and Spring
Phones—Main 6233;

MUSIC AND THE STAGE.

The benefit performance of the Managers' Association, which occupied yesterday from a little afternoon until sunset, at the Mason Operahouse, was a financial success, and a marvel for length—as all such performances are apt to be.

Charles York stated late last evening that the net profit for the relief fund would probably be in the neighborhood of $1100, although no exact figure could be given until all outside ticket sellers had reported.

The performance was a conglomerate from every theater of any importance, acts, excerpts from current bills, in the main, being the subject matter of the programme.

The one large exception to this rule, however, was the Belasco company's laughable revival of Richard Brinsley Sheridan's farce, "The Critic," rewritten for the occasion by Hobart Bosworth and condensed to some degree, although still far too long for any such occasion.

Notwithstanding its inordinate length, the farce as presented, was immensely funny, and certainly is a humorous achievement which cannot be lost in one performance; in some way, the aggregation should reshape this, and present it as a regular bill, or at least as part of one of the regular performances. The theme of the clever satire is a stage manager's exhibition of a rehearsal to two friends—critics. They are introduced before the curtain, meet the orchestral leader, and finally the lights are turned up and then the curtain is raised. The critics are seated on the stage, while the actors in a blank verse tragedy shout, spear, mouth or mumble their lines. The delicious absurdity of Messrs. Glazier and Ruggles, the first a sleepy, slow-witted churl, and the second a mincing, precise little old mummer, was not ever laugh-provoking than the bombastic ludicrousness of Lewis Stone, the burlesque grandeur of William Terance, the futility of Dick Vivian, the querulousness of Harry Spear, and the unconscious, quaint impossibility of Misses Hunt, Farrington, Bernard and Smythe. Mr. Bosworth was hilariously at ease in an immensely difficult part, seconded by at least one active, trapped specimen of the true genus criticus.

The Belasco offering was so novel and unexpected that the audience parsed its alarming length—as the reader may pardon an apparent preference in space for its description.

The other divisions of the programme were equally enjoyable but were merely part and parcel of the current entertainment.

Herr Fischer contributed Bessie Tannehill and the Fischer chorus in two brightly musical numbers. From the Broadway Operahouse came the Ulrich stock company, with the first act of "Forgiven." L. E. Behymer sent Mrs. Sheila Quinn Boyer, with a number of novel Indian songs, and the Strollers' male quartette, including Messrs. Arthur G. Steele, Howard E. Pratt, William G. Wells and George T. Ewing.

Manager Morosco offered his entire company in the first act of "A Trip to Chinatown." Jack Symonds, an unusually entertaining monologist, came from the Empire, Eleanor Kent of the Temple opera company sang several airs from "The Geisha," in costume. Ida Conday, from the Orpheum circuit, contributed several banjo solos. Max Figman from the Los Angeles Theater presented the complete first act of "The Man on the Box." Sedley Brown brought forward a new farce, "The Lost Lady," in which he presented Marie Clarke Warde, Henry Stockbridge and Elsie Esmond.

The orchestras of the different theaters each contributed a quota of men, who were combined under the leadership of A. F. Frankenstein. Sedley Brown, as stage director, moved the unwieldy production with dispatch and skill. Much credit is due to the stage crews for their rapid handling of the many drops, sets and properties.

Manager Fischer gave an invitation rehearsal at his new Chronophone theater on South Spring street last evening. The "Chronophone" idea is merely a skillful and scientific combination of the moving-picture machine and the phonograph, so that light and sound work in perfect unison.

Manager Morosco has effected the speedy engagement of James Neill and Edith Chapman, who will appear in a revival of "Pudd'nhead Wilson" for the week beginning Sunday after next. Mr. Neill will have the principal male part, while Mrs. Neill will have her favorite role of Roxy. Blanche Hall playing the ingenue lead.

The "Girl of the Golden West" at the Belasco. Another week was decided upon at a conference held late last night, for the theater's patronage has apparently have nothing else. To date there have been 32,347 additions to this production, and Miss Hall, who is playing the title role, has a new hat by its latest installment. The hat was a wager with Manager Belasco that a five weeks' run would result.

PUT UP OR BE SHUT UP.

Western Mine Owner Ordered to Pay Wife Money or Go to Jail for Five Months.

[BY DIRECT WIRE TO THE TIMES.]

CHICAGO, May 1.—[Exclusive Dispatch.] A jail sentence of five months, imposing his wife, Grace MacKenzie, as the alternative confronting David MacKenzie, a rich western mine owner, as a result of a decision in the Illinois Appellate Court today.

The order was entered February 15, 1907, by Judge Honore, but MacKenzie appealed the case, contending that the courts of Illinois had no jurisdiction over him. Mrs. Mackenzie filed separate maintenance proceedings against her husband in November, 1904, and caused him to be arrested on a charge of abandonment. Judge Edward F. Dunne entered an order allowing Mrs. MacKenzie $15 a week alimony. The husband did not pay, and went to Goldfield, Nev., for a time. He returned to Chicago and Mrs. MacKenzie asked Judge Honore to punish her husband for his failure to comply with Judge Dunne's order, claiming that his jurisdiction could be questioned. Judge Honore ordered MacKenzie committed to the county jail if he should remain in default in the order of $1600 alimony.

NEW TRAFFIC BUREAU OPEN.

C. P. Ferguson, formerly assistant general freight agent of the Santa Fe, began his duties yesterday as manager of the Los Angeles Jobbers' Traffic Bureau. It includes in its membership about 130 leading business men of the city. It is a kind of clearing-house between the shippers and the transportation companies. It will also assist in developing new territory, and watch the transportation rates. Its officers are: President, M. H. Sherman; first vice-president, J. O. Koepfli; second vice-president, C. C. Chapman; third vice-president, F. W. Braun; secretary, C. D. Willard; treasurer, C. C. Scheller. The Executive Committee includes these officers and Messrs. Boynton, A. Douglas, D. Wieland, H. Joyce, W. E. Hampton and Walter Gaspin. The offices of the bureau are in the Equitable building.

Want to Go East C. Haydock, Santa Fe Central R.R., 111 West Sixth.

MUSIC AND THE STAGE.

The benefit performance of the Managers' Association, which occupied yesterday from a little afternoon until almost, at the Mason Operahouse, was a financial success, and a marvel for length—as all such performances are apt to be.

Charles York stated late last evening that the net profit for the relief fund would probably be in the neighborhood of $1100, although no exact figure could be given until all outside ticket sellers had reported.

The performance was a conglomerate from every theater of any importance, acts, excerpts from current bills, in the park, being the subject matter of the programme.

The one large exception to this rule, however, was the Belasco company's laughable revival of Richard Brinsley Sheridan's farce, "The Critic," rewritten for the occasion by Hobart Bosworth and condensed to some degree, although still far too long for any such vehicle.

Notwithstanding its inordinate length, the farce as presented, was immensely funny, and certainly is a dramatic achievement which cannot be lost in one performance; in some way, the aggregation should reshape this, and present it as a regular bill, or at least as part of one of the regular performances. The theme of the clever satire is a stage manager's exhibition of a rehearsal to two friends—critics. They are introduced before the curtain, past the orchestral leader, and finally the lights are turned up and then the curtain is raised. The critics are seated on the stage, while the actors in a blank verse tragedy shout, rant, mouth or mumble their lines. The delicious absurdity of Messrs. Glazier and Biggles, the first a sleepy, slow-witted churl, and the second a mincing, precise little old mummer, was not the laugh-provoking than the bombastic ludicrousness of Lewis Stone, the burlesque grandeur of William Farnum, the futility of Dick Vivian, the curiousness of Harry Spear, and the unconscious, quaint impossibility of Misses Hunt, Farrington, Bernard and Smythe. Mr. Bosworth was humorously at ease in an immensely difficult part, seconded by at least one five trapped specimen of the true genus criticus.

The Belasco offering was so novel and unexpected that the audience paralyzed its alarming length—as the author may pardon an apparent prejudice in space for its description.

The other divisions of the programme were equally enjoyable but were merely part and parcel of the current entertainment.

Lew Fischer contributed Bessie Tannehill and the Fischer chorus in two splendidly musical numbers. From the Grand Operahouse came the Ulrich stock company, with the first act of "Forgiven." L. E. Behymer sent Mrs. Lola Quinn Boyer, with a number of real Indian songs, and the Strollers' male quartette, including Messrs. Arthur G. Steele, Howard E. Pratt, Wilson G. Wells and George T. Ewing.

Manager Morosco offered his entire company in the first act of "A Trip to Chinatown." Jack Symonds, an unusually entertaining monologist, came from the Empire, Eleanor Kent of the Tivoli opera company sang several songs from "The Geisha," in costume. Ida Fay, from the Orpheum circuit, contributed several banjo solos. Max Figman from the Los Angeles Theater presented the complete first act of "The Man on the Box." Sedley Brown brought forward a new farce, "The Lady," in which he presented with Clarke Warde, Henry Stockbridge and Elsie Esmond.

The orchestras of the different theaters each contributed a quota of men, who were combined under the leadership of A. F. Frankenstein. Sedley Brown, as stage director, moved the whole production with dispatch and skill. Much credit is due to the stage crews for their rapid handling of the many drops, sets and properties.

Manager Fischer gave an invitation matinee at his new Chronophone theater on South Spring street last evening. The "Chronophone" idea is simply a skillful and scientific combination of the moving-picture machine and the phonograph, so that the sight and sound work in perfect unison.

Oliver Morosco has effected the special engagement of James Neill and Edith Chapman, who will appear in the revival of "Pudd'nhead Wilson" for one week beginning Sunday after next. Mr. Neill will have the principal male role, while Mrs. Neill will have her former role of Roxy. Blanche Hall playing the ingenue lead.

Belasco's "Girl of the Golden West" at the Belasco. Another week was decided upon at a conference held late last night, for the theater's patronage has apparently have nothing else. Up to date there have been 52,347 admissions to this production, and Miss Nethersole, who is playing the title role, has a new hat by its latest installment. The hat was a wager with Manager Belasco that a five weeks' run would result.

SHUT UP OR BE SHUT UP.

Eastern Mine Owner Ordered to Pay Wife Money or Go to Jail for Five Months.

[DIRECT WIRE TO THE TIMES.]

CHICAGO, May 1.—[Exclusive Dispatch.] A jail sentence of five months or pay his wife, Grace MacKenzie, or the alternative confronting John MacKenzie, a rich western mine owner, is a result of a decision in the Illinois Appellate Court today.

The order was entered February 15, 1907, by Judge Honore, but MacKenzie appealed the case, contending that the courts of Illinois had no jurisdiction over Mrs. Mackenzie filed separate maintenance proceedings against her husband in November, 1904, and caused his arrest on a charge of abandonment. Edward F. Dunne entered an order allowing Mrs. MacKenzie $15 a week alimony. The husband did not pay, and went to Goldfield, Nev., and remained. He returned to Chicago and Mrs. MacKenzie asked Judge Honore to punish her husband for his failure to comply with Judge Dunne's order. Contending that his jurisdiction could not be questioned, Judge Honore ordered MacKenzie committed to the county jail if he should remain in default in the order of $1690 alimony.

TRAFFIC BUREAU OPEN.

Frank Wigmore, formerly assistant freight agent of the Santa Fe, took up his duties yesterday as manager of the Los Angeles Jobbers' Traffic Bureau. It includes in its membership 130 leading business houses of the city. It is a kind of clearing-house between the shippers and the railroad companies. It will also assist in developing new territory, and in securing the transportation rates.

The officers are: President, M. H. Newmark; first vice-president, J. O. Koepfli; second vice-president, C. C. Chapman; third vice-president, F. W. Braun; secretary, C. D. Willard; treasurer, C. Scheiler. The Executive Committee includes these officers and Messrs. A. Douglas, D. Wieland, W. E. Hampton and Frank Boynton. The offices of the bureau will be in the Equitable building.

Will Go East C. Haydock.

C. Haydock, Central P.R., 113 West Sixth.

THE MARK OF GOOD CLOTHES
KNOW US FOR BEST VALUES
SINCE 1858

Live men find it a paying investment to read our daily advertisement.

If you don't want to be conspicuous in dress, the only way is to wear the correct fashions. They are here.

But if you want to avoid the conservative style, here are special suits for young men; odd effects in collars and cuffs, lapels, pockets—as well as fancy patterns and smart colors.

Extra good values at $15, $18 and $25.

We Fill Mail Orders

Harris & Frank (INC.)
Leading Clothiers
437-439-441-443 South Spring
Between Fourth and Fifth Streets.

The Corset Shoe For Children

A smart stylish shoe, made of finest kid, with a small corset-like arrangement that strengthens and protects ankles having a tendency to weakness.

When the shoe is on and laced up "corset" is not visible. Prices $1.75 and $2.00. Only one of dozens of styles we have here for the children—and we take extra care in fitting, too.

An extensive assortment of summer styles to show you—today would please us.

Staub's
Broadway, Cor. Third

For the Bath

Sale of high-grade bath-room supplies at special cut prices today.

25c Bath-a-Sweet (Others ask 20c.)	15c
15c Bouquet Bath Soap	10c
Assorted Bath Soap. 1 doz. 5c cakes, special	45c
$1.25 Bath Towels	$1.00
$1.00 Bath Towels	75c
$1.25 Bath Brushes	$1.00
$1.00 Bath Brushes	75c
$1.50 Bath Spray	$1.00
$2.50 Brooklyn Shower Ring	$2.00

Off Vaughn Drug Co.
S. F. Boswell, Pres.
H. G. Newlon, Sec'y.

MARCH CIRCULATION OF THE TIMES.

The following are the sworn statements of the circulation of The Times for March, 1908:

STATE OF CALIFORNIA, COUNTY OF LOS ANGELES, ss.:

Harry Chandler, Assistant General Manager of the Los Angeles Times, being duly sworn, declares upon his oath that the following is a true and correct office record of the circulation of said newspaper for the month of March, 1908:

MARCH, 1908.			
1	50,000	17	52,030
2	50,800	18	51,900
3	51,150	19	50,980
4	51,100	20	51,850
5	51,000	21	52,000
6	51,200	22	79,000
7	51,100	23	50,400
8	50,000	24	50,600
9	50,850	25	50,350
10	51,020	26	50,400
11	51,070	27	50,410
12	51,700	28	50,700
13	51,780	29	50,700
14	51,800	30	50,000
15	79,000	31	50,500
16	50,400		
Total			1,728,170

The average circulation for every day of March, 1908, was 55,680

The average circulation for every day of March, 1907, was 52,637

Showing an average daily gain over the corresponding month of 1907 of 3,046

HARRY CHANDLER,
Assistant General Manager, The Times.

Subscribed and sworn to before me this 4th day of April, 1908.

(Seal) T. L. CHAPIN,
Notary Public in and for the County of Los Angeles, State of California.

A. L. Dennis, being duly sworn, declares that he is and has been for ten years Superintendent of Circulation of the Los Angeles Times; that the above detailed statement of circulation for the month of March, 1908, is correct, and shows the actual number of papers printed for each day of the month named.

A. L. DENNIS.

Superintendent of Circulation, The Times.

Subscribed and sworn to before me this 4th day of April, 1908.

(Seal) T. L. CHAPIN,
Notary Public in and for the County of Los Angeles, State of California.

GEN. WILLIAM JACKSON ARMSTRONG has written for The Times Magazine the coming Sunday an entertaining article on Walt Whitman.

J. W. Robinson Company
Boston Dry Goods Store
120. BROADWAY 235-237-239 SO. HILL ST. 234-242

Persian trimming ribbon, 25c a piece of ten yards. Actually worth 75c to $1.50.

Sales for Today:

Misses' $17.50 to $40 suits $12.50.
Children's $3.50 to $6 coats $2.95.
Children's straw sailors at a third off.

Men's $2.50 to $4.50 wash vests, in sizes 34 to 44, on sale today at $1.75.

And these offerings in wash goods for today:

36-inch medium sheer dress linen of the $1.75 grade on Friday and Saturday at $1.25.

32-inch India linen of the 20c at 12½c a yard.

40-inch India lawn of the 30c quality at 20c a yard.

32-inch English nainsook of the 12 1-2c value at 10c a yard.

28-inch mercerized ginghams in plaids, stripes and checks—all colors, regular 35c goods—at 25c.

Call at our Pattern Counter and we will tell you how you can get The Delineator and four copies of Butterick Fashions all for $1.50.

Monday's Most Important Sales

Details of which will appear in tomorrow's papers.

New $1.75 to $2.50 wash waists at 95c.
New parasols at half.
$7.50 and $8 silk petticoats at $5.
50c to $1 embroideries at 35c.
Laces under half.
Stationery radically reduced.

H. JEVNE CO.

Jevne's
Chocolates and Bon Bons
50c Per Pound
We would make them better if we could
Sixth and Broadway and 208-210 South Spring St.

Newberry's

"Gold Seal" Chocolates (Own Make) ..... 35c per lb.
"Gold Seal" Chocolates and Bon Bons (French Assorted) 25c per lb.
These are our "own make." We think them equal to any high grade or high priced Chocolates. If you are skeptical, suppose you stop and sample them.
Phone Ex. 26 216-218 South Spring St. & Branches Phone Ex. 26

Palate Ticklers

is what we study. The store is teeming with particularly tempting specimens today. Luscious Cheimoyas, delicious Cherries, Malaga Grapes, Fancy Berries, Alligator Pears, Cape Cod Cranberries, Celery, Okra, Eggplant and lots more too numerous to mention here. Come and see.
LUDWIG-MATTHEWS CO.,
Tel. Main 550, Home A6238. 133-35 S. Main St.

SAN FRANCISCO OFFICE
Los Angeles Times
1206 CALL BUILDING
Phone Kearny 2121 ARTHUR L. FISH, Rep.
Advertisements and Subscriptions received. Southern Californians, when in San Francisco, can have their mail sent in care of the Times office. COPIES OF THE TIMES ON FILE.

PALACE MARKET Pot Roasts 7c and 8c lb. Boiling Beef 5c and 6c lb., Fancy Roasts
Third and Spring Sts., Both Phones 415

We fill mail orders carefully and promptly and pay charges on all purchases of $5 or over, destined to points within 200 miles of Los Angeles.

Coulter Dry Goods Co.
McCall's Patterns, 10c and 15c—none higher.
224-228 SOUTH HILL STREET
219-229 SOUTH BROADWAY.

Fourth Floor Cafe. Luncheon daily between 11:30 a.m. and 2:30. Incidental service up to 5:30 daily—a la carte. Try it today.

Fancy Blankets

New fancy blankets are here at prices unusually inexpensive for styles so good. You'll want to see.

Infants' Crib Blankets, made from finest imported cotton; manufactured by a new process, on special machinery, which gives a firm, close weave; fine wool finish; plain white or Jacquard borders—$1.25, $1.75 and $2.00 a pair.

Bath Robe Blankets, 72x90; suitable also for wrappers. Jacquard comfortables and couch throws in extensive variety at prices beginning with $2.25, up to $4.00.

Thick, fluffy single blankets, in plain white, gray and tan; similar to the Pullman blankets—$2.75 ea.

Fancy robes for baby carriages and spreads, $1.75

A Broadway window gives some hint of the beauty and extent of our purchases along these lines.

Silk Remnants at Half

A chance today to secure a new silk waist, or, in some instances, an entire gown, at just half what it would cost you on any other day, in this sale of remnant lengths of silks at half price.

We hold these sales too often for any old stock to accumulate, so every piece is new and stylish; in fact, the most favored silks are here in largest numbers, because they quickest sell down to short lengths; included are plain black, plain white and many colors; pompadours, checks, stripes and little figures; rough silk suitings and pongees, both plain and fancy; light, medium and dark shades, suitable for all purposes, in lengths from a yard and a half to ten yards each, at half the regular marked prices.

Men's Furnishings Reduced

Men with an eye to economy, as well as good appearance, will want to get their share of these offerings today and Monday:

Link cuffs in sizes 10½ and 11; a brand that we don't intend to carry longer; usually 25c, now 2 pair for 25c

Men's Terry cloth bath robes, full length; neat patterns; Saturday and Monday $3.00

Men's summer underwear in black and white, salmon and white or blue and white, of combed Egyptian cotton; specially priced, today and Monday at ..... 40c ea.

Men's wash four-in-hands in madras or the new knit styles 25c

Smart New Neckwear

Never before in the history of fashion was neckwear such an important item in a woman's wardrobe as it is this season.

The summer girl will have to carry with her a large assortment of collars, ties and stocks if she desires to be at all smart and up-to-date. The very newest of stiff collars are of striped linen, to be worn with an embroidered tie of the same material, or a graceful jabot of striped material may be used. These striped collars are often embroidered in dots and simple designs; solid colors with white embroidery are also good, as are the colored embroideries on solid white. The Merry Widow bow is a novel finish for the neck of a spring or summer gown or shirt waist—a large bow of mull, lace, net, lawn or other sheer white material. Next to the stiff linen effect, the high boned collar of lace or net, known as the Gibson, is the favorite. It fits the neck very closely all the way round, and is very high at the sides just behind the ears. It is shown in plain and lace net effects, heavy laces and chiffon.

Pony Jackets Half Price

The Robe Section has a line of very pretty Pony Jackets to sell today at exactly half what they really should be marked:

Every woman knows how splendid these little jackets are to wear over lingerie waists; they "tone up" a costume very effectively, and inexpensively, too; made from linen, trimmed with Valenciennes laces, insertion and embroidery, in Baby Irish and like laces, usually $3.75 to $6.50 each. While they last, $1.90 to $3.25

(Robe Section—Main Floor.)

Coulter Dry Goods Co.

Champagnes Cheaper

We deliver the following Champagnes to any part of the City, Hollywood, or Pasadena:

		Case.	Bottle.
Moet & Chandon, White Seal	Qt.	$31.00	$2.75
Moet & Chandon, White Seal	Pt.	33.00	1.50
Moet & Chandon, Brut Imperial	Qt.	36.00	3.25
Moet & Chandon, Brut Imperial	Pt.	38.00	1.75
Mumms, G. H. Extra Dry	Qt.	32.00	2.75
Mumms, G. H. Extra Dry	Pt.	34.00	1.50
Mumms, G. H. Extra Dry	Splits	41.00	.90
Mumms, G. H. Selected Brut	Qt.	35.50	3.25
Mumms, G. H. Selected Brut	Pt.	37.50	1.75
Pommery & Greno, Sec	Qt.	31.00	2.75
Pommery & Greno, Sec	Pt.	33.00	1.50
Pommery & Greno, Brut	Qt.	32.00	2.75
Pommery & Greno, Brut	Pt.	34.00	1.50
Ruinart Vin Brut	Qt.	31.00	2.75
Ruinart Vin Brut	Pt.	33.00	1.50
Veuve Clicquot, Ponsardin Dry	Qt.	31.50	2.75
Veuve Clicquot, Ponsardin, Dry	Pt.	33.50	1.50
Veuve Clicquot, Ponsardin, Brut	Qt.	33.00	3.00
Veuve Clicquot, Ponsardin, Brut	Pt.	35.00	1:65

One dozen Quarts, or two dozen Pints in Case.

We carry a full line of Refrigerators in Household Sundries Department

Anderson & Chanslor Co.
GROCERS AND WINE MERCHANTS
(BRANCH AT AVALON) 428-430 SOUTH SPRING ST.

BEEMAN AND HENDEE BABY SHOP
447 SO. BROADWAY

New stock Girls' Dainty Gingham and Lawn Dresses $3.75 and Up

We have now placed on sale

Broken Lines Boys' and Girls' Wash Suits Much Reduced

A lot of boys' sailor suits in mixed sizes; excellent quality of suiting.
Price $3 and Up

Girls' One-Piece Lawn Dresses
Pink or blue stripes, Dutch neck of lace and embroidery;—only two of a kind.
Sizes 6 to 12 Yrs. Price $3.85

Boys' Sailor Suits—In fine quality checked gingham, braid trimmed, pearl buttons down front.
Price $4.25

Girls' Lawn Dresses
In odd lots; mixed sizes; a few still left from last week's sale.
$2.50 to Close

Knabe Pianos
The Wiley B. Allen Co.
412-416 So. Broadway.

Alveolar Dentistry

We have a book on our new method of Dentistry which you should read.
It's free for the asking. Consultation and examination absolutely free. Call or address,
REX DENTAL CO.,
Room 702 Severance Building,
Cor. 4th and Main, Los Angeles.

Shoes at Half and Less

The big bargain tables of the Mammoth Shoe House in many instances contain shoes at half price and less. There is big doings now on. The Mammoth Shoe House, 519 South Broadway.

Bishop's Tomato Catsup

LET US SEND YOU PARTICULARS about the club through which you can get the New Standard Encyclopedia at half price, payable a little at a time. A postal addressed to The Times will bring you full information and a free book.

OFFICE FURNITURE

Desks, Tables, Chairs, Filing Cabinets, Book Cases, Opera and Church Furniture.
R. D. Bronson Desk Co.
542 So. Spring.

MULLEN & BLUETT CLOTHING CO.
CORNER SPRING AND FIRST STREETS.
The Quality Store
Established over a quarter of a century

We will make you a Suit to Order for..... $10
INVESTIGATE
UNITED TAILORS
349 South Main Street

THE NEW FASHION SHOP For Women.
The Knickerbocker
849 So. Broadway.

BIBLE LESSONS.

FOR SUNDAY-SCHOOL TEACHERS AND OTHER BIBLE STUDENTS.

Prepared for The Times by J. S. Kirtley.

SUNDAY, MAY 3.

"Our Heavenly Home."—John xiv.

THE CONNECTION.

After washing their feet, as an object lesson and an example of humility, Jesus resumed the Passover supper with His disciples. When that was finished Judas went out to finish the deed of betrayal, the Lord's supper was instituted, and then Jesus gave them the long loving talk recorded in chapters xiv-xvi, closing with the prayer in their behalf found in chapter xvii.

He told them He was going away, but that they must cling to each other in love. To Peters' remonstrance He told the warm-hearted fellow of his coming denial, and then began the words of our lesson. His purpose was to disclose to them the permanent relations in which they stood to him and to the Father; to acquaint them sufficiently with His purposes; to give them hope in the coming darkness and comfort in their helplessness; to give them such idea of their own privileged and heavenly mission in the world that they would rejoice to do His will. It was all poured forth from His heart, in a tender, encouraging way. It is somewhat in the form of a conversation. The topics He introduces show what He purposed saying; the questions they ask show the outlook of their minds; the answers He gives to their questions show how completely He was interested in them, and how thoroughly He sought to prepare them for the coming trial.

THE LESSON.

I.

"Where Jesus Goes and Why." (Verses 1-3.)

"Let not your heart be troubled; believe in God, believe also in me. In my Father's house are many mansions; if it were not so, I would have told you; for I go to prepare a place for you. And if I go and prepare a place for you, I come again, and will receive you unto myself; that where I am, there ye may be also."

(1.) Their Trouble.

The air was heavy. They were in a nameless fear and apprehension. The pangs of orphanage; the excitement as to Peter's predicted denial; the shock over the perfidy of Judas; the tragical death He had often spoken of; the imminent separation—these things troubled them.

(2.) The Soothing Word.

To awaken in them the right kind of faith is to relieve the distress of their hearts—not blind credulity, but rational faith. It is faith in God first of all, as Christ's Father; to whom they had often seen Christ talk, in whom they knew that Christ was trusting for guidance—even in this hour of separation. They must trust Him, as their Father also, whom Jesus had often told them about, and taught them to pray to and to trust. With Him as their Father they cannot be left wholly orphaned or unprovided for. They must trust Christ, too—for He has never deceived them, never done an unwise thing, never failed to consult their interests in everything He has done, has not wearied of them, and could not fail to have some good purpose in leaving them. He asks them to have the same faith in Him as in God, which would be blasphemous if He were not God. He implies that faith in Him is the same as faith in God—faith in either One being completed and made permanent by faith in the other. In trying to establish this faith, He appeals to a faith they already have, in both Him and the Father, and to their knowledge of both.

(3.) The Awakening of Hope.

He still further encourages their faith, and at the same time awakens their hope by enlightening their minds as to what He will be doing for them while separated from them. He will be with His Father, and will be devoting Himself entirely to their interests, in a sphere of greater usefulness. He will be there as their "forerunner," the writer of the Hebrews says (vi, 20,) not as a substitute, which the high priest was when he entered the most holy place once every year to make intercession for the people. They would think that his splendid place with the Father would not be for them, but He assures them that there is room for His humbler friends which He will personally set apart for them, to give them unrestricted access to the Father's ample perfect home, the consciousness of Sonship to Him and union with all the other children. His death will not be a defeat, nor an interruption of His work, but a translation to the larger work. He appeals to their sense of His honesty, too, for they know that He would not have taught them to love Him so, only to leave them disappointed and defeated. Such false hopes they knew He would not raise. He will reunite them to Him, rather will make them aware of the deeper scriptural ties that neither death nor distance could break; will have a glad ample place for them in the Father's home, where they can always be with Him; will come in person to conduct them home. He was forerunner; He will be guide.

II.

"The Way Which He Shows." (Verses 4-7.)

"And whither I go, ye know the way. Thomas saith unto him, Lord, we know not whither thou goest; how know we the way? Jesus saith unto him, I am the way, and the truth, and the life, no one cometh unto the Father, but by me. If ye had known me, ye would have known my Father also; from henceforth ye know him, and have seen him."

1. The question from Thomas.

Though the Father's house is their goal, and Christ is to be there, the invitation to come in his words. "Ye know the way," discloses the path thither. When Jesus told them they knew the way, he knew they were unaware of the full meaning of what they did know; that they would express that ignorance in some way, and that he would then enlighten their ignorance by showing them the meaning of what they knew. That ignorance expressed itself through Thomas, the slowest to apprehend spiritual truths, and the quickest to express his doubts. With utmost patience the Master gave greater revelation of himself, knowing that our very ignorance may have a grain of knowledge in it, and our doubts may sometimes express true desire to know.

2. The Real Way.

Jesus is the way to their goal, the Father's home. He does not show the way, as we do, but he is the way, as we can not be. It is not words, but the person that is our way. He is the way because he is the truth—the truth about God and the goal yonder, the truth about the life to be lived by us, and the illustration of all human goodness and excellence we may teach the truth; he is the truth. He is the truth about God, because he is God, "the image of the invisible God," the revelation of God in man; he is the truth about man, because he is man, the ideal man, exhibiting in himself all the possibilities of manhood, the revelation of man in God. There is not more than one such way to God. He is the way, because he is the life. Dead men do not walk. He makes us alive that we may move along that way. He is revealer of the way and he is quickener and inspirer along the way. He renews our lives that we may "run and not be weary, walk and not faint." The life he brings is diffused by his death; it is imparted by the transformer, the Spirit; it is fed by the truth and he is the truth The life that he imparts and renews is like the life the Father has, and will make them all one in interest and affection in the Father's home. It is like the life that all must have who pass along this way. It is deathless; in fact, it is brought into brightness by the incident of death. The stream of life, with its source in God, comes with momentum enough to lift up all humanity, in beautiful holiness to God again.

(3.) The True Revealer.

He is the revealer of the Father. To know Him is to know God. The world's only hope of knowing God today is by knowing Christ. Turning from Thomas, He promised them all that from that time they would know God. In His talk to them in the upper chamber, in the sufferings of Gethsemane and the cross, He would take them through the final stage of His revelation of God in Himself. "It is the dying Christ that reveals the living Father." Our knowledge of God is not complete till we see Him in Christ; our knowledge of Christ is not complete till we see the Father in Him. Therefore, they know Him, yet they did not know Him, and yet they were to know Him.

III.

"The Vision of the Father." (Verses 8-11.)

"Philip said unto Him, Lord, show us the Father, and it sufficeth us. Jesus said unto him, Have I been so long time with you, and dost thou not know Me, Philip? He that hath seen Me hath seen the Father; how sayest thou, Show us the Father? Believest thou not that I am in the Father, and the Father in Me? The words that I say unto you I speak not from myself; but the Father abiding in Me doeth His works. Believe Me that I am in the Father, and the Father in Me, or else believe me for the very works' sake."

Philip is one to whom seeing is believing. He accepted the truth of what Christ said, and frankly declared he would be satisfied if he could see the Father in addition to seeing Jesus.

In His reply, Christ seems to grant that men need to see God, but He chides Philip for not having seen the Father in Him. He had spoken the Father's words, done the Father's deeds, and shown the Father's nature, so that it is almost inconceivable that one should have been with Him so long and not have concluded He was God. He and the Father lived one life and coöperated perfectly in every word He said and every deed He did. His deeds are a sufficient proof of that.

IV.

"The Work He Gives Them." (Verses 12-14.)

"Verily, verily, I say unto you, he that believeth on me, the works that I do shall he do also; and greater works than these shall he do; because I go unto the Father. And whatsoever ye shall ask in my name, that will I do, that the Father may be glorified in the Son. If ye shall ask anything in my name, that will I do."

It is well for them that he has something for them to do, and it is well to tell them of it now. It is the same work he was doing. They will be working in his name and praying in his name, while he will be in the position of power to work through them and answer their prayers. His foundation work will have been finished, and he will be directing all things from heaven. His perfected power works through the imperfect disciples, to do great work in saving and perfecting the world.

WHAT THE MASTERS SAY.

Because he is himself divine and the Divine Revealer, therefore the faith that grasps him is inseparably one with the faith that grasps God. Men could look upon a Moses, an Isaiah or a Paul, and in them recognize the eradiation of the divinity that imparted itself through them, but the medium was forgotten in proportion as that which it revealed was beheld. You cannot forget Christ in order to see God more clearly, but to behold him is to behold God.—[Maclaran.

Every traveler in the East sends some one in advance to prepare a place in which to pass the night or reside. There are no inns or rooms ready for the reception of guests, and for every newcomer the room has to be swept, the floor watered to lay the dust, the rugs or matting dusted and the cushions softened.—[Wright.

POINTS TO IMPRESS.

1. That trust is the panacea for trouble.
2. That heavenly mansions are for the heavenly-minded.
3. That the prepared place is for prepared people.
4. That we find the right path when we follow the right person.
5. That our importunity is Christ's opportunity.
6. That what we know about Christ is so much knowledge of God.
7. That Christ puts his name on all true prayer and indorses it.
8. That works of grace are all great works.

Suffering Is Mental.

A great deal of alleged physical suffering is primarily mental. A great many people have "fixed ideas" of disease, pain, debility, fatigue, dread. Inefficiency and unexpressible woes. Much oftener than we realize, these can be transplanted without surgery or medication. I do not mean that they are not real sufferings. They are as real as the grave. But they are not grounded in physical infirmity, and they are not to be cured with physics. The mind becomes possessed of a conviction that a certain part of the body is infirm, and imputes pain to that part in spite of all the medicine in the world. Hundreds of people refuse to get well after the physician has cured them. It is not his fault, and it is not their fault; but they have simply had disease suggested to them until they cannot think at all except upon that assumption. It is an "auto-suggestion," or it is a family-suggestion, and the only way to remove it is by the vigorous counter-suggestion of another person. The value of a "fixed idea" of health, as being only the removal of a fixed idea of disease where there was no organic reason for it, will hardly be disputed. Yet one cannot overemphasize the multitudes that there are of these invalids, sitting in padded chairs and making ready for the hearse, whose trouble is primarily mental; and how many there are again who have a slight organic infirmity, and have increased its effects a thousandfold by what we may call "household suggestion."—[Max Eastman, in Atlantic Monthly.

CHURCH SERVICES.

SUNDAY, MAY 3.

THE REFORMED PRESBYTERIAN AND Covenanter Church, corner E. 23d and Stanford sts. Services 11 a.m. and 7:30 p.m. P. J. McDonald, pastor.

CENTRAL BAPTIST CHURCH, ALVARADO and Pico sts. Arthur S. Phelps, minister. Morning subject, "The Jehovah Titles." Night topic, "A Story of Olden Times."

ST. PAUL'S PRO-CATHEDRAL, 327 S. Olive st. 7:30 a.m., holy communion; 9:30 a.m. Sunday-school; 11 a.m., morning prayer; 11 a.m., holy communion, institution and installation of Rev. William MacCormack as rector and dean, sermon by Rt. Rev. J. H. Johnson, D.D.; 7:45, choral evening prayer and sermon by the rector; subject, "Christ in Christians." A cordial invitation is given to all to make St. Paul's their church home.

TALKS TO STUDENTS.

Dr. Wheeler Urges Them to Prepare for Active Work in Purifying Politics.

President Benjamin Ide Wheeler of the University of California lectured on "A Student's Chance" yesterday mroning in Occidental chapel. A large number of visitors attended, and Dr. Wheeler received a cordial reception.

"Every student has a good chance to be just what he wants to be," said Dr. Wheeler, in his talk. "I do not think that a rich man's son has as good a chance as the fellow who has to work his way through school. You are better off if your parents haven't much money; just enough to make the household stable.

"The man who will win out by the time he is 50 years old, is the fellow who gets his pace now. You won't do any better after you get out of college than you are doing now. You can usually tell what a man is going to amount to by his work in college.

"I have kept a record of my classmates at Brown University. All are just what they were in college. The men who have succeeded were what were called 'grinds' at school. The 'sports' and students without a purpose have long since dropped out of sight. Even the brilliant men have not equaled the showing of men who worked hard and consistently.

"What you decide to be here and now you will practically come to be. I commend to you the best medicine in the world—good health.

"I have seen a good many fellows who thought they could succeed by cutting corners. Keep in the middle of the road; don't hurry, and you will reach your destination on time."

Dr. Wheeler spoke of the moral awakening shown all over the country, and urged the students to prepare themselves for an active part in the work of purifying politics.

RELIGIOUS.

ST. LOUIS MAN COMES HERE.

WILL HOLD MEETINGS FOR AN INDEFINITE TIME.

Prayer Union Announces Services Extending Through an Entire Day. Twelfth Anniversary of Bethlehem's Superintendent — Bilhorn Meetings to Close Monday Night.

Rev. Dr. John L. Brande, for seven years pastor of the First Christian Church of St. Louis, but who resigned to become an evangelist, will begin a series of meetings in the First Christian Church, this city, tomorrow. Dr. Brande is the author of many religious books, and is an exceptionally eloquent preacher. The forcefulness of his character might be judged from the fact that during six years of his service of the St. Louis church, he added to it over 1500 members. He is accompanied by his wife, who is an effective personal worker and a splendid support to the efforts of her husband. The music will be in the hands of Prof. Stout, now well known to the Los Angeles public. Dr. and Mrs. Brande have just come from a successful series of union meetings at Omaha, Neb., in which the Christian Church and the Baptist joined. His first service tomorrow will be at 10 o'clock a.m., exclusively for men, followed by the regular service at 11. The meetings will continue each evening indefinitely. The men of the church have been organized for effective work.

PRAYER UNION.

FULL DAY'S PROGRAMME.

The Evangelical Prayer Union has called a meeting for prayer, and the promotion of prayer, for next Friday, at Central Presbyterian Church. The following is the order of services, and the subjects for the different hours: Praise and thanksgiving, at 9:30 a.m.; 10 a.m., prayer union hour, "Ideals of the Prayer Life;" 11 a.m., "The Spirit of Worship in the Church Service;" noon, "Waiting on God"—prayer, silent and audible; 1 p.m., prayer and the ministry of the word; 2 p.m., "Power in the Inner Man;" 3 p.m., "The Intercessor's Vocation; His Call, Training and Service;" 4 p.m., "World-Wide Immediate Evangelization."

Able leaders from the various churches will preside during the day and make short addresses. There will be no evening meeting.

RELIGIOUS BRIEFS.

BARTLETT'S TWELFTH YEAR.

The twelfth anniversary of Dana W. Bartlett as superintendent of the Bethlehem institutions will be celebrated on Sunday and Monday. Tomorrow the event will be marked only during the regular services in Bethlehem Church, Vignes and Ducommun streets. On Monday night the celebration will take the form of the annual entertainment of the various nations that center about Bethlehem, and it will prove a musical treat in many different languages.

The meetings that have been conducted in the Trinity Methodist Episcopal Church, South, will close on Monday night. They have proven very attractive, under the leadership of P. P. Bilhorn, who has been supported by a chorus of from forty to sixty voices. Tonight Mr. Bilhorn will give a history of his life from the stage to the pulpit. On Sunday afternoon Mrs. Bilhorn will address a meeting for ladies.

"Horses or Men?" will be the catchy topic of Rev. William Horace Day in the First Congregational Church, on Sunday morning. It will be his contribution to the anti-race-track movement.

Miss Julia Austin, assistant extension secretary of the Young Women's Christian Association, will deliver an address at the vesper service at 4 o'clock Sunday afternoon.

"A Converted Hobo" is announced as the Sunday night speaker at Union Rescue Mission, No. 145 North Main street.

Sunday morning at Temple Auditorium a mission service will be held, at which short addresses will be delivered by Mattison B. Jones and Rev. W. F. Reynolds. There will be a fine programme of vocal and instrumental music. In the evening Dr. Burdette will talk on "Guide Posts," and the music on the great organ by Kingsley will include the ringing of the chimes.

The gospel temperance meeting in Blanchard Hall on Sunday night will be addressed as usual by William Murphy. There will be an innovation in the way of a reading by Mrs. Wilna Scherer, entitled "The College Oil Can." Miss May Armstrong and Francis Murphy, Jr., will sing a duet, accompanied by Albyn Murphy on the violin.

Rev. William Spurgeon of London will address the men's meeting, under the auspices of the Y.M.C.A., in the Airdome Theater on Sunday afternoon. P. P. Bilhorn will sing.

The Bible Institute, Third and Main streets, has established a class in Spanish, under the competent teaching of L. H. Jamison, for those who wish to fit themselves for work among Spanish people.

Rarely Get Drunk.

One never sees a boisterously drunk person in a Swiss town, except in the tourist season, and then the offender invariably proves to be a foreigner.

Where Important Services Will Be Held Tomorrow.

Magnolia Avenue Christian Church
W. 25th St. and Magnolia Ave.
JESSE P. McKNIGHT, Pastor.
Sunday-school 9:30 a.m.; Christian Endeavor 6:15 p.m.; church services, 11 a.m. and 7:45 p.m. Morning sermon, "Betrayed by His Speech;" evening sermon, "A Modern Truth Illustrated by an Ancient Character."

The Independent Church of Christ
18th and Figueroa Sts.
REV. J. S. THOMSON, Pastor.
Sunday service, 11 a.m., subject of sermon, "Christ's Appearance to the Eleven Disciples." Solo, "Angels Ever Bright and Fair," Mme. Genevra Johnstone-Bishop. Duet, "I Waited for the Lord," Mme. Bishop and Miss Madelene Bridges. All are cordially invited, especially strangers.

St. John's Episcopal Church
514 W. Adams St.
REV. LEWIS G. MORRIS, Rector.
Services—7:30 a.m., 11 a.m., 7:30 p.m. The rector will preach in the morning; subject, "Spiritual Health."
This is a FREE church. Everybody is cordially invited. Take Grand ave. or Dalton ave car to Adams st., or take yellow University car to Chester Place and walk through Chester Place.

Immanuel Presbyterian Church
Cor. Tenth and Figueroa Sts.
REV. HUGH K. WALKER, D.D., the pastor, will preach tomorrow at 11:00 a.m. and at 7:30 p.m. Subjects—Morning, "The Mysterious Burden Man Must Bear;" evening, "The First Paradise, and The Last." Bible class, 9:30; all young men between the ages of 17 and 25 are invited to join. Y.P.S.C.E. meets at 6:15.

Temple Baptist Church
Worshiping in the Auditorium, Cor. Fifth and Olive Sts.
Robert J. Burdette, D. D., Pastor.
Morning service at 11:00; subject, "WORSE THAN INFIDELS."
Evening service at 7:30; subject, "GUIDE POSTS."
Plenty of free seats. Splendid music.
Bruce Gordon Kingsley, Musical Director, will play.
Bible school at 9:30 a.m. Young People's meeting at 6:30 p.m.

First Congregational Church
Hope Street, near Ninth
Rev. Wm. Horace Day, D.D., Pastor. Rev. Warren F. Day, D.D., Pastor Emeritus.
Mr. Harry Clifford Lott, Choirmaster.
The pastor preaches morning and evening.
11:00—Anti-race-track sermon, "Horses or Men?"
7:45—"Our Indians."

Murphy Gospel Temperance Meeting
CHUTES PARK
Sunday, 2:30 p. m., May 3, 1908
MR. WILLIAM J. MURPHY will speak.
Sacred concert by Porters Catalina Island Band. Cornet solo by Prof. D. C. Rosebrook. Gospel song service, directed by Howard H. Stowe. Everybody welcome.

First United Brethren Church
Cor. Pico and S. Hope Sts.
L. S. CORNELL, pastor. Preaching 11 a.m. and 7:45 p.m. S-school, 9:30 a.m. Y.P.S.C.E. 6:30 p.m.

Trinity M. E. Church South
N. W. Cor. 9th and Grand Ave.
REV. J. J. PRITCHETT, Pastor.
Services at 11 a.m. and 7:30 p.m. A cordial welcome to all.

First New Testament Church of Los Angeles
139 W. 5th St.
Services tomorrow 10:30 a.m. and 7:30 p.m. Pastor JOSEPH SMALE will preach. Sermon theme for the day, "Conditions of Blessing."
Weeknight meetings, Monday, Wednesday, Friday, 7:30.
A noon prayer meeting each week day.

First Baptist Church
Flower St., Near 7th.
REV. J. Q. A. HENRY, Pastor.
Preaching services at 11 a.m. and 7:45 p.m. In the morning Rev. William Spurgeon of London will preach, and in the evening Mr. William Murphy, the great temperance worker, will speak on "Salvation From the Dregs." Sunday-school at 9:30 a.m. Special classes for young men and young ladies. Grand rally for young people at 6:15. All seats free. All are cordially welcome.

The Los Angeles Fellowship
233 South Broadway.
MRS. BENJAMIN FAY MILLS will speak in Blanchard Hall, 233 South Broadway, at 11 a.m. on "Emerson, the Greatest Modern Prophet."
Violin music by Alfred Walper.
All seats free.

HEAR THE FAMOUS EVANGELIST DR. JOHN L. BRANDT, tomorrow at

First Christian Church
Hope and Eleventh Sts.
10 a.m., address to men's mass meeting; 11 a.m., sermon and Lord's supper; 7:30 p.m., sermon. All invited.

Ev. Lutherische Dreinigkeit Kirche
Ecke S. Flower and Eighth
Gottesdienste: Morgens, 10:30; abends, 7:30.
ARTH E. MICHEL, Pastor.

First Unitarian Church
925 S. Flower St.
DR. BURT ESTES HOWARD, Minister.
Sunday services, 11 a.m. Subject, "The Resurrection." Sunday-school, 9:45 a.m., classes led by Mrs. R. H. Boynton. Visitors welcome.

Cluett SHIRTS

IF everything you wear is as well chosen as your Cluett Shirt you are well dressed.

$1.50 and more.

CLUETT, PEABODY & CO., Troy, N. Y.
Makers of Arrow Collars

ARIZONA.

NOSE PAINT MEN TO SHUT SHOPS.

WILL SHOW PHOENIX WHAT A "DRY" TOWN MEANS.

Saloon Men Agree to Voluntarily Close Their Doors—Mass Meetings Nightly Under the Auspices of the Anti-Saloon League—Experiences of Long Beach and Pasadena Much Discussed.

[SPECIAL CORRESPONDENCE OF THE TIMES.]

PHOENIX (Ariz.) April 30.—Tonight at midnight Phoenix goes dry, voluntarily on the part of the saloon-keepers, who all will close their doors. It happens that the city licenses expire tonight, and the dealers in intoxicants do not care to pay out coin for a renewal that may be revoked as a result of the local-option election next Saturday.

It is stated that the saloons must be closed on election day, and on Sunday, by Territorial and municipal laws, and that the only day lost for trade would be Friday. Then, it is argued, that it would be well to show the moderate drinkers just what the lack of cocktails means. It is shown also that the closing of saloons will indicate that the saloon men are not seeking to influence votes by any gratuitous passings of the flowing bowl. As one bartender expressed himself, "We want to show the community that we are in sober earnest."

Mass meetings are being held nightly under the auspices of the Anti-Saloon League. Tonight at the Dorris Theater the main speaker will be Dr. Wiley J. Phillips, editor of the California Voice. The open-air meetings have speakers to address the Spanish-speaking part of the population, assumed to be unified against prohibition. In all the churches there are prayer meetings daily, praying for the success of the prohibition cause.

The experience of Long Beach and Pasadena with prohibition has been a fruitful source of discussion during the campaign. Rev. Robert Burdette, D.D., has written from Los Angeles, urging the faithful to stand fast against the saloons, which he terms "an evil thing, that has not one redeeming feature in all its history to commend it to good men; a moral pestilence that blights the very atmosphere of town and country, an incentive to falsehood, deceit and crime." Concerning Pasadena, he writes: "All that it is, in respectability and permanent prosperity it has grown to be without the assistance of the liquor traffic." The occupation of running a "blind pig" in Pasadena he likened to the running of a powder mill in a smelting furnace. "It's mighty exciting while it lasts, but it doesn't last long enough to be profitable."

Gov. Kibbey has issued a special proclamation, offering a reward of $50 and immunity to any person furnishing evidence concerning any violation of the election laws in the county election on Saturday. The District Attorney has prepared a list of questions that may be asked by challengers at the polls. Both sides are thoroughly organized, with strength of working numbers on the prohibition side, and with a large expense fund on the side of the "antis."

Music and Health.

Music has a decided influence upon the blood pressure in the arteries, and upon the respiration. We all know how it soothes, refreshes and rests us when jaded and worried. When its sweet harmonies fill the soul, all cares, worries, and anxieties fly away.

Many nervous diseases have been cured by music, while others have been greatly retarded in their development by it. Anything which keeps the mind off our troubles tends to restore harmony throughout the body.

All the uplifting, encouraging, cheer-producing emotions, the emotions which create hope and buoyancy of spirits, expectancy of better things—all optimistic emotions—have a decidedly beneficial influence upon the health.

A feeling of uplift, of happiness and well-being, quickens the heart's action, increases the circulation of the blood, and tends to open up all the avenues to health. Worry, fear, anxiety, jealousy—all of the destructive emotions—tend to give a sense of restriction and repression. They inhibit the heart's action rather than accelerate it.—[Orison Swett Marden, in Success Magazine.

At yesterday's session of the Sons of the American Revolution at Buffalo, N. Y., Judge Henry Stockbridge of the Supreme Court of Baltimore was elected president.

To the woman who bakes, Royal is the greatest of time and labor savers. Makes home baking easy, a pleasure and a profit.

ROYAL Baking Powder

The only Baking Powder made from Royal Grape Cream of Tartar

With minimum trouble and cost biscuit, cake and pastry are made fresh, clean and greatly superior to the ready-made, dry, found-in-the-shop variety.

IT HAS NO EQUAL

THE LOS ANGELES SUNDAY TIMES

NEWSPAPER AND MAGAZINE IN NINE PARTS

Some of the Contents of the Issue of

May 3, 1908

In the Newspaper Sections

PART I—General News Sheet: The Freshest News of the World by Wire; Daily Market Reports; Shipping; Real Estate Record; Record of Births, Marriages, Deaths and Divorces; Weather Conditions; News of Southern Counties.

PART II—Editorial Section: Editorials and Pen Points; The Labor Movement; Local Official Doings; Mercantile Advertising.

PART III—Business Section: News of the Financial, Industrial and Commercial World; the Workers' Page; Mines and Mining, etc. Miscellaneous Advertising.

PART IV—First "Liner" Section: The Times' Clearinghouse; General Classified Advertisements.

PART V—Second "Liner" Section: Real Estate; The Times' Weekly Review; Detailed Information of the Markets; Classified Real Estate Advertising.

PART VI—The Cream Section: News of Society; the Drama, Music and Musicians, Art and Artists, Review of Fresh Literature; Books and All Society; Girls' and Boys' Page; Dry Goods and Other Advertising.

PART VII—The Tri-Color Section: Inimitable Buster Brown and Other Comic Illustrated Pages; Fluffy Ruffles; Fashions in Colors; Matters of Especial Interest to Women; Mrs. Harland's School for Housewives; General Good Reading for Old and Young.

PART VIII—The Pink Section: General and Local Sporting News; Automobile and Sporting Goods Advertisements.

In The Illustrated Magazine

At Ripon Falls—Source of the Nile at Napoleon Gulf on Victoria Nyanza. By Frank G. Carpenter.

"Garden of Volcanoes"—Southern Oregon's Wonderful Region of Craters. By Dennis H. Stovall.

The Hotel Clerk—He Wanders in the Field of Fistiana. By Irvin S. Cobb.

Hunting With the Camera—Photographing Elk, Buffalo, Mountain Sheep, etc. By Lewis R. Freeman.

Nannis's First Beau—Telling How Mrs. McGee Came to the Rescue. By Marretta Reade.

Strangest of Chapels—In the Heart of London, It Has No Altar or Service. By a Staff Correspondent.

Walt Whitman—Review of the Life of a Unique American Poet. By William Jackson Armstrong.

Signs and Tokens—Some Well-Known Omens of Good Luck and Ill. By Della Campbell MacLeod.

The Press Gallery—Personality and Ways of Reporters in Washington. By Olive Ennis Hite.

The Ranacaboo at Hoyts—Some Matrimonial Happenings on Fair Cottonwood. By J. W. Schultz.

Japanning the Orient—A Continuation of This Able and Timely Story. By George M. Lukesh.

Last Southwest Pioneers—Few Remaining of the Army of the Empire Builders. By John L. Cowan.

Late Honor to Zola—Ashes of the Novelist to Be Removed to the Pantheon. By G. P. S.

The Madonna's Coup—How a Clever Woman Won Back Her Recreant Husband. By Ella Perry Midgley.

The Little Woman—Some of Her Remarkable Experiences With a Check Book. By Campbell Macculloch.

A Gray Day—When a Veil Was Drawn Across Young Spring. By Neeta Marquis.

The Garden Outlook—The Late Rain Has Made Good Results Possible. By Ernest Braunton.

Money in Poultry—Stay With the Venture Long Enough and You Will Get Profit. By Henry W. Kruckeberg.

Hunting Turtles—Novel Occupation Followed in the Lesser Antilles. By Joseph A. Howells.

Some Somnambulists—Remarkable Feats by Persons Walking in Their Sleep. From Washington Post.

CARE OF THE BODY—FARMING IN CALIFORNIA—THE HOUSE BEAUTIFUL—PRACTICAL ETHICS—GARDENING IN CALIFORNIA—THE CITY BEAUTIFUL—POULTRY CULTURE—GOOD SHORT STORIES, ETC.

BEAUTIFUL ILLUSTRATIONS. ALL FOR 5 CENTS.

CREAM PUFF SELF-RAISING BISCUIT FLOUR

POLITICS.

SLATES FAKED BY LISSNER

Citizens Denounce the Misuse of Their Names.

Further Exposures of Rai on Purity of Ballot.

Labor Party Men Explain How Deal Was Made.

Further evidence of the duplicity of the Lissner League managers was revealed yesterday when the men at the head of several Lincoln-Roosevelt convention tickets announced that their names have been used without their consent and that they have notified Lissner they will not attend the Republican convention if by any chance they are elected.

This exposure shows that the Lincoln-Roosevelt slate tickets have been "faked" by Lissner. Not one of them has been regularly nominated by a caucus.

On the Seventy-fifth Assembly District ticket appears the name of John Lopizich, president of the International Savings Bank. His name is used for the purpose of attracting the foreign voters.

Mr. Lopizich repudiates the whole Lincoln-Roosevelt movement and says that he will not attend the State convention as a delegate representing that faction of the party.

"Some one spoke to me a week ago about being a delegate to the State convention," said Mr. Lopizich yesterday. "I asked directly on what ticket and I received the assurance that it was for the regular Republican ticket. I did not know that it was the Lincoln-Roosevelt faction in the party that was asking for the use of my name, and I will not go to the State convention as their representative if I should be elected."

But Boss Lissner and his lieutenants are going to try to keep Mr. Lopizich's name on the ticket and bluff it out; they think it will win them foreign votes.

In the Seventy-third Assembly District, the name of W. G. Hutchison, a prominent local merchant, appears on the Lissner slate as candidate for State delegate. When Mr. Hutchison learned that his name had been used, he said: "I am not affiliated with the Lincoln-Roosevelt movement and I certainly shall not go to Sacramento as their representative. My name is used without my knowledge or consent."

In this same district R. W. Bailey is named as a Lissner delegate. Mr. Bailey says:

"I was not aware that my name was to be used; if it appears on the ticket it is there without my knowledge or consent. I have no desire to represent the Lincoln-Roosevelt end in the State convention."

In Assembly District No. 70 the name of Stoddard Jess appears at the head of the Lissner ticket. Mr. Jess is a prominent local banker and his name is plainly used to attract attention. Mr. Jess says:

"I will not attend the State convention if elected. I informed the Lincoln-Roosevelt people in my district that I would not go when they were preparing their ticket. I am surprised that

Dirt is flying, rails are laid, spikes are being driven. The Los Angeles Orient Railway is being built from Hermosa. It will greatly benefit the tributary country. The Redondo Ocean tract will participate.

ONLY $ PER LO

$4 Dow
$4 Per Mo
No Intere
No Taxes

Large, level lots, 50x150 feet. Rich grand and substantial improvement make a profit, hence we have decid

MR. H. E. HUNTINGTO

Go down to Redondo and see for yo Santa Fe steam railroad. With fo in the field laying out the shortest l ington has just completed at Redon and look at the mammoth cement

The 280 acres of the Rancho-Sausa Dr. Q. J. Rowley, Dr. W. H. Jeffers and all deeds to purchasers of lots i every purchaser in the "Redondo Tracts 141 and 142.

COME ON

No Trouble to Answer Questions.

Incorporated Under the Laws of the State of California.

POLITICS.

SLATES FAKED BY LISSNER.

Citizens Denounce the Misuse of Their Names.

Further Exposures of Raid on Purity of Ballot.

Labor Party Men Explain How Deal Was Made.

Further evidence of the duplicity of the Lissner League managers was revealed yesterday when the men at the head of several Lincoln-Roosevelt convention tickets announced that their names have been used without their consent and that they have notified Lissner they will not attend the Republican convention if by any chance they are elected.

This exposure shows that the Lincoln-Roosevelt slate tickets have been "faked" by Lissner. Not one of them has been regularly nominated by a caucus.

On the Seventy-fifth Assembly District ticket appears the name of John Lopisich, president of the International Savings Bank. His name is used for the purpose of attracting the foreign voters.

Mr. Lopisich repudiates the whole Lincoln-Roosevelt movement and says that he will not attend the State convention as a delegate representing that faction of the party.

"Some one spoke to me a week ago about being a delegate to the State convention," said Mr. Lopisich yesterday. "I asked directly on what ticket and I received the assurance that it was for the regular Republican ticket. I did not know that it was the Lincoln-Roosevelt faction in the party that was asking for the use of my name, and I will not go to the State convention as their representative if I should be elected."

But Boss Lissner and his lieutenants are going to try to keep Mr. Lopisich's name on the ticket and bluff it out; they think it will win them foreign votes.

In the Seventy-third Assembly District, the name of W. G. Hutchison, a prominent local merchant, appears on the Lissner slate as candidate for State delegate. When Mr. Hutchison learned that his name had been used, he said: "I am not affiliated with the Lincoln-Roosevelt movement and I certainly shall not go to Sacramento as their representative. My name is used without my knowledge or consent."

In this same district R. W. Bailey is named as a Lissner delegate. Mr. Bailey says:

"I was not aware that my name was to be used; if it appears on the ticket it is there without my knowledge or consent. I have no desire to represent the Lincoln-Roosevelt end in the State convention."

In Assembly District No. 70 the name of Stoddard Jess appears at the head of the Lissner ticket. Mr. Jess is a prominent local banker and his name is plainly used to attract attention. Mr. Jess says:

"I will not attend the State convention if elected. I informed the Lincoln-Roosevelt people in my district that I would not go when they were preparing their ticket. I am surprised that they have used my name. They have put me in a false position."

Tucked away at the tails of these tickets are the names of cheap ward politicians who have been kicked out of the councils of the regular Republican party, some of them are importations from San Francisco. In districts where there are 10,000 registered Republicans Boss Lissner has found it necessary to use the names of men who have not resided here six months in order to fill out his slates.

He has taken men who are bound by their oath to their unions to oppose the candidacy of William H. Taft for President. These men are selected as representative citizens to attend a State convention, which is expected to instruct its national delegates to vote for Taft first, last and all the time.

In the districts outside Los Angeles city the trickery practiced is even more brazen than this. On the Lissner slate appear the names of three men who will attend the regular Republican district conventions this afternoon. These men were elected by the caucuses Thursday night, and they will probably be selected today to represent their districts in the State conventions.

These Republicans have been placed on the Lissner tickets against their will, and stickers have been circulated bearing at the top "Regular Republican Nominees." By this trick it is hoped to win from the old-line Republicans a few votes for the Lissner men who appear on the same ticket.

Lissner's connubiation with the leaders of the Labor Union party has now been fully exposed. Some of the laborites themselves went to Anthony Schwamm, chairman of the Democratic County Central Committee, and to Mayor Harper two weeks ago, and apprised them fully of the deal made between Lissner, Fennessy and Hay.

A number of Democrats, who registered as Republicans explained to Schwamm and Harper that they have not changed their political faith, but that they are carrying out a compact which provides that the labor unions shall deliver 1000 votes to Lissner in return for the support of Lissner's followers for William Engle, secretary of the Central Council of Labor, for the place of Labor Commissioner. They said that they have not quit the Democratic party, but that they were going to vote as bogus Republicans in the primaries this time in compliance with the terms of the deal with Lissner, and then they are going back to the Democracy again.

The meeting in Union Labor Temple last Saturday night was intended by Lissner to be a rousing demonstration. In the Bricklayers' Union on Friday night the compact with Lissner was reported, and the men were asked to attend the meeting on Saturday night. But the bricklayers denounced Lissner and sent work back that they would not be a party to any such trade.

There is a general protest among Democratic leaders against the dirty politics practiced by Lissner and his accomplice, A. W. Atherton, and the registering of Labor Party men and Democrats as Republicans in order to carry out their game. Atherton was brought here from San Francisco six months ago and put to work among the labor-unionites in the Sixth and Seventh wards, acting as Lissner's personal representative.

Atherton's name appears on the Lissner slate as a delegate from the Seventy-second Assembly District.

"I have a vivid picture of the brand of reform that we should get if Lissner and Butler should gain control of the Republican works," said an old-time Democrat yesterday afternoon. "Lissner has been shown up pretty fully by The Times as to the attempt to register Democrats as Republicans in order to carry out the terms of a political deal.

"I am interested to know where S. A. Butler got his halo as a reformer. When I was a member of the State Legislature a few years ago Butler was there as lobbyist for Wells-Fargo. He and Walter Parker worked side by side, Parker passing out S. P. transportation and Butler handing out the pink slips that were good for dead-head in the Wells-Fargo cars.

"At that session of the Legislature a bill was proposed prohibiting the carrying of bullion in stage coaches that carry passengers. Its object was to lessen the number of passengers held up by highwaymen.

"Butler was especially busy with his little pink slips while that bill was up and the Wells-Fargo business out of Sacramento was practically all dead-head. He proved to be an excellent lobbyist and with the aid of Parker he defeated the bill. I had a long distance telephone call from Pomona yesterday afternoon asking me whether this immaculate reformer is the Butler who always handled the pink slips at Sacramento. The call was from an old-line Republican who had been asked to stand as a State delegate on the Lincoln-Roosevelt slate.

"Of all the instances of a pot calling a kettle black that signed letter, which Butler sent to the preachers yesterday, asking them to roast Parker from their pulpits on Sunday, is the limit."

Republican delegates to the Seventy-first Assembly District convention met last night at Adams street and Central avenue for the purpose of preliminary organization. In place of appointing a committee on nominations the delegates adopted a "representative plan" for selecting delegates.

In this district there are to be nine State delegates elected; last night the caucus delegates divided the district into nine divisions, following geographical lines. Each of these divisions is to hold a meeting today and select its own delebate; when the nine are reported they will be proposed as the caucus nominations.

In this manner every portion of the district will be represented. The plan is adopted as the antithesis of that of the Lincoln-Roosevelt League, which gives the rank and file of their following no voice whatever in the selection of candidates.

The candidates on the Lissner ticket were selected in a star chamber session to which only a few of the inner circle were invited. In order that the plan might not miscarry, the bosses sent out a peremptory order that none of the Lincoln-Roosevelt followers should attend the caucuses. Their followers' only participation in the selection of delegates is to go to the polls on Tuesday and vote for the nine names which Lissner sends out to them.

"We are following the plan that has made the Republican party great in the State and in the nation," said a leading Republican in the district. "The ticket which we shall present at the primaries is one selected wholly by the rank and file. There is no boss rule about it; but one man can go as delegate from each of the nine sections in which we have divided the district, and the delegates from that district decide which man.

"It is this independence of bosses and bossism that makes the Republican party more enduring than any other. No party nor faction can survive long that permits a few men to say just who shall fill positions and hold offices. These would-be reformers, who are afraid to trust the people to make their own selection, are the type that Lincoln said 'won't scour.' While taking the name, 'Lincoln-Roosevelt,' they have mapped out a policy which would have been repudiated by either of these as absolutely un-Republican.

"We of the Seventy-first district are able to select our own delegates without taking instructions from Boss Lissner or any one else."

This afternoon the nine sections will report their selections and these will comprise the caucus ticket.

The "cotton sock" faction of the local Democracy will hold its district caucuses tonight for the purpose of selecting delegates to be voted for at the primary election on Tuesday. The "silk stockings" fear they will be contaminated if they mingle, and their leaders have sent warning to the elite to keep away from tonight's caucuses.

The caucus locations for the seven districts partly within Los Angeles city are as follows:

Sixty-ninth, 2207 East Fourth street.
Seventieth, 4507 Central avenue.
Seventy-first, 1400 Central avenue.
Seventy-second, southwest corner Sixteenth and Hill.
Seventy-third, 451 East Third.
Seventy-fourth, Druid Hall, 120 North Main.
Seventy-fifth, Nadeau Hotel.

The selections made at these caucuses will probably decide whether Isidore Dockweiler will go to Denver as a delegate-at-large; if his friends get a majority of the places he will go at large, otherwise he will drop back to district delegate along with Tim Spellacy, while Cole and Harper will be the delegates-at-large.

If the "silk stockings" should win in the primaries on Tuesday, Joe Simons and "Windy" Moore will very likely be the delegates at large from Southern California.

CREAM OF THE RECENT MAGAZINES.

Others Have Intelligence.

The people who hate and fear "rum" must not hope nor even wish, even though they are a majority, to regulate absolutely the habits of folks who do not think about it as they do. Some freedom of decision about their personal indulgences must be left to responsible, well-behaved, grown-up citizens. One thing that has to be thought about in bringing up a boy is how to make him proof against damage from drink. There are two possible methors. One is to teach him, if possible, the rule of rigid abstinence—touch not, taste not, handle not—as long as he is under parental control; to teach him that alcohol is a poison, to drink it a sin, to avoid it the only safe rule. The other method is to teach him that alcohol is dangerous and insidious; that it is a ruinous master, and a servant of questionable usefulness; that if drunk at all it must be drunk with untiring discretion; that, nevertheless, since it is a thing enormously consumed and that one runs against at every turn, it is worth understanding; finally, that only a small proportion of the people one sees in the active centers of population are teetotalers, and that very many of the men who are most conspicuous and most successful in our world drink intoxicants more or less. You may choose which method you will.—[Harper's Weekly.

He Is the Richest Man.

In whose possessions other feel richest.

Who can enjoy a landscape without owning the land.

Who absorbs the best in the world in which he lives, and who gives the best of himself to others.

Who has a strong, robust constitution.

Who has a hearty appreciation of the beautiful in nature.

Who enjoys access to the masterpieces of art, science and literature.

Who has a mind liberally stored and contented.

Who can face poverty and misfortune with cheerfulness and courage.

Who values a good name above gold.

For whom plain living, rich thought, and grand effort constitute real riches. —[Success Magazine.

Illuminate Niagara Falls.

Niagara Falls is so beautiful under strong illumination that a permanent installation of a series of batteries costing $40,000 is to be effected, says Popular Mechanics.

BRAVERY LEADS TO DEATH.

Patrolman Murphy, Injured While Making Arrest and Saving Prisoner, Succumbs.

Patrolman John W. Murphy died at the California Hospital early yesterday morning from tuberculosis induced by an injury received while making an arrest several weeks ago. "Jack" Murphy was one of the most popular men on the force. He had served as acting sergeant, acting detective, acting plain clothes officer and patrolman. He had been a member of the local force for the past nine years, and worked last out of the University station. He was 42 years of age.

His work was always considered of the best. He took part in some of the most desperate ventures of the department in the game of catching criminals. Once Murphy dashed in front of a car at First and Main streets and drew a woman from certain death beneath the wheels. He was pitched far by the car and severely injured.

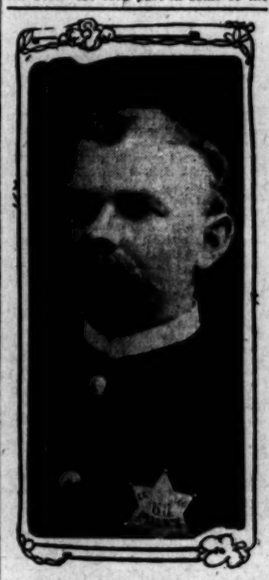

Patrolman Murphy.

Many similar acts of bravery helped make Murphy a popular man in the department. His desperate bravery finally resulted in his contracting tuberculosis. He attempted to arrest a man who had stolen a horse and buggy. Murphy started after the man. The horse ran away and Murphy climbed into the buggy and dragged the man to the ground. He was seriously injured and the dread disease which killed him set in a short time later.

Up to two years ago Murphy served at the Central Station. He was one of the officers present at the killing of the Choissers, father and son, five years ago. Murphy did not shoot during the fight, but protected the other officers as best he could.

The police will have charge of the funeral, the arrangements for which are pending.

Murphy leaves a widow.

THE TIMES MAGAZINE the coming Sunday will contain an interesting article on the wonderful region of volcanic craters in Oregon.

Bullock's
Broadway at Seventh

Sale Silk Hosiery $1.95

Exceptional Values $3.50 to $5.00 Pair

A small, exclusive sample line of the finest silk stockings won by Bullock's just because we saw them first.

Beautifully embroidered in self colors or white, pink, blue, lavender and red. A great range of exquisite patterns.

A sale that is as different from ordinary sales as day is from night. An opportunity to buy fine dress stockings that no woman can afford to miss —$1.95.

Tan Stockings 50c
Fine silk gauze in new shades of tan and brown. Hard to buy at any price. A leader at Bullock's, 50c pair.

35c Stockings 25c
Our regular 35c values; strong cotton, with Maco foot. All shades. Extra for Saturday at 25c pair.

Second Day of the Loom End Ribbon Sale

The strongest aggregation of ribbon values that has been brought to Los Angeles in months and months.

5c to 10c Ribbons at, yard 3c
15c to 20c Ribbons at, yard 10c
25c Ribbons selling at, yard 15c
35c and 40c Ribbons at, yard 19c

All widths, all colors; all most remarkable values. We continue the sale today, and will tie all bows without charge, as is customary.

Sacrificing Children's Dresses

200 of them scheduled to go today at prices that should bring mothers from far and wide to fill future as well as present wants.

Dresses of sheer lawn and net. Dozens of pretty patterns. The exact reductions follow. Sizes 4 to 14 included in the sale.

95c to $1.50 Dresses 69c
$1.95 to $2.50 Dresses ... $1.19
$2.95 to $3.95 Dresses ... $1.95
$5.00 Dresses will be $2.45
$7.50 to $8.75 Dresses $3.95
$10.75 to $12.50 Dresses $5.75

The Mutual Benefit Life Ins. Co., of New Jersey. Assets $112,591,-691.18. Surplus $17,513,179.36. The leading annual dividend company. New policy, cash and loan values end of first year.
WALTER H. FISHER, General Agent.
412-13 Bradbury Bldg. Telephone Main 4818; A2198.

Dirt is flying, rails are being laid, spikes are being driven. The Los Angeles & Port Orient Railway is being built from Hermosa Beach. It will greatly benefit all of the tributary country. And the Redondo Ocean Villa tract will participate therein

ONLY $90 PER LOT

$4 Down
$4 Per Month
No Interest
No Taxes

Get a Home of Your Own

GET A START IN THE WORLD IN THIS WAY

Buy a town lot on easy terms in this Paradise of America.
Don't spend all you make. What good is it to live in cities with paved streets if you don't own anything?
Don't be satisfied simply with the enjoyment of our glorious climate—own some of the earth which is so blessed. Just as soon as you own a home you will become a better man in every way. Your friends will then recognize and respect you as a property-owner, and you will profit by increase in values.

Redondo Villa Railroad Now Being Built

Grand Million Dollar Hotel And Tropical Gardens at Redondo

Buy where the cool ocean breezes blow from off the health-restoring waters of the Pacific. Free Round Trip Tickets from Los Angeles to Redondo and return on cars going every 20 minutes every day, are given away at our office absolutely free upon application. Also Free Auto Ride around beautiful Redondo.

BEAUTIFUL
REDONDO OCEAN VILLA TRACT
BEAUTIFUL

Free Excursions Every Twenty Minutes Every Day

SEE FOR YOURSELF
Everybody Welcome

ONLY $90 PER LOT—$4 DOWN, $4 PER MONTH—NO INTEREST, NO TAXES

Large, level lots, 50x150 feet. Rich soil, pure water, fine climate. All lots, including corners, one price—$90 per lot—no more, no less. You know what you have to pay—$90 per lot—no higher. At Redondo over $2,000,000 has already been expended in grand and substantial improvements. The beautiful "Redondo Ocean Villa Tract" is on the Camino Real (King's Highway) boulevard. We have just bought this beautiful tract for $67,000, and believing in the principle that it pays to let our customers make a profit, hence we have decided on this grand profit-sharing plan. We will make a profit and all our purchasers are guaranteed a profit of 25 per cent. within one year, as per our written agreement.

MR. H. E. HUNTINGTON HAS EXPENDED OVER A MILLION DOLLARS AROUND REDONDO IN SUBSTANTIAL IMPROVEMENTS

Go down to Redondo and see for yourself. And in addition to the three electric lines now running to Redondo is the great Santa Fe steam railroad. With four lines of transportation it would seem as if same would be sufficient, but surveyors are in the field laying out the shortest line of all to connect Los Angeles with its choicest seashore suburb—Redondo. Mr. Huntington has just completed at Redondo the largest electric power house on the Pacific Coast, at a cost of $1,250,000. Go down and look at the mammoth cement smokestacks of this great wonder. They are indeed a sight to behold.

TITLE GUARANTEED ABSOLUTELY PERFECT

The 230 acres of the Rancho-Sausal Redondo, embraced in the "Redondo Ocean Villa Tract" were purchased by us from Dr. Q. J. Rowley, Dr. W. H. Jeffers and M. N. Newmark, for $67,000. It is protected by an unlimited Certificate of Title, and all deeds to purchasers of lots in the "Redondo Ocean Villa Tract" will be Warranty Deeds, which is an assurance that every purchaser in the "Redondo Ocean Villa Tract" will receive an absolutely perfect deed. It is known officially as Tracts 141 and 142.

BE ON HAND EARLY—COME AT ONCE

This sale of large, level lots, 50x150 feet in size, for only $90, in payments of $4 down, $4 a month—no interest, no taxes—is unparalleled. Remember that the "Redondo Ocean Villa Tract" has the advantage of having no city taxes to pay.

BUY WHERE THE AIR IS THE PURE OZONE FROM OFF THE HEALTH-RESTORING WATERS OF THE PACIFIC

Buy where the soil is rich and injurious frosts never prevail. Buy around Redondo, where there are three electric lines and one steam railroad, and there will soon be another electric line.

Buy where the purest waters from the large waterworks of the Hermosa Water Co., can be had for only 7½ cents per thousand gallons for irrigation.

Buy where you will make large profits. We have a few lots left in the original Redondo Villa Tract which we can sell for $150 if taken at once. They will soon be raised to $200 per lot.

Buy at the opening sale, which has been the history invariably insures a great profit. If you can't be on hand at the office tomorrow morning, then telephone (Main 3379 or Home A5339), telegraph or write at once, and a beautiful illustrated prospectus, map and sample contract will be mailed to you absolutely free.

COME ONE! COME ALL!! FREE EXCURSIONS EVERY 20 MINUTES EVERY DAY. Office open every night during week days from 7 to 9 o'clock to accommodate those who cannot come during the day. Don't send money—simply write.

No Trouble to Answer Questions.

Incorporated Under the Laws of the State of California.

LOS ANGELES SECURITIES COMPANY

124 South Broadway, Los Angeles, Cal.

GROUND FLOOR, CHAMBER OF COMMERCE BUILDING

REFERENCES—Consolidated Bank of Los Angeles and Our Many Satisfied Customers. Telephones—Home A5339; Main 3379.

USE THIS FORM—OR A POSTAL WILL DO.
Los Angeles Securities Co., 124 So. Broadway, Los Angeles.
Gentlemen—Kindly mail me full information, map and illustrated prospectus concerning the Redondo Ocean Villa Tract, free of any expense to me.
NAME.....
STREET.....
CITY.....

Los Angeles County—Its Cities and Towns.

NEWS REPORTS FROM CORRESPONDENTS OF THE TIMES.

NOT A DRAIN.

POLICE FORCE PAYS ITS WAY.

IS SELF-SUPPORTING IN EVERY DEPARTMENT.

More Facts in Pasadena About the Wedding of Col. Hogan—News of the Sudden Death of Former Rector of All Saints Church—Pastor Undergoes Operation.

Office of The Times, No. 38 S. Raymond Ave.

PASADENA, May 2.—For the first time in the history of the city, the Pasadena police department has proved itself self-supporting. During the past month of April, fines imposed and bail money forfeited have amounted to over $1100, and there are cases still pending with an origin in last month, that will increase the income of the department for April much over $1200.

Chief of Police H. H. Favour is naturally proud of the record of his men. The monthly pay roll amounts to a little over $1200 and with such a month's work to their credit he thinks that the men have more than earned it. He says too, that it is no more than right that their shifts should be reduced to eight hours, a system which was inaugurated on April 15 and to date has worked very successfully.

With the making up of the budget in July, Chief Favour, stated last night that he would again ask for a combined ambulance and patrol wagon for the department. This request was made last year, but on account of the stringency of money in the city treasury, the demand was denied. The chief hopes for better results this time.

It is a subject for comment that the Humane Society of this city should have an ambulance for the carrying away of sick or maimed animals, while there is no public conveyance for the sick or wounded human beings in the city, a town of 30,000 inhabitants at that.

Often officers are compelled to bring drunken reprobates in on the street cars where women and children are forced to witness the repulsive spectacle.

The Chief believes that $3000 is needed to install and maintain a horse-drawn ambulance of the type needed, while several thousand dollars would of necessity be expended for a motor ambulance. A decision as to which is the most practical will be made later and before the budget is made up.

MARRIED, LIVED APART.

Through the wedding announcement of Col. W. J. Hogan and Mrs. Mary Robinson Iles, which have just arrived here, it has become known that the couple were married in San José, and lived here apart one month, before they left for the East, supposedly to be wed. According to the wedding announcement, the marriage took place on March 17.

At Hotel Green it was supposed that Mrs. Iles was at Santa Barbara, while it was thought that Col. Hogan was at one of the Linnard hotels on that day. His stay from Pasadena was of short duration, and not even his son, Frank Hogan, suspected anything out of the way.

On their return to Pasadena Col. and Mrs. Hogan lived separately, the groom occupying apartments at Hotel Maryland, while Mrs. Iles retained her suite at Hotel Green. They left Pasadena separately for the East, but it is believed that they met in Los Angeles or at some other Coast town and made the journey east together. A card indicates that they are now "at home" in Louisville, Ky.

SUDDEN DEATH.

The news which reached Pasadena yesterday afternoon of the sudden death of Rev. Dr. Wyllys Hall, which occurred yesterday at San Rafael, comes as a great shock to his friends, and his loss will be felt as a personal grief in many homes here. Dr. Hall was the beloved rector at All Saints' Episcopal Church for nearly a decade, but left here several years ago to take up a charge in San Rafael, which he resigned recently because of failing health.

For a number of months he had been an invalid, but his death was sudden and entirely unexpected. He leaves a daughter in Pasadena, Mrs. A. S. Halsted, and five other children Mrs. Irwin Howitt of Victoria, B. C.; Misses Edna and Miriam Hall, who were with him at the time of his death; Gordon Hall and Wyllys Hall.

PLEASURE MARRED.

The Valley Hunt Clubhouse was the scene yesterday afternoon of a May-day bridge party, seventeen tables being placed in the ballroom, which was beautiful with masses of pink roses, sweet peas and spring blossoms.

Here seventy of the younger society matrons and maids gathered for bridge, but the pleasure of the occasion was sadly marred by the absence of the hostess, Mrs. A. S. Halsted, whose failure to be present was explained as a sudden indisposition. Mrs. Francis F. Rowland and Mrs. George F. Granger acted as hostesses, and it was not until the function was over that the guests were informed that Mrs. Halsted's failure to appear was because of the sorrow of having received at the hour when the guests were assembling the news of her father's death.

WHEELER AND PATRIOTISM.

Benjamin Ide Wheeler, president of the University of California, spoke before three eager and attentive audiences in this city yesterday. At Throop and at Pasadena High School he talked to the students in the afternoon, but his chief address was before the Pasadena Federation of Men's Clubs last night. He took as his theme, "Patriotism," and during the length of his discourse, introduced some radical changes into the present conception of American government.

He urged the thinking men of the nation to awaken to an understanding that through their indifference and apathy in public affairs, the nation is not self-governed but is in the hands of a few. He placed no blame on the "machines" of today, but was loath to accept it as a natural end of a government for a nation that has outgrown its infancy. He compared the enlightened voting of the men in the old English hamlets with the men of the big cities of today and urged the public to awaken to the realization that the present system is wrong.

He indorsed the civic government scheme that has been adopted by Houston and Dallas, Tex., and is now being tried by Berkeley.

One of his most radical suggestions was the abandonment of the office of Vice-President of the United States, a position which he termed, as a menace to the country, arguing that under the present plan a man is often placed in the office of Vice-President, who is much inferior in strength to the President and in case of the death of the Executive would not be in a position to carry on the government. He mentioned Chester A. Arthur as a successor to Garfield in this connection, but stated that Arthur was a surprise to many who had distrusted his ability. President Wheeler also attacked the system of electoral votes and said that the precedent that no elector had betrayed his trust is no indication that it might not be done with disastrous results.

He urged every true American to show his patriotism, not only by following the flag into battle, but also by showing his spirit on the political stage of the country. He urged every man to attend the primaries as a civic duty of first importance.

OFF TO YOSEMITE.

One of the first parties to leave Pasadena for Yosemite this season got away last night. It consisted of C. H. Scoville, Mr. and Mrs. Judge Saunders of Chicago and daughter, and George F. Brown. The party will be gone about a week.

TRAIL WORK PROGRESSING.

Superintendent Jones of the Mount Wilson Observatory Trail construction force, stated last night that the road would be in a condition for hauling in about two weeks, but that it would not be really completed until some time after that. The road is being widened in some places so that the automobile truck can more easily ascend and descend. Heniger's flats is the present end of the repair work on the trail.

Arrivals for the past week at Mount Wilson Hotel are: Chester L. Lawrence, Louis Anderson, H. H. Klamroth, Lon P. Chapin, Ned L. Chapin, Harry E. Meyers, Edward J. Pyle, R. E. Twombley, Ralph Twombley, Carl Stanton, J. L. Barnard, Morris T. Phillips, H. W. Ilham and H. O. Phillips.

PASADENA NEWS ITEMS.

Official notification was received by wire yesterday that the Union Savings Bank of this city has been granted a charter for a concern to be known as the Union National Bank. This institution will take over the commercial business of and be run jointly with the Union Savings Bank.

E. and Mrs. John B. Miller returned yesterday, after an extended trip, which included Honolulu.

George White proved himself quite a hero when he climbed out on the back of a runaway horse, and after riding it a block managed to stop it on the front porch of Paul M. Powell on Villa street, Thursday evening. The boy was in the wagon when the horse became frightened, and when the lines broke he found no other way to stop the animal than the perilous climb over its back. The horse and wagon are the property of John Davis, a grocer.

Members of the Pasadena Realty Board will go to Long Beach today to be the guests of Hotel Virginia. The party will leave at 1:20 o'clock in special cars on the Pacific Electric Railway.

Rev. Frank M. Dowling, pastor of the First Christian Church in this city, underwent a severe operation on his eyes yesterday. He is resting easily, and the specialist who performed the critical operation reports a successful termination.

A big crowd is expected at the third annual grammar-school track and field meet given at Tournament Park this afternoon under the auspices of the local Y.M.C.A. Over 300 entries have been received.

Phelps for wall paper and paints.
Artists' materials at Wadsworth's.
Hotel Vista del Arroyo; three desirable rooms available.

PULL FOR SHORE.

Good Government League of Venice Decides to Perpetuate the Organization.

VENICE, May 1.—The Good Government League, whose ticket was successful at the recent municipal election, held a lively and largely-attended meeting aboard the ship Cabrillo tonight, at which the decision was unanimously reached to perpetuate the organization. Its scope will be broadened so as to include matters pertaining to the common weal of the people who reside at the beach, or who are property owners here. There is to be nothing of politics in the organization, and all energies are to be devoted to the furtherance of the best interests of the strand. Officers were elected thus: J. M. White, president; J. G. French and T. W. Aisbitt, vice-presidents; W. A. Rennie, secretary; Byron Brown, treasurer. The president was authorized to name an Executive Committee of five.

For the first time in the history of Venice, Abbot Kinney, its founder and builder, has taken personal charge of the diversified interests of the Venice of America and the Abbot Kinney companies. He has heretofore been represented by a manager, but with the retirement today of N. R. Manns from active participation in the conduct of the resort's amusement and other features, Mr. Kinney has taken the reins into this own hands and will personally direct the destinies of the resort. He sees signs which indicate to him that the approaching beach season will be one of the liveliest in the history of Southern California. Much building is already in progress, and there is a constant inquiry for cottages to be rented by persons who desire to bring their families to the beach from the interior part of the State, and from the mountain and desert sections for the summer season. The observation is made that while, climatically, the season is several weeks late, still there is more activity than has been noticed heretofore at this date. The general begira does not ordinarily begin until the public schools and private educational institutions have closed for the summer vacation. Rental agencies and real estate people agree that according to present indications there will be few desirable houses for rent by the time the school year ends.

Miss Wanda Hays, daughter of the late Tom Hays, was married in Pasadena yesterday afternoon to Joseph, son of Mr. and Mrs. W. T. Wheatley of Park avenue, this city. hTe young folks will spend a few weeks visiting on this beach before departing for Tucson, Ariz., where their future home is to be made. Mr. Wheatley, Sr., is the owner of an extensive lumbering business at that point, and the management of it is to be intrusted to the son.

FALLS AND BREAKS ARM.

Vice-President of Santa Monica Public Service Corporation Is Injured.

SANTA MONICA, May 1.—Jefferson J. Davis, vice-president of the Santa Monica Land and Water Company, is confined to his home at Westgate, suffering with a broken arm. Mr. Davis had just mounted a horse for a ride into the mountains, when the animal threw him. He fell so as to sustain a painful fracture of the arm, the bone being broken at the elbone.

The Los Angeles-Pacific electric line this afternoon began the operation of the new broad-gauge cars on the main line, via Sawtelle and Vineyard. Large forces of men were employed during all of last night. They spread the rails of the narrow gauge and placed one track in service. Work on the other track is being pushed with vigor tonight, and after a day or two the regular schedule will not be interrapted.

Tomorrow night the Democrats of Santa Monica's nine precincts will hold their party caucuses, when nominations will be made for delegates to be voted for at the primaries on May 5. These nominations are for delegatships to the county convention

SQUEEZED.

OFFICER PINCHES WINERY MEN.

ALLEGED LIQUOR SELLERS ARE NIPPED NEAR LONG BEACH.

Prisoners Accused of Having Conducted Their Place as a Dram Shop After Their License Had Expired—Residents of West Long Beach Want Streets Reopened.

LONG BEACH, May 1.—Two winery men alleged to have been selling liquor in violation of the county ordinance were arrested outside the city near here tonight and a lot of wet goods was confiscated.

The arrests were made by Chief of Police Williams, acting in the capacity of deputy constable. The men taken into custody were John Achata and Juan Ordan. They were running the place at Anaheim Road and Alamitos avenue under a lease from Cadet Yribarne, a former proprietor.

The license for the place expired April 1 and was not renewed by the Supervisors. Acting under instructions from the District Attorney, Chief Williams made the visit to the place and observed the selling of fluid refreshment to the thirsty.

When taken before Justice Brayton the two prisoners were released on giving $250 bonds. The specific charge is that they sold liquor without a license.

WANT STREETS REOPENED.

The residents of West Long Beach have taken up the question of reopening several streets in that suburb which were closed by the city a year ago when the Blinn-Robinson Company asked for a franchise for wharves and dockage facilities and agreed to put in a $200,000 planing mill plant. The streets were vacated on a showing that the company desired a continuous yard. As soon as the vacation was effective proceedings toward the establishment of the plant were dropped and the lumber company has now avowedly given up its intention of locating there.

The residents allege that the move was a trick of the Salt Lake road and Councilman Lewey will introduce a resolution at the next meeting of that body calling for a reopening of the streets and repealing the other action at that time which turned over a considerable portion of the water frontage to the Salt Lake road in return for two landings.

SALT SEA DASHES.

After playing to empty seats for three weeks, the Bentley Grand Opera-house and the Pike closed its doors last night and the managers, Braden & Reed of Portland, are not to be found today by their numerous creditors. The Bentley Grand was built in thirty days by C. W. Bentley of Millbank, S. D., and is a pretty modern playhouse of brick and steel. It was opened May 11 as a vaudevile house by Braden & Reed, but has had poor patronage from the start. This afternoon it became known that the lease had been transferred to Tailey, the Los Angeles motion-picture man, who will reopen it as a moving-picture theater and during the summer will put on a stock company in a popular repertoire.

The First National Bank this morning leased the adjoining rooms, formerly occupied by the Citizens' Savings Bank, and will remove the temporary partition, throwing the lower floor into one room, as originally planned. The present quarters of the bank have been cramped and more room was necessary. The receiver of the Citizens' Bank will move his books to an upper floor of the building.

Nelson Mitchell, 14 years old, was shot through the right hand this morning by an exploding cartridge, while hunting in the vicinity of the cemetery. The ball came out near the forearm.

In the absence of Mr. and Mrs. Henry La Frann from their home at Fifth and Cedar streets last night, burglars pried open a window and stole several solid silver spoons and some valuable old coins. A purse, containing $150, in the same drawer, was overlooked.

Advices from officers of the squadron to friends here are to the effect that Admiral Sebree's fleet, comprising the Tennessee, California and Washington, will arrive here May 15, and remain a week. The crew of the Washington has raised $2000 to defray the expenses of a ball at the auditorium, one night during their stay.

A Y.M.C.A. Sunday-school baseball league has been organized here, comprising teams from the Friends' Christian, Baptist, Methodist and Presbyterian churches, and will begin its schedule Tuesday afternoon. A handsome silver cup is up as a trophy for the winning club.

At the annual meeting of the St. Andrews-by-the-Sea Mission, the following church officers were selected: Warden, B. D. Palmer; clerk, Leopold H. Smith; treasurer, Dr. J. P. Best.

The Vita Manufacturing Company of Los Angeles, owned by Long Beach capitalists, has secured a contract with the Home Telephone Company to furnish the latter annually with 20,000 dry cells.

OCEAN PARK.

OCEAN PARK, May 1.—After an illness of several weeks' duration, Vera, the sixteen-year-old daughter of Mr. and Mrs. A. S. Messenger, died last night at the family home on Rialto avenue. Her ailment was inflammatory rheumatism.

Work incidentally to the permanent improvement of Navy street has been commenced. The water companies and other service corporations are lowering their mains. As soon as this work is completed concrete walks will be laid.

On Monday evening the women of the Eastern Star will take possession of the ocean front dancing pavilion and conduct a unique May-pole dance. A queen of the May is to be crowned on this occasion and tables for card parties will be arranged for those who do not care for dancing.

The taking of the annual school census has been completed, but the tabulation of the returns is still occupying the attention of the census marshal and assistants. The correct count has not yet been announced, but the official estimate is that the enumeration will show 400 children of school age within the district. Taking this as a basis, the population of the district is estimated to be 4000.

POMONA.

POMONA, May 1.—The present Board of City Trustees is interested in obtaining a rock crusher for the use of the municipality, as rock for a crusher can be obtained at less expense than granite from the hills. Oiled roads are in disfavor here, as they do not stand the wear of heavy travel, and a majority of the Trustees are certain that as soon as the first miles of rock thoroughfares are completed there will be no difficulty in proving that this is the proper and durable material for good roadways.

Southern California Commandery, Knights Templar of this city, conferred the Order of the Temple upon a candidate at a special assembly last evening.

Mrs. J. T. Brady and Mrs. Elmer E. Armour are planning to attend the State convention of Women's Federated Clubs, which will be held in Oakland this month.

The school census here is being taken by Henry McFarland.

George Palmer is building three bungalows on West Libbie street, near Hamilton avenue.

The Pomona Valley Poultry Association met last evening, and discussed matters relative to the successful raising of poultry in this locality. The industry is assuming large proportions here.

Clarence Lemery has commenced his duties as street superintendent, having duly qualified for the office.

Work will be commenced next week upon the new meat packing-house of the San Antonio Meat Company, east of Reservoir street.

REDONDO.

REDONDO, May 1.—The Board of City Trustees held an adjourned meeting last night for the distribution of the municipal plums. After accepting the resignations of J. Whomes as Recorder, Street Superintendent Foot and City Engineer Hanson, the board proceeded to appoint E. C. Thomas, City Recorder; A. A. Henderson, City Engineer; E. Jensen, Street Superintendent; D. R. Hancock, Health Officer; C. H. Parker, City Electrician, and Lee Wedington, janitor of the City Hall. The salary of the last named was fixed at $60 per month, that of the Street Superintendent at $65, and of the Health Officer at $20. The salary of the other appointive officers was allowed to remain at the old figure.

The new City Recorder, Ed C. Thomas, is the manager of the Redondo Pavilion. Capt. Henderson, the newly-appointed City Engineer, was for a number of years City Engineer of Redondo, but resigned about a year ago, when the present sewer contract was let. It is said that his resignation was in a manner forced, the old board desiring to make a new appointment in connection with the letting of the sewer construction contract, and Capt. Henderson's reappointment is in the nature of a vindication, and his restoration to his former position undoubtedly means that the new board intends to hold the sewer contractors literally to the contract, even it if does not mean that there is a purpose to call them to strict account for the many alleged breaches of contract that have been charged against them.

Among other acts of the board at last night's meeting was the appointment of H. W. Jordan as deputy marshal, to serve without pay. Jordan is the peace officer on duty at the Pavilion.

CLAREMONT.

CLAREMONT, May 1.—The Pomona College Prohibition League has elected the following officers for the ensuing year: President, Miss Rosamond Norman, '10; vice-president, Stuart Queen, '10; secretary, Bernard Duskin, '10; treasurer, David Crawford, '11.

The new pipe organ in the Congregational Church will be dedicated Sunday with a service almost wholly musical.

PALMS.

PALMS, May 1.—Burglars entered the general merchandise store of T. T. Turner last night by breaking a front window. About $5 in small change was taken from the till.

Harry Lewis has begun the construction of a cottage on Third street.

BURBANK.

BURBANK, May 1.—Henry Lehman, who graduated from the Glendale Union High School last year, has enlisted in the navy, and will depart for San Francisco in the near future, from which place he will go on duty.

F. A. Halburg is laying the foundation for a hotel on his property on Orange Grove avenue.

SPHINCTER MUSCLE KISS.

The Psychological Moment Improved Led to New Relations of Bones and Muscles.

[New York Telegraph:] What may be called a physiological proposal is illustrated in the case of Miss Mary Flynn and Mr. Budd. The young lady—a modern, matter-of-fact party, by the way—was studying medicine, and Mr. Budd was courting her. One evening, while they were sitting together in the parlor, Mr. Budd was thinking how he should manage to propose. Miss Flynn was explaining certain physiological facts for his benefit.

"Do you know," she said, "thousands of persons are actually ignorant that they smell with their olfactory peduncle?"

"Millions of 'em," replied Mr. Budd. "And Aunt Mary wouldn't believe me when I told her she couldn't wink without a sphincter muscle!"

"How unreasonable!"

"Why, a person couldn't kiss without a sphincter."

"Indeed!"

"I know it is so."

"May I try if I can?"

"Oh, Mr. Budd, it is too bad for you to make light of such a serious subject."

Then he tried it, and while he held her hand she explained to him about the muscles of that portion of the human body.

"It is remarkable how much you know about those things," said Mr. Budd; "really wonderful. Now, for example, what is the bone at the back of the head called?"

"Why, the occipital bone, of course."

"And what are the names of the muscles of the arms?"

"The spiralis and the intra-spiralis, among others."

"Well, now, let me show you what I mean. When I put my intra-spiralis around your waist—so—it is your occipital bone that rests upon my shoulder blade in this way?"

"My back hair primarily, but the occipital bone, of course, afterward. But, oh! Mr. Budd, suppose pa should come in and see us?"

"Let him come. Who cares?" said Mr. Budd, boldly. "I think I'll exercise a sphincter and take a kiss."

"Mr. Budd, how can you?" said Miss Flynn, after he had performed the feat.

"Don't call me Mr. Budd; call me Willie," he said, drawing her closer. "You accept me, don't you? I know you do, darling."

And she did.

DR PRICE'S
WHEAT FLAKE CELERY
FOOD

if eaten daily, there will be a daily action of the bowels—waste removed—nutriment retained. It is made from the whole wheat berry.

For sale by all Grocers

Desmond's

Corner Third and Spring Streets
Douglas Building

Three Main Things the People Want to Know When Buying Clothes

First—That they are going to be dealt with fairly and squarely. Second—That they are going to receive full one hundred cents' worth of value for every dollar of investment. Third—That in case of dissatisfaction the purchase can be returned and money refunded without question, quibble or controversy.

"Experience," the ablest of all instructors, has taught the clothing buyers of Los Angeles that these three features form the foundation of Desmond's success. We have five of the best lines of ready-to-wear clothes on earth, and just to make friends for our clothing department, we're selling 'em at a discount of

One-Fourth Off

Nothing Reserved

This Means on Any Suit or Overcoat in the House

PORT WINE

Regular $1.50 Grade Full 20 Years Old .. 95c Gal.

AN EXTRA SPECIAL FOR TODAY ONLY.

Just to get more people acquainted with our excellent wines. This is one of the finest qualities of bulk wines we handle, and we guarantee its age and purity. For the one day only, we will sell it at 95c a gallon instead of the regular price, $1.50.

PHONE YOUR ORDERS

PHONE ORDERS WILL BE FILLED AND PROMPTLY DELIVERED TO ANY PART OF THE CITY. Limit one gallon to a customer. Don't miss this extraordinary offer.

Edw. Germain Wine Co
635 South Main St.
HOME-EX-919 SUNSET-MAIN-910

We are producers and exclusive sellers of the famous GOLD MEDAL SWEET WINES. Medal winners at all the International Expositions. $1.00 per bottle. Include a bottle in your order today.

Last Day--Last Chance

Fer-Don's European Experts Will Take No New Cases After Today.

Ten Dollars Pays For a Full Course of Treatment and all Medicines.

This wonderful offer will last today only and all those who wish to come under the care of the European Medical Experts will have to come and start today, as no new cases will be taken after Saturday eve, as the crowds have been so large and so many are under treatment that they will be compelled to stop taking any new cases, as all their time is consumed nearly with cases under treatment, so all who care to be treated by the European Medical experts will have to call today, or wait till he starts in to take new cases again. Your case will be taken for ten dollars and all medicines furnished to cure you, no matter how long it might take to cure you. Hundreds in the city have availed themselves of this wonderful chance to gain health and strength once more. Many people who have suffered for years and years and have spent all their money will surely find a cure now for the amount of $10. No matter if your case ordinarily would cost you one hundred dollars, it will now be taken for ten. This is one of Fer-Don's ways to help sufferers of humanity and build up his wonderful reputation as he has done in the city of Los Angeles. His offices will remain at 745 S. Main St.

FREE RIDE

To Redondo and Return to Los Angeles

GRAND MILLION-DOLLAR HOTEL AT REDONDO.
FREE AUTOMOBILE RIDE AROUND REDONDO.
25 PER CENT GUARANTEED INCREASE
ONLY $80 PER LOT; $4 DOWN, $4 PER MONTH.

No interest, no taxes. Large lots in the beautiful Redondo Ocean Villa tract, size 50x150 feet; 25 per cent guaranteed increase in one year or money back, plus 6 per cent. per annum interest. Fertile soil, plenty of pure water, and finest of climate. Redondo is the best seashore suburb of Los Angeles, and the Redondo Ocean Villa Tract is close to Redondo. Electric railway now building to the tract. Redondo has a grand future and is growing wonderfully. Don't delay. Price will soon be advanced. No cheaper lots can be found around Los Angeles. Only $80 per lot, $4 down, $4 per month; no interest, no taxes. Three electric railways now running from Los Angeles to Redondo. Mr. Huntington's $1,250,000 electric power house at Redondo has just been completed. It is a grand sight to behold. No trouble to answer questions. Don't send any money. Simply write. Free excursions every 20 minutes every day.

References: Consolidated Bank of Los Angeles and our many satisfied customers. Our capital is $100,000. Incorporated under laws of California. We have a few lots in the original Redondo Villa tract for $150 per lot; will soon be $200.

Illustrated prospectus, map, sample contract and full information mailed free upon application. You don't even need to send a postage stamp. Simply fill in and mail us this corner coupon. Don't delay—Los Angeles is the Paradise of America, and we have the beautiful Redondo Ocean Villa Tract will be a choice suburb. Write today, address

Los Angeles Securities Co.
124 SO. BROADWAY
Ground floor, Chamber of Commerce Building
Los Angeles, Cal.

LOS ANGELES SECURITIES CO., 124 S. Broadway, Los Angeles, Cal. Please send me illustrated prospectus, map, sample contract, etc., free of any expense to me.
Name .....
Street .....
Town .....

Ocean Steamships.

North-German Lloyd
Fast Express Service
PLYMOUTH—CHERBOURG—BREMEN—
10 A.M.
Cecilie.....May 12 Kaiser Wm II..May 26
Kronprinz Wm..May 19 Kaiser d Gr.....June 9

Twin-Screw Passenger Service
PLYMOUTH—CHERBOURG—BREMEN—
10 A.M.
Kurfuerst.....May 7 Derfflinger.....May 21
Barbarossa.....May 21 Luetzow.....June 4

Mediterranean Service
GIBRALTAR—NAPLES—GENOA, at 11 A.M.
P. Irene.....May 9 K. Luise.....May 30
Friedrich.....May 16 K. Albert.....June 6

North German Lloyd Travellers' Checks
Oelrichs & Co., No. 5 B'dw'y, New York
NEW YORK: ROBERT CAPELLE, 32 POWELL ST., SAN FRANCISCO, CAL., OR HUGH B. RICE CO., 609 S. SPRING ST., AND LOCAL AGENTS.

American Line
PLYMOUTH—CHERBOURG—SOUTHAMPTON
St. Paul.....May 9 St. Louis.....May 23
New York.....May 16 Philadelphia....May 30
NEW YORK—QUEENSTOWN—LIVERPOOL
Merion.....May 16 Haverford.....June 3
Friesland.....May 30 Westernland.....June 13

Atlantic Transport Line
NEW YORK—LONDON DIRECT.
Minneapolis.....May 9 Menaba.....May 23
Minnetonka.....May 16 Minnehaha.....May 30

Holland-American Line
NEW YORK—ROTTERDAM, via BOULOGNE
Noordam.....May 26 New Amsterdam June 13
Statendam.....May 27 Ryndam.....June 20

New Twin Screw Steamer ROTTERDAM
24,170 tons Register—37,190 tons Displacement.
Maiden Voyage, July 1, from New York.
Send for Descriptive Booklet.

Red Star Line
NEW YORK—DOVER—ANTWERP.
Finland.....May 9 Zeeland.....May 23
Vaderland.....May 16 Kroonland.....May 30

White Star Line
NEW YORK—QUEENSTOWN—LIVERPOOL
Baltic.....May 14 Arabic.....May 28
Cedric.....May 21 Celtic.....June 4

PLYMOUTH—CHERBOURG—SOUTHAMPTON
Teutonic.....May 13 Majestic.....May 27
Adriatic.....May 20 Oceanic.....June 10

BOSTON—QUEENSTOWN—LIVERPOOL
Cymric.....May 23 Republic.....June 7

NEW YORK AND BOSTON TO ITALY
via AZORES and GIBRALTAR.
Cretic.....May 3, noon Romanic May30 10:30am
Canopic May 16 10:30am Cretic.....June 25, noon

G. N. KOEPPEL, P. A. P. C., 28 Hills St., San Francisco, Cal.; H. B. Rice Co., 609 South Spring St., Los Angeles, or any local agent.

Hamburg-American
REGULAR SAILINGS BY STEADY MODERN, LUXURIOUS LEVIATHANS.

London-Paris-Hamburg
Amerika (new)...May 7 Bluecher.....May 21
Pennsylvania....May 9 Patricia.....May 23

Gibraltar-Naples-Genoa
Hamburg.....May 14 Hamburg.....June 25
Moltke.....June 2 Hamburg.....Aug. 7

Summer Cruises
to Norway, North Cape, Spitzbergen, and Northern Capitals, by well known S. S. "Oceana," "Kronprinzessin Cecilie," "Meteor," etc.
Send for illustrated pamphlets.

Hamburg - American Line
301 MARKET ST., NEAR POWELL. S. H. B. RICE CO., Agents, 609 S. Spring St., LOS ANGELES.

The Oldest Steamship Office in Los Angeles
Established 1888
HUGH B. RICE CO.
609 South Spring Street
LOW RATES
Agents for All Lines

SCANDINAVIAN-AMERICAN LINE
10,000 Ton Twin-Screw Passenger Steamers
Direct to
Norway, Sweden and Denmark
Sailing from New York at noon.
Hellig Olav....May 14 C. F. Tietgen....June 4
United States....May 28 Oscar II.....June 11
Saloon $75 and up; second cabin $37.50.
A. E. Johnson & Co., 1 Broadway, N. Y., or Local Agents

14 and 18K
WEDDING RINGS
BU-WHITLEY CO

"South of the

NEWS REPORTS FROM CORRE

SUDDEN.

CLOT IN BRAIN KILLS MEXICAN.

SO DECIDES CORONER'S JURY IN VENTURA CASE.

Official Inquiry Into Death of Man While in Custody of Officer Who Had to Use Force to Subdue Him. Prospect for Depositors of the Collins Bank Settled.

VENTURA, May 1.—The Coroner's jury in the case of Luigi Vercellio, who died Tuesday night while under arrest, yesterday brought in a verdict finding that death was caused from a clot of blood at the base of the brain on the right side of the head, produced by blows inflicted by officers having him in charge, or by falls, or by both combined. "We find no direct evidence that any person is directly responsible for his death."

The evidence adduced went to show that the man was very much intoxicated when his blind horse ran into the ditch, that he plunged headlong into the ditch himself while trying to extricate the animal, and that at last the crowd insisted that Night Watchman Woods arrest the man and take him to jail. It developed that while on the way to jail the man, who was a big and powerful fellow, resisted the officer and showed fight, tearing the officer's necktie off, and that Woods struck him three times about the head with his flash-light club, and then left the man, to go back to the crowd and get help. Others came to his assistance, but the man laid down when near the jail and had to be carried. He died on the way.

DEPOSITORS INTERESTED.

Evan Lewis of Los Angeles, who has charge of the Collins bank of this place for the State Board of Bank Commissioners, has given up his place since the bank went into the hands of a receiver, and has gone to Los Angeles. Mr. Lewis has kept in close touch with the Collins bank, and said before leaving that it will come out of its difficulties in good condition. If the bank here is exempted from the payment to the Oakland Collins bank of $171,000, said to be due the northern bank from this, then the local depositors will realize every cent they have in the institution. If the debt to the Oakland bank is paid in full, then 80 cents on the dollar will be realised. If the debt be not paid in full, then there will be more for the depositors. The debt mentioned is of money loaned to the Ventura bank by the Oakland bank. By the turning over of certain securities, it was thought in the beginning this debt was liquidated, but the representative of the northern bank has refused to settle the matter this way, and has appealed to the courts to have the debt declared still owing by the southern bank.

PRINCIPAL RESIGNS.

Head of the Redlands High School Tenders His Withdrawal to the Trustees.

REDLANDS, May 1.—Lewis H. Avery, for thirteen years identified with the public schools of Redlands, today presented his resignation to the board of trustees of the Redlands public schools. In his letter Prof. Avery says:

"It is with much regret that I conclude that it is advisable for me to tender my resignation from further connection with the schools of Redlands, to take effect at the close of the present school year."

Mr. Avery refuses to be interviewed on the matter as to why he resigns, saying that he has nothing further to give out at present. He claims to have no plans for the future.

Mr. Avery came to Redlands thirteen years ago and took charge of the Redlands, Lugonia and Crafton High School as principal. A little more than a year ago, when it was deemed advisable to unite the three districts into one, Mr. Avery was chosen as the superintendent, and he still held the principalship of the High School.

Previous to coming to this city, Mr. Avery was president of the State Normal School at Mayville, N. D. Last year he bought a fine orange grove in the Lugonia section, and he and his family are now residing on the ranch.

Mr. Avery's resignation comes as a great surprise to the board of trustees and to the public in general.

REYNOLDS-WILSON.

Daughter of Sheriff of the County of Riverside Weds at Parents' Home There.

RIVERSIDE, May 1.—Miss Maude Wilson, only daughter of Sheriff Frank P. Wilson, became the bride yesterday of Arthur W. Reynolds. The marriage took place at the home of the bride's parents at No. 351 Twelfth street, with Rev. Alex Eakin, pastor of Calvary Presbyterian Church, as the officiating clergyman. The bride, who was unattended, wore a gown of white mull. Only members of the immediate family witnessed the nuptials.

At a wedding yesterday afternoon, Miss Bessie Williams, of this city and Merle Scott of Pasadena spoke their vows, the ceremony taking place at the home of the bride's sister, Mrs. C. M. Kaiser, on Jurupa avenue. Rev. G. M. Anderson, pastor of the First Christian Church, officiated. Mr. and Mrs. Scott will make their home in Pasadena upon their return from their wedding trip.

WANTS SAMPLE ROAD.

Redland Chamber of Commerce Is Anxious for Test Before Bond Election Is Called.

SAN BERNARDINO, May 1.—The Redland Chamber of Commerce has come out in strong resolutions to urge upon the Board of Supervisors to ask the aid of the government in building a mile of sample road before the board calls for an election to vote $625,000 for road making in this county. For months members of the chamber have been discussing the subject, and appear to be a unit in the stand now taken.

A marriage license was issued this afternoon to Albert Lee Wesson, a native of Arkansas, age 24, and Levene Edna Smith, a native of Kansas, age 20, both residents of Los Angeles.

CORONA.

CORONA, May 1.—The Eagles' memorial service is to be held in the Corona Operahouse Sunday afternoon. Lodges from San Bernardino, Redlands, Colton, Riverside and San Jacinto are to attend. A special train is also put on for the occasion.

Thomas H. Proctor, formerly of Corona, has returned, after six years' absence in Maine, and purchased the 15-acre orange and lemon grove with cottage, on Fullerton avenue. The deal was made through the

"South of the Tehachepi."

NEWS REPORTS FROM CORRESPONDENTS OF THE TIMES.

SUDDEN.

CLOT IN BRAIN KILLS MEXICAN.

SO DECIDES CORONER'S JURY IN VENTURA CASE.

Official Inquiry Into Death of Man While in Custody of Officer Who Had to Use Force to Subdue Him. Prospect for Depositors of the Collins Bank Settled.

VENTURA, May 1.—The Coroner's jury in the case of Luigi Vercellio, who died Tuesday night while under arrest, yesterday brought in a verdict finding that death was caused from a clot of blood at the base of the brain on the right side of the head, produced by blows inflicted by officers having him in charge, or by fall, or by both combined. "We find no direct evidence that any person is directly responsible for his death."

The evidence adduced went to show that the man was very much intoxicated when his blind horse ran into the ditch, that he plunged headlong into the ditch himself while trying to extricate the animal, and that at last a crowd insisted that Night Watchman Woods arrest the man and take him to jail. It developed that while on the way to jail the man, who was a big and powerful fellow, resisted the officer and showed fight, tearing the officer's necktie off, and that Woods struck him three times about the head with his flash-light club, and then left the man, to go back to the crowd and get help. Others came to his assistance, but the man laid down when near the jail and had to be carried. He died on the way.

DEPOSITORS INTERESTED.

Fran Lewis of Los Angeles, who has charge of the Collins bank of this place for the State Board of Bank Commissioners, has given up his place since the bank went into the hands of a receiver, and has gone to Los Angeles. Mr. Lewis has kept in close touch with the Collins bank, and said before leaving that it will come out of its difficulties in good condition. If the bank here is exempted from the payment to the Oakland Collins bank of $171,000, said to be due the northern bank from this, then the local depositors will realize every cent they have in the institution. If the debt to the Oakland bank is paid in full, then 80 cents on the dollar will be realized. If the debt be not paid in full, then there will be more for the depositors. The debt mentioned is of money loaned to the Ventura bank by the Oakland bank. By the turning over of certain securities, it was thought in the beginning this debt was liquidated, but the representative of the northern bank has refused to settle the matter this way, and has appealed to the courts to have the debt declared still owing by the southern bank.

PRINCIPAL RESIGNS.

Head of the Redlands High School Tenders His Withdrawal to the Trustees.

REDLANDS, May 1.—Lewis H. Avery, for thirteen years identified with the public schools of Redlands, today presented his resignation to the board of trustees of the Redlands public schools. In his letter Prof. Avery says:

"It is with much regret that I consider that it is advisable for me to tender my resignation from further connection with the schools of Redlands, to take effect at the close of the present school year."

Mr. Avery refuses to be interviewed in the matter as to why he resigns, saying that he has nothing further to say at present. He claims to have no plans for the future.

Mr. Avery came to Redlands thirteen years ago and took charge of the Redlands, Lugonia and Crafton High School as principal. A little more than a year ago, when it was deemed advisable to unite the three districts into one, Mr. Avery was chosen as the superintendent, and he still held the principalship of the High School.

Previous to coming to this city, Mr. Avery was president of the State Normal School at Mayville, N. D. Last year he bought a fine orange grove in the Lugonia section, and he and his family are now residing on the ranch.

Mr. Avery's resignation comes as a great surprise to the board of trustees and to the public in general.

REYNOLDS-WILSON.

Daughter of Sheriff of the County of Riverside Weds at Parents' Home There.

RIVERSIDE, May 1.—Miss Maude Wilson, only daughter of Sheriff Frank J. Wilson, became the bride yesterday of Arthur W. Reynolds. The marriage took place at the home of the bride's parents at No. 351 Twelfth street, with Rev. Alex Eakin, pastor of Calvary Presbyterian Church, as the officiating clergyman. The bride, who was unattended, wore a gown of white mull. Only members of the immediate family witnessed the nuptials.

The wedding yesterday afternoon, of Bessie Williams of this city and Scott of Pasadena spoke their vows, the ceremony taking place at the home of the bride's sister, Mrs. C. Fisher, on Jurupa avenue. Rev. O. Anderson, pastor of the First Christian Church, officiated. Mr. and Mrs. Scott will make their home in Pasadena upon their return from their honeymoon trip.

WANTS SAMPLE ROAD.

Redland Chamber of Commerce Is Anxious for Test Before Bond Election Is Called.

SAN BERNARDINO, May 1.—The Redland Chamber of Commerce has gone out in strong resolutions asking upon the Board of Supervisors for the aid of the government engineer in building a mile of sample road before the board calls for an election to vote $625,000 for road making in the county. For months members of the chamber have been discussing the subject, and appear to be a unit in the stand now taken.

A marriage license was issued this morning to Albert Lee Wesson, a native of Arkansas, age 26, and Lovene Smith, a native of Kansas, age 24, residents of Los Angeles.

CORONA.

CORONA, May 1.—The Eagles' memorial service is to be held in the Grand Operahouse Sunday afternoon. Visitors from San Bernardino, Redlands, Colton, Riverside and San Jacinto are to attend. A special train is being put on for the occasion.

Frank H. Proctor, formerly of Corona, has returned, after six years' residence in Maine, and purchased the Hall ten-acre orange and lemon grove with cottage, on Fullerton avenue. The deal was made through the Corona Realty Company; consideration, $9000.

The village of Prado, formerly Rincon, is now Prado for all purposes. The Santa Fé named its station Quivero, but upon being petitioned by the residents, has changed it to Prado, the different names causing confusion in mail and other business.

YUCAIPA.

YUCAIPA, May 1.—George Hopkins has engaged to carry the mails from Redlands to Yucaipa beginning May 10, which is the date of opening of the postoffice.

The first shipment of ties and rails for the railroad arrived in Redlands Thursday and will be laid out along the route in the coming week. Construction work is expected to begin about May 20 or upon arrival of sufficient material from the East to keep the construction gang going.

VOLUNTEERS' REUNION.

SANTA ANA, May 1.—A reunion and banquet will be held May 5 by the men who were mustered into the United States Volunteers on May 5, 1898, in San Francisco with Co. L, Seventh Regiment. The company enlisted 106 men, and about sixty of that number will be present at the reunion. Nine of the original company are dead.

Target practice on Co. L's new range began today. A number of local men will try for the State rifle team to be sent East.

OXNARD.

OXNARD, May 1.—J. H. Winnerholm was the victim of an accident at the Patterson ranch Tuesday, which made it necessary to amputate his left foot just above the ankle. He was loading a whitewash machine onto a wagon, when the horse became frightened and ran away. Mr. Winnerholm, seeing there was no chance for escape, jumped from the wagon, and his foot became entangled in a wheel and crushed it.

HAPPY.

GOVERNOR GAY IN LITTLE SAY.

ESCHEWS POLITICS IN CLEVER, JOCULAR SPEECH.

Reception to Nebraska Executive and Staff at Chamber of Commerce Attracts Big Crowd—Chief Guest Is Heralded as Vice-Presidential Possibility.

Gov. Sheldon and his staff were honored guests at a Chamber of Commerce reception, given for the visiting Nebraska party last night. The Governor did not reach the hall until 9 o'clock, and the moment he appeared several hundred loyal erstwhile residents of his State started a cheer for their former Executive head and a Vice-Presidential possibility on the Republican ticket.

After receiving the greetings of the representatives of Gov. Gillett and the officers of the chamber, Gov. Sheldon and his wife took their places at the head of a long line of staff officers in brilliant uniforms to personally meet the 500 citizens of Los Angeles who were present. Former residents of Nebraska were much in evidence, and the reception seemed like a meeting between old friends. For more than half an hour, a steady stream of men and women slowly filed down the line, exchanging greetings with former acquaintances.

The rooms were prettily decorated, and on the center table were several vases of beautiful roses and a huge bowl filled with oranges. A ladies' orchestra played selections, and punch was served.

George H. Stewart, president of the chamber, gave a short speech of welcome. He stated that he would not attempt any set address, but wished to cordially welcome the visitors on behalf of the Chamber of Commerce.

"We are sorry to curtail all this hand-shaking and personal greeting to our distinguished guests," he continued, "but if we stayed for your enthusiast to exhaust itself, we would have to wait until day after tomorrow.

"Since your arrival, I hear that your State Secretary of Agriculture has been giving out some wonderful statistics concerning Nebraska's resources. He has spoken of the vast crops of wheat, corn and oats grown there. I want to tell you that California is going to send an exhibit of these crops to your Omaha exhibition that will astonish the westerners.

"We are glad to welcome you all and hope that some day many of you will come here to live. We are sometimes criticised for what is termed our 'hot air,' but let me assure you that our hospitality is genuine. We can't help being as we are, living in this beautiful country of ours."

Rev. E. J. Harper spoke in place of the Mayor. He expressed the regrets of his brother that he could not be "in two places at once." "We are proud to welcome you here tonight," he said. "We are glad to meet men who do things and the ability of your State to produce men who accomplish great undertakings is well known. We have many Nebraska residents in our city and they are all glad they came to Los Angeles, I am sure. They are also proud of their native State, which is going to produce a Presidential candidate for one party and a Vice-Presidential candidate for the other. [Applause.]

"On behalf of this city, I give you all a hearty welcome. Stay as long as you can and come back here after you can settle your business affairs at home. We will always be ready to give you a hearty welcome."

Gov. Sheldon was greeted with prolonged applause as he stepped forward to respond. He spoke in an easy off-hand manner, and told several anecdotes that were especially appreciated by the large Nebraska contingent.

"I am glad to be given an opportunity to express the thanks of our party for your most cordial greeting," he began. "We appreciate the cheer and hospitality extended to all of us. It is especially gratifying to be among so many Nebraska people and to see so many familiar faces.

"I have heard and read many stories of the wonderful growth of things in California. The presence of so many Nebraskans in this city explains to me one of the great reasons for its phenomenal development. [Laughter and applause.]

"The trip to the Coast was a revelation. We marveled at the manner in which man has wrested the land from the grasp of the desert. It was an inspiring sight to see the orange groves begin where the sands of the desert left off. The mastery of man is shown in Southern California in a remarkable manner.

"We come here bringing the cordial greeting of the State. We believe in her resources, and, like Californians, delight to dwell on her great crops, her prosperous farms, her increasing commercial and financial interests.

"Perhaps I should mention that there hasn't been so much hog cholera in our State as there was before some of you left it. [Laughter.] I don't mean anything personal, of course."

The speaker gave a few statistics to show the abundant prosperity of Nebraska, and told some crop stories that would discount any related by the most enthusiastic Californians.

He did not refer to politics, and concluded his address with a eulogy of Nebraska and California. He said he hoped that Nebraskans who are living in Southern California will return home some day and spend the money that they have made here.

At the Governor's suggestion, Col. George Lyon, Jr., of Nelson, was called upon for a recitation. He delivered Oliver Wendall Holmes's poem, "The Boys," in an effective manner, and was encored. Master Marion Dodd, 8 years old, a native of Nebraska, sang several very pretty selections. The evening closed with a stereopticon lecture in Assembly Hall.

The visitors enjoyed an automobile ride about the city yesterday morning, and Gov. Sheldon and his staff received informally at the Angelus on their return. The Chamber of Commerce Reception Committee attended to the wants of their guests and gave them royal entertainment.

Today the Nebraska State Society will picnic the visitors at Long Beach. Special cars will take the party from the Pacific Electric Railway station this morning. According to present plans, Sunday will be quietly passed in the city, and a trip to Catalina will be taken Monday. The party will leave for San Francisco Tuesday morning.

CHINAMAN EDITOR OF COLLEGE PAPER.

V. Kejuin Welolington Koo, of Shanghai, son of the Chinese Secretary of Foreign Affairs, has been elected editor-in-chief of the Columbia Spectator, the university daily paper. He will have charge of the paper all next

V. Kejuin Welolington Koo,

year. Koo for two years has been a member of the 'varsity debating team, and was instrumental in defeating the Cornell team recently. He is a member of the senior society of "Nacoms," the most exclusive organization on the Morningside campus. He has accomplished sufficient academic work to graduate this year, but intends to return and graduate with his class. The young Chinese will make the trip to his home this summer for the first time in three years.

FOR good fiction, see The Times Magazine the coming Sunday.

While the Ordinary Doctor is Experimenting and Making Mistakes

I Cure You

Irresponsible methods, mail treatment, guesswork, rather than the disease itself is very often the cause of your long-standing trouble. My personal service methods are backed by years of constant study and actual experience in curing hundreds and hundreds of men.

The diseases of men are peculiar—they require special treatment. It is a simple matter when the treatment is right.

As an experienced expert, I offer you my services.

I ask you to pay me for cures—not promises or theories.

I furnish the medicines without cost to you.

CONSULTATION FREE.

Hours—9 to 4, 7 to 8, Sundays 9 to 12.

Dr. Morton

316½ So. Spring Street

Los Angeles, Cal.

No Charge

is made for our services and only a small amount is asked for the medicines in use in your treatment. Sufferers of catarrh should not fail to consult us.

LOS ANGELES MEDICAL INSTITUTE

Fourth Floor Reinich Building.

317 SOUTH BROADWAY

McBurney's

Kidney, Bladder and Rheumatism Cure.

One Bottle Cures.

Prepaid $1.00.

All Druggists.

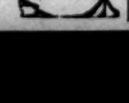

Send 25c in 2c stamps to W. F. McBURNEY, 2007 Vermont Ave., for a sample bottle.

LYDIA E. PINKHAM'S VEGETABLE COMPOUND

LYDIA E. PINKHAM

No other medicine for Woman's ills in the world has received such wide-spread and unqualified endorsement as has Lydia E. Pinkham's Vegetable Compound, made from native roots and herbs.

No other medicine has such a record of success for woman's diseases, or such hosts of grateful friends as has Lydia E. Pinkham's Vegetable Compound.

For more than 30 years it has been the standard remedy for feminine ills, Inflammation, Ulceration, and consequent Spinal Weakness.

It has relieved more cases of Backache and Local Weaknesses than any other one remedy. It dissolves and expels tumors in an early stage of development.

Irregularities and periodic pains, Weakness of the Stomach, Indigestion, Bloating, Nervous Prostration, Headache, General Debility, quickly yield to it; also deranged organs, causing pain, dragging sensation and backache. Under all circumstances it acts in harmony with the female system.

It removes that wearing feeling, extreme lassitude, "don't care" and "want-to-be-left-alone" feeling, excitability, irritability, nervousness, dizziness, faintness, sleeplessness, flatulency, melancholy or the "blues." These are indications of Feminine disorders, which this medicine overcomes as well as slight derangements of the Kidneys of either sex.

Women who are sick and want to get well should refuse to accept any substitute for Lydia E. Pinkham's Vegetable Compound.

IN WOMAN'S BREAST

ANY LUMP IS CANCER

Any tumor, lump or sore on the lip, face or anywhere, six months, is cancer. They never pain until almost past cure.

THREE PHYSICIANS OFFER $1000

If They Fail to Cure Any Cancer

Without KNIFE or PAIN AT HALF PRICE for 30 days. Not a dollar need be paid until cured. Only infallible cure ever discovered. ABSOLUTE GUARANTEE.

Best book on cancer ever printed, Sent FREE with testimonials of thousands cured without a failure. A Pacific Island plant makes the cure. Most wonderful discovery on earth. Small cancers cured at your home. No X-Ray or other swindle. Write today for our 136-page book, sent free.

Address, DR. & MRS. DR. CHANLEY & CO.

Most Successful Cancer Specialists Living

747 S. Main St., Los Angeles, Cal.

Kindly Send to Some One with Cancer

CARTER'S LITTLE LIVER PILLS.

CURE SICK HEADACHE

Genuine Must Bear Fac-Simile Signature

Brent Good

SICK HEADACHE

CARTER'S LITTLE LIVER PILLS.

Positively cured by these Little Pills.

They also relieve Distress from Dyspepsia, Indigestion and Too Hearty Eating. A perfect remedy for Dizziness, Nausea, Drowsiness, Bad Taste in the Mouth, Coated Tongue, Pain in the Side, TORPID LIVER. They regulate the Bowels. Purely Vegetable.

SMALL PILL. SMALL DOSE. SMALL PRICE.

CARTER'S LITTLE LIVER PILLS.

CURE SICK HEADACHE.

Genuine Must Bear Fac-Simile Signature

Brent Good

The Man At The Desk

Absolutely NEEDS SCHENCK'S Mandrake Pills. For sedentary workers of every class, without an equal. For Constipation, Indigestion, Sick Headache, and Biliousness, to all of which complaints the sedentary are peculiarly subject.

SCHENCK'S

MANDRAKE PILLS

"Liven the Liver"

and insure health, renewed energy and good spirits. Continuous use not necessary. Purely Vegetable. Absolutely harmless. For sale everywhere. Plain or Sugar Coated. 25 cents a box or by mail.

Dr. J. H. Schenck & Son, Philadelphia, Pa.

MEN'S DISEASES

Quickly and Thoroughly Cured

I do not have to resort to guesswork in the few diseases I treat, because over twenty years' experience has perfected my knowledge of EXACT METHODS, which never fail. Particular attention is given to each particular case.

"Weakness"

If other physicians have treated you for so-called "weakness," you were helped only temporarily, if at all, and the reason is very apparent when the cause of loss of power in man is understood. "Weakness" isn't a weakness at all, but merely a symptom of chronic inflammation in the prostate gland. My system of local treatment removes this inflammation, and is the only treatment that ever has or ever can permanently restore strength and vigor. Especially CONTRACTED DISORDERS, CHRONIC DISCHARGES, PAINFUL SWELLINGS and affections of the BLADDER and PROSTATE. I have my offices fitted with all the necessary equipment and appliances of the most modern design. Acute cases cured in a few days.

You Pay When Well

DR. TAYLOR, The Leading Specialist.

Dr. Taylor & Co.

305 1-2 S. Spring St., Cor. 3rd, Los Angeles, Cal.

HOURS—9 a. m. to 9 p. m. Sundays 9 to 12 Only

It's the Finished Product That Counts

To give an order for printing is one thing—

To receive the finished product "just as it was specified" is another matter.

A price quotation from the Times-Mirror Printing and Binding House will be found to represent the lowest possible cost plus a fair profit and the finished product will be equal to the specifications.

TIMES-MIRROR

PRINTING and BINDING HOUSE

110-112-114 NORTH BROADWAY

A Bunch of 10 Adjoining Excellent 50 Foot Residence

LOTS

Which if taken at once we can deliver at a very great bargain. They are located in the beautiful Southwest. A grand opportunity for a builder. For full particulars see

Martin & Rockwell

407 Mason Building

Special Tract Directory.

Consult our Rental Department

For stores, offices and houses.

ROBERT MARSH & CO.

Security Bldg., Main Floor, 140 W. 5th Street.

Telephone Exhange 175.

19000 A. SUB. KINGS CO.

LEVEL. FREE WATER RIGHTS

In Best Agricultural Belt in State. On R. R. Near Schools. Cheapest Good Lands in Cal. Weekly Exc.

EMPIRE INV. CO., Owner

415 H. W. Hellman Bldg. Phone Br'dw'y 5074

BEAUMONT

Free Stereopticon Lectures Daily 2:30 and 8 P. M.

344 South Broadway.

CUDAHY RANCH

$400 TO $500 PER ACRE

¼ cash, balance long time.

JAMES R. H. WAGNER, Mgr.

Ground Floor P. E. Bldg., 6th and Main.

$25 PER ACRE

Richest soil, level, inexhaustible water, heart of activity in San Joaquin Valley; ¼ down; greatest land bargain in State.

PERCY H. CLARK CO.,

311 H. W. Hellman Building.

Lomita Farms

At the door of San Pedro, where fortunes will be made. Best land; most wafery $250 an acre. 118 WEST SIXTH ST. Ground floor Grosse Bldg.

BLOOD POISON

FOR MORE THAN TWENTY YEARS

we have made the cure of blood poison a specialty. Primary, Secondary or Tertiary Blood Poisons Permanently Cured. You can be treated at home under same guaranty. Capital $500,000. We solicit the most obstinate cases. If you have exhausted the old methods of treatment, and still have aches and pains, Mucus Patches in Mouth, Sore Throat, Pimples, Copper-Colored Spots, Ulcers on any part of the body, Hair or Eyebrows falling out, write for proofs of cures. 100-page Book Free.

COOK REMEDY CO,

1079-25 STATE ST., CHICAGO, U.S.A.

WE ARE STRICTLY RELIABLE SPECIALISTS

Treating Catarrh, Nervous, Chronic and Private Diseases Successfully. Consultation FREE.

Drs. Shores & Shores

454 South Spring Street. Los Angeles, Cal.

Vermont Ave. Square

Corner Vermont and Vernon avenues. The largest and choicest subdivision in the New Southwest.

Large Lots $650 and Up

S. J. White & Co., 412 Huntington Bldg.; Lee J. Maguire & Co., 205 F. P. Fay Bldg.; Wright & Callender Co., 219 S. Hill St.; C. A. Weebecher, tract agent. Office, Vermont Ave. and 49th St. Phone West 3257.

Interstate Land Co.

Colorado River bottom lands. Agents for Blythe Rancho and Palo Verde Valley lands.

622 S. Broadway, Los Angeles.

PALOMAR LOTS

Best home lots for the price; 20 minutes from 6th and Main, on the Santa Ana electric line. $100 and up. No interest, no taxes. Easiest terms.

ERKENBRECHER SYNDICATE, Ltd.

121 West Sixth Street.

The Egypt of America

IMPERIAL VALLEY

$35 to $50 an Acre for land and water.

BEACH & DOOL,

Los Angeles Office—134 South Broadway.

$10 Secures an Acre

30 minutes from my office on electric line. Rich, sandy soil, free water piped. Pay $10 cash, $10 monthly, and save rent. EMIL FIRTH, 319 W. 4th St., bet. Broadway and Hill.

NAPLES

A. M. & A. C. PARSONS,

Sole Agents.

Pacific Electric Bldg. Ground Floor. Main 1858. Home Ex. 362.

Weekly Excursions to

Corcoran

SEE NEWPORT & MILNER,

Gen. Agents for Security Land and Loan Co., 257 So. Spring st., at 4th.

Lomita

A garden spot beside the Port of San Pedro. $350 an acre, easy terms. W. I. HOLLINGSWORTH & CO., Land Department, 118 West Sixth Street.

$3000 For $300

Eucalyptus Will Do It

For full free particulars, write or call GOLDEN STATE REALTY CO.,

608-610 S. Spring St.

16 Years in Los Angeles

We Are Specialists for Varicocele, Hydrocele, Stricture Piles, Fistula, Blood Diseases, Contracted Diseases, Private Diseases, Loss of Vital Power, Kidney and Bladder Troubles.

Vital Decline Can Be Cured

Vital decline, commonly called weakness, is the result of diseased conditions. This disturbing cause is nearly always found in the prostate gland, where the nerve center is located. The prostate becomes affected by one or more of several things, such as badly treated local diseases, indiscretions, excesses, varicocele, etc. We published years ago the first information ever given out in prostatic troubles as the cause of vital weakness; since that time our theories have been accepted by all the best Eastern specialists, and at the same time every pretender specialist copies our advertisements, knowing absolutely nothing of our successful means of relieving men of this trouble. No one but a thorough specialist can succeed in curing these conditions. Anybody can advertise, but the genuine specialist only can satisfy the patient and give him value received.

Contagious Blood Disease

May be inherited or contracted. When the system becomes tainted with the poison it may manifest itself in many ways—chancre, sores, scrofula, eczema, stiff and painful joints, eruptions, copper colored spots on the body, little ulcers in the mouth, swollen and inflamed tonsils, loss of hair, decay of flesh and bone. If your symptoms are any of these, we invite you to take advantage of the treatment we offer, which will completely eradicate the taint of poison from the system. You are cordially invited to consult us in person, and we will give you such advice as will be for the betterment of your condition. Our treatment has been acquired through twenty-one years' arduous work and is free from mineral poison. It contains no injurious drugs and goes to the very core of the disease.

Varicocele

Dr. Harrison guarantees an absolute cure of this trouble in one week by a painless operation that never fails to cure. Do not forget that varicocele cannot be cured by an electric belt, electricity in any form, by absorption, or any external application. Remember that Dr. Harrison, 204½ South Broadway, gives a written guarantee to cure your varicocele by his painless operation, or no charge. Let us show you a dozen cured cases.

Contracted Troubles

Every case of contracted trouble we treat is thoroughly cured. Our patients have no relapses. When we pronounce a case cured there is not a particle of infection or inflammation remaining, and there is not the slightest danger that the disease will return in its original form or work its way into the general system. No contracted disease is so trivial as to warrant uncertain methods of treatment, and we especially solicit those cases that other doctors have been unable to cure.

Cure Is Only

$10.00

In Any Simple Case.

Our practice is limited to the diseases of MEN ONLY. Consult us FREE. We advise all ailing men without charge. Don't put the matter off. Come today.

DR. HARRISON & CO

202½ S. BROADWAY,

S. E. corner Broadway and Second.

Hours: 9-4; evenings, 7-8; Sunday, 9-12.

My Method Cures Men

DR. MILES

The Master Specialist

I Make No Failures

I have devised new and scientific methods of treating men's diseases in all their phases. I cure cases that others cannot cure, and cases that others think cure. I cure them all.

You Need Not Pay Me a Dollar Until I Have Cured You

My Fee in Any Uncomplicated Case Is Only $10

For over 20 years I have confined my practice to the special ailments of men. For such disorders as "WEAKNESS" VARICOCELE, CONTRACTED DISEASES CONTAGIOUS BLOOD POISON and REFLEX DISORDERS I use methods which absolutely and for all time CURE. These methods are strictly original with me, and known to no other specialist. Write if you cannot call. Hours: 9 a.m. to 4 p.m.; evenings, 7 to 9; Sundays, 9 to 12 only.

The Doctor Miles Co.

453½ South Spring St.

Cor. Fifth and Spring, Los Angeles, Cal

PERSONAL

Treatment by Dr. Merrell, New York authority on diseases of Men and Women, gives a certain and rapid cure for diseases of Skin, Blood, Stomach, Liver, Weak Lungs, Bronchitis and Catarrh; also Weakness, Debility, Piles, acute or chronic urethral or prostatic inflammation. Varicocele cured in ONE treatment without knife or detention. Charges reasonable. 10 to 12; 2 to 5; 7 to 8. 208½ S. Broadway.

Scott's Eczema Salve 50c Large Jar

Instantly relieves and cures all chronic skin diseases. Recommended by physicians. SOLD DRUG CO.'S STORES.

CHICHESTER'S PILLS

THE DIAMOND BRAND.

SOLD BY DRUGGISTS EVERYWHERE

INJECTION BROU

Has Cured More Cases in Less Time Than Any Other Remedy.

BUSINESS. Barometer of the Markets—Financial.

FINANCIAL.

OFFICE OF THE TIMES.
Los Angeles, May 2, 1908.

BANK CLEARINGS. Bank clearings yesterday were $1,647,652.70. For the corresponding day of 1907, $2,613,658.82; for the same day of 1906, $1,838,309.60.

Monday	
Tuesday	$ 1,614,156.94
Wednesday	1,733,151.32
Thursday	2,128,782.80
Friday	1,427,402.25
	1,647,652.70
Total	$ 8,626,126.11
Same time, 1907	30,668,439.95
Same time, 1906	9,990,433.32

Following are the Eve quotations on general and mining securities listed on the Los Angeles Stock Exchange, ground floor, I. W. Hellman building. Fourth and Main streets, for yesterday's session of the exchange.

OIL STOCKS.

	Bid.	Asked
Amalgamated Oil	$ 50.00	$ 67.00
Associated Oil	29.00	29.50
Brookshire Oil	29.37½	
Central	1.50	1.90
Columbia	.90	1.00
Continental	.77½	.90
Elk Consolidated Oil Co.	.16½	
Fullerton Oil	.05	.15
Globe	.45	
Mexican Petroleum	.10	
New Pa. Petroleum Co.	1.25	1.37½
Final Oil Co.	.70	.90
Onda Oil Co.		19.00
Reed Crude	.90	
Union	.11	.11½
Union Provident Co.	224.00	234.00
United Petroleum	220.00	
Western Union	225.00	
		305.00

BANK STOCKS.

	Bid.	Asked.
American National		$125.00
American Savings Bank	$135.00	
Bank of Los Angeles		
Bank of So. California		116.00
Broadway Bank & Trust	125.00	130.00
California Savings Bank		
Central National Bank		130.00
Citizens' National	200.00	190.00
Commercial National		
Equitable Savings Bank		150.00
Farmers' & Mer. Nat'l	230.00	300.00
First National	385.00	390.00
German-American Savings	390.00	407.00
Globe Savings Bank	305.00	315.00
Home Savings Bk. of L. A.	104.00	120.00
Merchants' National	105.00	110.00
Merchants' Trust Co.	425.00	
Nat'l Bank of California	150.00	200.00
Security Savings Bank	240.00	250.00

BONDS.

(Prices include accrued interest.)

	Bid.	Asked
Associated Oil Co.		
Corona City Water Co.	75%	80
Corona Power & W. Co.		100
Edison Electric Co.		90
Ed. Electric Co., old issue		98
Home Telephone Co.		102
Home Tel. Co., 5 per cent	76½	
L. A. Traction Co. 6s		90
L. A. Traction Co. 5s		108
L. A. Railway Co.		102½
Mission Trans. & R. Co.		98
Pacific Light & Power Co.		102
Pacific Electric Ry.		97½
Pasadena H. T. & T. Co.		96
Pasadena & O. L. & P. Co.		77½
Pomona Con. Water Co.		80
Redlands Electric Light & Power Co.		100
Redlands Central Ry.		100
Redlands Water Co.		100
Riverside H. P. & W. Co.		87
S. Monica H. P. & T. Co.		
San Diego H. P. & T. Co.		80
Union Transportation Co.		90
U. S. L. D. T. & T. Co.	84½	
Visalia Water Co.	74	80
Whittier H. P. & T. Co.		90

INDUSTRIAL AND PUBLIC UTILITIES.

	Bid.	Asked.
Cal. Portland Cement Co.	$ 58.00	$ 60.00
California Hospital	75.00	80.00
Edison Electric com.	70.50	72.50
Edison Electric pfd.	92.50	93.50
Home Telephone pfd.	46.50	48.50
L. A. Athletic Club	6.00	
L. A. Investment Co.		10.00
Occidental Life Ins. Co.		2.50
Pac. Mutual Life Ins. Co.		150.00
Pasadena H. T. & T. Co.	185.00	225.00
San Diego H. T. & T. Co.	22.50	
Monica H. H. T. Co.		55.00
Title G. & Trust Co.		35.00
Title G. & Trust Co. pfd.	157.00	200.00
Title I. & Trust Co.	125.00	
Title I. & Trust Co. pfd.	135.00	
U. S. L. D. T. & T. Co.	133.00	
U. S. L. D. T. & T. Co. pfd.	41.00	46.75
Whittier H. T. & T. Co.		50.00

No sales.

MINING STOCKS.

California—Greenwater District.

	Bid.	Asked.
Clark Copper Co.		.05
Furnace Creek Copper		.50
Furnace Creek Ex. Copper		.01
Kingman Valley Copper		.01
Kempland Copper Consolidated		.07
South Furnace Creek		.04
Miscellaneous		
California Hills M. Co.		.00½
Consolidated Mines Co.		.01½
Mammoth Gem G. M. Co.		.07½
Nevada—Fairview District—		.30
Fairview Central		
Goldfield District—		
Goldfield Con. Mines		.04
Goldfield-Wild Horse		.01
Gold Bond Mining Co.		.00½
Nev. Goldfield Dev. Co.		.04
Johnnie District—Nye County—		
Johnnie Con. G. M. Co.		.04½
Mohawk-Johnnie		.01
Searchlight District—		
Crown Point		.04
Eldorado Can. M. & M. Co.		.02½
Gold Coin		.01
New Era		.01
Nevada Searchlight		.04½
Quartette		.01
Searchlight M. & M. Co.		16.00
Searchlight Nevada		1.00
Searchlight Western		.05
Tonopah District—		.05½
Belmont		

SALES: 10,000 Johnnie Consolidated at 1.05; 30,000 do, at 5½, $1.30.

THE MARKETS.

LOCAL PRODUCE MARKET.

Few changes were made yesterday on the local market. Strawberries were again more plentiful and a great many trays were left on hand. With the cooler weather a little danger of their spoiling was apprehended.

Eggs were a trifle weaker, without change of quotation however. Receipts were 504 cases, mostly ranch. The average price paid was above the lowest present quotation, but not as high as it has been this week. A very few eastern eggs were offered without avail.

Butter receipts were 31,467 pounds, sufficient for the entire daily supply of Los Angeles and production was large and as a result offerings were considerably below quotations and on the whole were reported under the market. Cooking is moving slowly. There were no cheese receipts and northern were reported under the chief offerings. Wisconsin and Oregon were in quantities without selling.

Receipts of old potatoes were 1015 sacks, they met no special call, but moved along in a good run and dealers are enjoying better than they had any reason to expect. New potatoes are coming in per crate and dealers are having all they can do to supply the demand. On account of the only offerings.

Onion receipts were but light and the heavy arrivals have resulted in the accumulation of a large surplus. Prices are accordingly a trifle weaker. Silverskins sell at $2.50 per sack. Bean receipts were only three sacks. Offerings were well scattered through the list. According to general report, the sweet potato crop is pretty well shaped up and few will arrive for some time. Yesterday there were no receipts, with offerings of only whiten and reds.

Yuba cherries are being rushed in and sold as low as 12 cents a pound, currently. Loquats were a trifle scarcer. Apples were in excellent demand and some of the best sold up to $4 per box.

Watercress was well represented and brought 25 cents a bunch. Wax and string beans were scarce. Cabbage again made a slight decline while lettuce was well cleaned up. Turnips and beets were among the best selling bunch vegetables while radishes were also in extra demand. Lard advanced fractionally.

Prices Current.

EGGS—Fresh California ranch, candled, selected, 19@20; fresh ranch, loss off, case count, 18@19; northern, case count, 15@16; eastern, 17@18.

BUTTER—Creamery, extras, 27½; creamery, firsts, 6; dairy butter, 47½; cooking, 17; ranch, CHEESE—Cal. Anchor, 15; Cal. Y. A., 19; storage cheese, 13; northern, fresh, 15; cal. asst. Y. twins, 16½@17; singles, 16½@17; hand, N. Dom. Swiss, 20@22; imp. 30; Limburger, 20@22; cheddars, 17; brick cream, 20@22; Dom. tub, 22@25; per case, 24@25; Roquefort, 44; Edam, Sierra, 1.50 per box; German Swiss, 16@15; per box; Neufchatel, 1.26 per box; Canada, 1.20 per box; Schlossanae, 1.00 per box; Camebert, cream, 1.65@1.90 per box.

BEANS—Pinks, No. 1, 2.50@2.65; Lady Washington, No. 1, 3.50@3.60; small white, No. 1, 3.40@3.50; large white, No. 1, 4.75@5.00; American Beauty, 5.00; Garvanzos, 5.00; Bayou beans, 4.60.

DRIED FRUITS — Apples, evaporated, 90 @1.00; fancy, 10-lb. packages, 1.00; currants, 10c; packages, 11; fancy, 12; 4-lb. packages, 12; fancy, bulk, recleaned, 9½; fancy, 10; Dates, imported, 11; fancy, 12 4-lb packages, 12; bulk, fancy, 12c, 25-lb. boxes, 11½; Figs, California, fancy, 25-lb. packages, 1.75; fancy, new, per box, 50-lb. boxes, 1.75; 10-lb. packages, 1.; Figs, Smyrna, 25-lb. packages, 2.50; White, 19; White, fancy, 20; White, Premier, 21; White, "Medal" bricks, 18; lb. bricks, 18; lb. 25; White, 50-lb. boxes, 1.12½; White, loose, 10c; box, 1.25; White, imported, 10-lb. box, 1.25; White, imported, 20-lb. box, 2.50; Black, loose, 7½; 50-lb. boxes, Nectarines, 4@5; Peaches, fancy, 2½; choice, sacks, 1½; fancy, peeled, 20; choice, sacks, 11; Peels, lemon or orange, 10c, 5c, 12½; fancy, 15c, 14; Prunes, fancy, 4-crown, 25-lb. boxes, 1.50; 3-crown, 25-lb. boxes, 1.25; 2-crown, 25-lb. boxes, 1.00; 3-crown, 50-lb. boxes, 2.50; 4-crown, 50-lb. boxes, 2.00; 2-crown, 50-lb. boxes, 1.75; Muscatels, per box, 1.00; 4-crown, 25-lb. boxes, 1.00; Seedless Sultanas, 25-lb. boxes, 1.00; Seedless bleached, 25-lb. boxes, unbleached, fancy, 25-lb. boxes, 1.00; Thompson's Bleached, fancy, 25-lb. boxes, 1.00; Thompson's Bleached, fancy, 50-lb. boxes, 2.00; Thompson's Bleached, fancy, 1-lb. pkgs, 10; fancy, "Catalina," 1-lb. pkgs, 10; fancy, 2-lb. pkgs, 20; Raisins, 1.00; Seedless, 1.00; Seedless, fancy, 1.00; Seedless, fancy, 1.00; Seedless, fancy

t Company
ding,
e Angeles.
ing an investment in
Hercules Gold Min-

ED DORR
BROKER
South Broadway.
MEMBER
ork Stock Exchang
ork Cotton Exchang
o Board of Trade
Correspondents
WRENN & CO., Chicago
ROS. & CO., New York.
rivate wire to Chicago an
connecting with the abov
ents, and all NEW YOR
XCHANGE HOUSES.

ipal and Corporation
BONDS
gh-Grade, Dividend
Paying
STOCKS
rst Mortgage and
Collateral
LOANS
Interview or Correspondence
. R. Staats Co.
Main St., Los Angeles.
Raymond Ave., Pasadena.

, Bonds and Mortgage
Bought and Sold
ONEY TO LOAN
ER, Suite 319 Wilcox Bldg.

roadway 1680. Home A7731
MMELL & MORRIS
ttizens' Nat. Bank Bldg.
Correspondents of
D & CO., Inc.
CINCINNATI,
BROKERS
Bonds; Grain, Cotton and
nvestment Securities.
Leased Wires to all Markets.

Home Certificates
6 Per Cent. Interest.
geles Investment Co.
Home Builders.
Hill St. Main 2248, A5118
operative building compan

L PEAK MINING COMPAN
r nearly gone—so is this
r. Still we can begin curing
ancing the price of the
portunity of your life is here
the words of editor
n's signature—"A chan
o chance to lose."
Holtenbeck Rooms 324, 325.
F. E. DANIELS.

THE WEATHER.

COMPARATIVE TEMPERATURES.

	Max.	Min.	Mean.		Max.	Min.	Mean.
	68	54	61	New York ...	66	42	54
	68	53	61	Buffalo	58	50	54
	62	44	53	St. Paul	68	36	52
	64	49	57	Kansas City.	62	44	53
	68	50	59	Jacksonville	86	68	77
	58	43	51	Seattle	60	50	55

is for day before yesterday; for yesterday. The mean is the temperature for the two days.

Yesterday's Forecast and Report.

LOCAL OFFICE, U. S. WEATHER BUREAU, Los Angeles, May 1.—[Reported by W. R. Prin, Observer.] At 5 o'clock a.m. the barometer registered 29.89; at 5 p.m., 29.85. Data for the corresponding hours of yesterday, and 61 deg. Relative humidity, 5 a.m., 84 per cent.; 5 p.m., 67 per cent. Wind, 5 a.m., northwest, velocity 4 miles; 5 p.m., northwest, velocity 11 miles. Maximum temperature, 68 deg.; minimum, 55 deg. Barometer reduced to sea level.

General Conditions.—The low-pressure area of Tuesday in the Pacific Northwest has been passing east along the British Columbia coast, giving only light precipitation in the Pacific Northwest. A storm of considerable energy is passing to sea off the Washington coast, though no large amounts of rain are reported, velocity 4 miles; 5 p.m., northwest, velocity 11 miles. Maximum temperature, 68 deg.; minimum, 55 deg. Barometer reduced to sea level.

General Conditions.—The low-pressure area of Tuesday in the Pacific Northwest has been passing east along the British Columbia coast, giving only light precipitation in the Pacific Northwest. A storm of considerable energy is passing to sea off the Washington coast, though no large amounts of rain are reported, having given rain or snow in Montana and points extending from the Great Lakes southward to the Gulf coast. Fair weather prevails generally over the Pacific slope, where the temperatures are still somewhat below the normal. Pressure and temperature changes have been comparatively slight in the South Pacific slope, and the indications point to a continuation of fair weather in Los Angeles and vicinity tonight and Saturday, probably with night and early morning cloudiness.

Forecasts.—Local forecast for Los Angeles and vicinity: Fair tonight and Saturday; west-

SAN FRANCISCO, May 1.—There has been little change in pressure over the Pacific Slope, and conditions are favorable for generous rainfall throughout California. Rain is already falling from San Francisco north. The rainfall has fallen about 20 deg. in the Sacramento and San Joaquin valleys. Moderate to high southwest winds may be expected on the coast. The first report was received from Manila, P. I. Forecast:

San Francisco and vicinity: Rain Saturday; fresh southwest winds.

Sacramento Valley: Rain Saturday; fresh southwest winds.

San Joaquin Valley: Showers Saturday; fresh southwest winds.

Los Angeles and vicinity: Showers Saturday; fresh southwest winds.

Coast: Fair Saturday and Sunday.

Weather Bureau.

WASHINGTON (D.C.), May 1.—[Exclusive Dispatch to The Times.] Gauge readings of the U. S. Geological Survey.] Gauge readings on the Colorado River, 22.70 feet; yesterday, 22.70 feet; 24 hours.

Yesterday's Forecast and Report.

LOCAL OFFICE, U. S. WEATHER BUREAU, Los Angeles, May 1.—[Reported by W. R. Prin, Observer.] At 5 o'clock a.m. the barometer registered 29.89; at 5 p.m., 29.85. Data for the corresponding hours of yesterday, and 61 deg. Relative humidity, 5 a.m., 84 per cent.; 5 p.m., 67 per cent. Wind, 5 a.m., northwest, velocity 4 miles; 5 p.m., northwest, velocity 11 miles. Maximum temperature, 68 deg.; minimum, 55 deg. Barometer reduced to sea level.

General Conditions.—The low-pressure area of Tuesday in the Pacific Northwest has been passing east along the British Columbia coast, giving only light precipitation in the Pacific Northwest. A storm of considerable energy is passing to sea off the Washington coast, though no large amounts of rain are reported, having given rain or snow in Montana and points extending from the Great Lakes southward to the Gulf coast. Fair weather prevails generally over the Pacific slope, where the temperatures are still somewhat below the normal. Pressure and temperature changes have been comparatively slight in the South Pacific slope, and the indications point to a continuation of fair weather in Los Angeles and vicinity tonight and Saturday, probably with night and early morning cloudiness.

Forecasts.—Local forecast for Los Angeles and vicinity: Fair tonight and Saturday; west-

SAN FRANCISCO, May 1.—There has been little change in pressure over the Pacific Slope, and conditions are favorable for generous rainfall throughout California. Rain is already falling from San Francisco north. The rainfall has fallen about 20 deg. in the Sacramento and San Joaquin valleys. Moderate to high southwest winds may be expected on the coast. The first report was received from Manila, P. I. Forecast:

San Francisco and vicinity: Rain Saturday; fresh southwest winds.

Sacramento Valley: Rain Saturday; fresh southwest winds.

San Joaquin Valley: Showers Saturday; fresh southwest winds.

Los Angeles and vicinity: Showers Saturday; fresh southwest winds.

Coast: Fair Saturday and Sunday.

Weather Bureau.

WASHINGTON (D.C.), May 1.—[Exclusive Dispatch to The Times.] Gauge readings of the U. S. Geological Survey.] Gauge readings on the Colorado River, 22.70 feet; yesterday, 22.70 feet; 24 hours.

SHIPPING.

AT LOS ANGELES, SAN PEDRO.

ARRIVED—FRIDAY, MAY 1.

Steamer Corwin, torpedo-boat destroyer Whiple, Lieut. Hobson, from San Diego.

Steamer Roma, torpedo-boat destroyer Truxton, Lieut. Ellyson, from San Diego.

Steamer Roma, torpedo-boat destroyer Lawrence, Ensign Hendrick, from San Diego.

Steamer Roma, torpedo-boat destroyer Hopkins, Lieut. Hall, from San Diego.

Steamer Roma, torpedo-boat destroyer Hull, Lieut. McCrea, from San Diego.

Steamer Roma, torpedo-boat destroyer Stewart, Lieut. Chester, from San Diego.

Steamer Roma, Capt. Higgins, five days from Mugu.

Steamer Santa Rosa, schooner Santa Rosa Island, Capt. Nielsen, from San Miguel Island.

Steamer Tamalpais, Capt. Anderson, six days from Grey's Harbor.

Steamer Corona, Capt. Thomas, from San Diego via Redondo.

SAILED—FRIDAY, MAY 1.

Steamer Westerner, Capt. Andreasen, for Astoria and San Francisco.

Steamer Roma, Capt. Lane, for Salina Cruz.

Steamer Olson & Mahoney, Capt. Petersen, for Grey's Harbor, via San Francisco.

Steamer Melville Dollar, Capt. Posen, for San Francisco.

Steamer Tamalpais, Capt. Anderson, for Ventura.

FOR PORT—FRIDAY, MAY 1.

Steamer Santa Rosa, Capt. Nielsen, for Santa Barbara, via San Francisco.

Steamer Tamalpais, E. K. Wood wharf.

Steamer Queen, S. P. R. R. wharf.

Steamer Bonita, S. P. R. R. wharf.

Steamer Whipple, S. P. R. R. wharf.

Steamer Hueneme, S. P. R. R. wharf.

Steamer Lawrence, S. P. R. R. wharf.

Steamer Hopkins, Salt Lake wharf.

Steamer Hull, Salt Lake wharf.

Steamer Stewart, Salt Lake wharf.

Steamer Jim Butler, National L. wharf.

Steamer Olsen & Mahoney, Salt Lake wharf.

Steamer Faginaw, S. P. R. R. wharf.

Steamer Helene, S. P. R. R. wharf.

Steamer William H. Murphy, San Cal. wharf.

Steamer Alden Bessie, Salt Lake wharf.

Steamer Sequoi, Salt Lake wharf.

Steamer Columbia, E. K. Wood wharf.

Steamer Ruby, Crescent wharf.

FOR LEAVE—SATURDAY, MAY 2.

Steamer Jim Butler, Capt. Olsen, for Gray's Harbor.

Steamer Queen, Capt. Thomas, for San Diego.

AT SAN PEDRO.

ARRIVED—FRIDAY, MAY 1.

Steamer Queen, Capt. Thomas, from San Diego.

SAILED—FRIDAY, MAY 1.

Steamer Queen, Capt. Thomas, for San Diego.

ARRIVED—FRIDAY, MAY 1.

Steamer Queen, Capt. Thomas, from San Diego.

SAILED—FRIDAY, MAY 1.

Steamer Queen, Capt. Thomas, for San Diego.

TO ARRIVE.

Steamer Queen, from San Diego.

SAILED—FRIDAY, MAY 1.

Steamer Queen, Capt. Thomas, for San Diego and way ports.

TO SAIL.

SUNDAY, May 3—Steamship Queen, for San Francisco and way ports.

MONDAY, May 4—Steamship Santa Rosa, for San Diego and way ports.

WEDNESDAY, May 6—Steamship Santa Rosa, for San Francisco and way ports.

FRIDAY, May 8—Steamship Queen, for San Diego and way ports.

SAILING FOR REDONDO.

Steamship Queen, from San Francisco.

Schooner Azalea, from Eureka.

Barkentine C. F. Crocker, from Mukilteo.

Schooner Ida Schnauer, from Mukilteo.

Steamship Santa Rosa, from San Francisco.

Steamer South Bay, from Eureka.

Schooner Stimson, from Port Ballard.

Notes.

The steamship Queen arrived today with eighty passengers and 215 tons of miscellaneous freight for local and Los Angeles shippers. She sailed at 4 o'clock for San Pedro and San Diego, and is scheduled to return sunday morning on her upcoast trip and leave for San Francisco at noon.

GENERAL EASTERN.

WHEAT PRICES GO KITING.

MAY TOUCHES FOUR CENTS ABOVE A DOLLAR.

Deliveries in Oats, Corn and Provisions Are Abnormally Heavy. July and September Options Are Sold Freely, but Realizing Sales Cause a Corresponding Decline.

[BY THE ASSOCIATED PRESS—P.M.]

CHICAGO, May 30.—The price of May wheat advanced steadily today until it touched 1.04. In oats and corn and provisions the deliveries were abnormally heavy. July and September options were sold freely, but realizing sales late in the day caused a corresponding decline. July opened 1/8 lower at 89@89¼; sold between 89¼@90¼ and 89¼, and closed at 89¼@89¾.

Corn opened steady, but weakened, along with wheat, the close being easy. July opened a shade to ¼ lower at 67¼@67¾; sold between 67¼@67¾ and 64½, and closed at 67¼@67.

Oats were firm because of an active demand by shorts for the July delivery. The close was strong. July opened ¼ higher at 45¾, advanced to 46¾ and closed at 46¾.

Provisions were weak on a 5-cent decline in liver hogs. At the close July pork was off 15 cents and lard was 10@12½ lower; ribs were 7½ lower.

Cash quotations were as follows: Flour was steady; No. 3 spring wheat, 88@1.11; No. 2 red, 98½@1.04½; No. 2 corn, 67¾@68; No. 2 yellow, 69@69¾; No. 2 oats, 43¾; No. 2 white, 50½@53¾; No. 2 rye, 81; fair to choice malting barley, 69@75; No. 1 northwestern flaxseed, 1.23½; prime timothy seed, 4.35; short ribs, sides (loose), 6.62½@7.00; mess pork, per bbl, 12.05@12.10; lard, per 100 lbs., 8.25; short clear sides (boxed,) 7.37½@7.62½; whisky, basis of high wines, 1.25.

Grain Movements.

Articles—	Receipts.	Shipments.
Flour, barrels	15,109	13,306
Wheat, bushels	79,200	74,500
Corn, "	142,400	223,800
Oats, "	215,400	132,200
Rye, "	3,900	
Barley, "	47,300	30,200

Chicago Dairy Market.

CHICAGO, May 1.—On the Produce Exchange today the butter market was steady; creamery, 19@23; dairy, 18@21; eggs, steady at mark, cases included, 15; firsts, 15; prime firsts, 15½; cheese, steady, 11@12.

Grain and Provisions.

[BY PRIVATE WIRE TO FRED DORR.]

CHICAGO, May 1.—Following is the range of prices today:

	Open.	High.	Low.	Close.
Wheat—				
May	99-1@99⅜	104	99.1	103
July	88⅝@88⅞	89⅝	88.2	89.4
September	84-3@84⅝	85.1	84.1	84.2
Corn—				
May	67.2@67.3	68.4	67.2	67.4
July	63.7@64	64.5	63.6	63.7
September	62.3@62.5	62.5	62	62
Oats—				
May	38.1	38.4	38.1	38.3
July	45.5	46.6	45.5	46.3
September	36.6	37.1	36.6	37
Pork—				
May	13.07	13.12	13.02	13.07
July	12.40	12.47	12.35	12.35
September	13.75	13.75	13.65	13.65
Lard—				
July	8.47	8.47	8.42	8.42
September	8.67	8.67	8.62	8.62
Ribs—				
July	7.20@7.22	7.25	7.20	7.22
September	7.50	7.50	7.45	7.49

*Bid.

Boston Copper Market.

BY PRIVATE WIRE TO FRED DORR.]

BOSTON, May 1.—The market was healtating and soft in early dealings, and there was little doing till well along in the day. There was no pressure to sell at any time, and after the noon hour the market began to improve steadily. Offerings were scarce and stocks responded in a moderate demand. While it seems to be the general belief that the bulk of the copper shipped abroad is being stored, we are informed, on excellent authority, that such is not the case, and that it is being consumed as fast as received, and that supplies abroad are only normal. We hear that North Butte and Calumet & Arizona are to resume dividends very soon. The closing was strong, but quiet, as follows:

	Bid.	Asked.
Adventure	1⅞	2
Arcadian	3	3½
Allouez	23½	24
Atlantic	10¾	11
Arizona Commercial	17⅝	18⅛
Bingham Con.	25	26
Boston Con.	12⅝	12⅞
Butte Coalition	22⅝	23
Calumet & Arizona	102½	103
Calumet & Hecla	650	660
Centennial	23	23½
Con. Mercur	8	9
Copper Range	63	63½
Daly West	8	9
Elm River	70	71
Franklin	7⅞	8
Granby	90	95
Greene-Cananea	8	8½
Helvetia	25	26
Isle Royale	19⅝	19½
Lasalle	14½	14⅝
Massachusetts	2	2½
Mexican Con.	6⅞	7
Michigan	10⅜	10⅝
Mohawk	47	47½
Nevada Con.	11⅜	11⅝
North Butte	54½	55
Old Dominion	34⅛	35
Osceola	84	85
Parrot	15	15½
Quincy	80	81
Rhode Island	2⅝	2¾
Shannon	12⅛	12⅜
Santa Fe	1⅜	1½
Tamarack	75	76
Trinity	13⅝	14⅛
United Copper	6⅛	6⅜
U. S. Smelting	57	58
U. S. Smelting pfd.	41⅜	42
Utah Con.	38⅝	39
Victoria	3⅛	3¼
Winona	4⅝	5⅛
Wyandotte	60	75
Wolverine	132	138

The close on the curb stocks was as follows:

	Bid.	Asked.
Ahmeek	65	70
Butte Extension	1	1¼
Mitchell	1	1¼
Nevada-Utah	4⅛	4½
Kenew	4	4¼
Superior & Pittsburgh	12⅛	12⅜
Black Mountain	5	5½
First National	2⅜	2⅝

New York Cotton Market.

[BY PRIVATE WIRE TO FRED DORR.]

NEW YORK, May 1.—Liverpool was above parity this morning, with a better demand again reported from Manchester. Our market opened with a sharp advance on the new positions, owing to the strength abroad. The weather map was more favorable. Under pressure the market declined slowly, losing the advance of yesterday. We look for a steadier market and do not believe in the short side at present prices.

Following is the range of prices today:

	Open.	High.	Low.	Close.
January	4.81	4.82	4.42	4.42
May	8.68	8.69	8.39	8.39
July	8.74	8.75	8.43	8.43
August	8.72	8.72	8.41	8.41
October	8.56	8.59	8.35	8.36
December	8.59	8.59	8.39	8.40

New York Metal Market.

NEW YORK, May 1.—Tin was 8s lower in the London market, spot closing £147 5s and futures at £141 10s. The local market was steady, with quotations ranging from 31.50@31.60. Copper was lower in the English market, with spot closing £56 12s 6d and futures £57 10s. The local market was weak, with lake quoted at 12.62½@12.75; electrolytic, 12.50@12.62½, and casting 12.25 and lower. Lead was lower, at £13 2s 6d in London. The local market was firm, at 4.06@4.10. Spelter declined 3s 6d, to £26 12s 6d in the English market. Locally, the market was quiet and unchanged, at 4.60@4.65. Iron advanced to 50s 3d for standard foundry, and 51s 9d for Cleveland warrants in the English market. Locally, the market is less unsettled. No. 1 foundry northern, 17.50@18.00; No. 2, 17.00@17.50; No. 1 southern and No. 1 southern soft at 16.50@17.25.

California Dried Fruit.

NEW YORK, May 1.—The market for evaporated apples quiet and steady, nominal in the absence of important business; fancy quoted 9c; choice, 7¾@8; prime, 7@7½; common to fair, 5½@6½. Prunes are in fair request, although the buying is confined to small lots. Quotations range from 4 to 14 for California and from 5½ to 10 for Oregon fruit. Apricots are quiet and easy with choice quoted 14½@15½; extra choice, 15@16; fancy, 19@21. Peaches are unsettled with choice quoted 9½; extra choice, 10; fancy at 10½@10¾; extra fancy at 11½@12. Raisins are dull with loose Muscatels quoted at 2½@4½; seeded, 5½, and London layers, 1.35@1.35.

Chicago Live Stock Market.

CHICAGO, May 1.—Cattle, receipts about 15,000, market steady; beeves, 4.60@7.20; Texans, 4.15@5.25; western, 4.60@5.90; stockers and feeders, 2.30@4.70; cows and heifers, 2.40@5.40; calves, 4.50@6.25. Hogs, receipts about 17,000; market weak to 5 cents lower; light, 5.25@5.55; heavy, 5.40@5.80; rough, 5.30@5.50; good to choice heavy, 5.50@5.80; pigs, 4.40@5.20; bulk of sales, 5.45@5.75. Sheep, receipts about 8000; market weak; native sheep, 4.75@6.10; western, 4.15@6.25; yearlings, 6.35@6.80; lambs, 6.75@8.00; western lambs, 6.75@7.50.

New York General Market.

NEW YORK, May 1.—May wheat shorts were excited buyers at times today, promoting a sharp advance which was filled mostly by later positions, helped by further export sales and Hessian-fly complaints from Missouri. Late realization caused a setback and final prices were 3c to 5c lower. May, 1.04½@1.05⅛, closed 1.07; July, 87⅞@88⅜, closed 91⅛; September, 87⅛@87⅝, closed 91⅝. Wool and hops quiet; petroleum and hides steady.

Liverpool Cotton Market.

BY PRIVATE WIRE TO FRED DORR.]

LIVERPOOL, May 1.—This market, which was due to open from 6½ to 7 points higher, opened steady and from 1 to 10 points above last night's close. The close was quiet, from 5 to 6½ points higher than the opening. Spots were 10 points higher, with middlings at 5.40. Port receipts were estimated at 7000 males, compared with 9000 last week, and the same amount a year ago.

London Copper Market.

[BY PRIVATE WIRE TO FRED DORR.]

LONDON, May 1.—The copper metal market opened easy. Spots were quoted at £57 2s 6d, and futures were at £57 15s, a decline of 7s 6d for both. The close was easy, with spots at £56 17s 6d, and futures at £57 10s, a decline for both. Sales totaled 300 tons of spots and 600 tons of futures.

Chicago Closing Figures.

CHICAGO, May 1.—Close: Wheat—May, 1.02; July, 89½@89⅝; September, 84½@84⅝. Corn—May, 67¾@67⅞; July, 63¾@64; September, 62. Oats—May, old, 38⅜; May, 37, July, old, 46⅝; July, 44¾; September, 37. Hyc—Cash, 81. Barley—Cash, 69@75. Timothy—May, 4.25. Clover—Nothing doing.

New York Coffee Market.

NEW YORK, May 1.—Coffee futures closed steady, not unchanged to 5 points higher. Sales were reported of 75,500 bags, including May at 5.80; July at 5.85; September, 5.90; December, 6.05; March, 6.15. Spot steady; No. 7 Rio, 6½. No. 4 Santos, 8¾. Mild coffee quiet; Cordova, 9¾@12¾.

Minneapolis Wheat Market.

BY PRIVATE WIRE TO FRED DORR.]

MINNEAPOLIS, May 1.—Following is the range prices on May wheat today: Opened 1.05⅝; high, 1.07⅝; low, 1.05⅜; closed, 1.05¾.

New York Sugar Market.

NEW YORK, May 1.—Sugar: Raw nominal; fair refining, 3.96; centrifugal, 96 test, 4.46; molasses sugar, 3.71. Refined quiet; crushed, 6.20; powdered, 5.90; granulated, 5.80.

Butter, Cheese and Eggs.

NEW YORK, May 1.—Butter steady. Process common to special, 19@23. Eggs and cheese unchanged.

Liverpool Wheat.

LIVERPOOL, May 1.—Close: Wheat—May, 7s 2¾d; July, 7s 3d; September, 7s 3d.

STATE OF TRADE.

DUN'S WEEKLY REVIEW.

[BY THE ASSOCIATED PRESS—P.M.]

NEW YORK, May 1.—R. G. Dun & Co.'s review tomorrow will say: Sentiment was greatly improved in financial circles by the successful issue of railway bonds, prices of securities attaining the highest position since last October, but mercantile and industrial conditions were not changed. The outlook for the steel business brightened when it was shown that the railways could borrow money for needed work, and the good progress of the crops promised well for the future in all branches of business. In so far as current conditions are concerned, however, reports indicate a small volume of trade, and only fair collections.

BRADSTREET'S REVIEW.

[BY THE ASSOCIATED PRESS—P.M.]

NEW YORK, May 1.—Bradstreet's tomorrow will say: Weather conditions have been unfavorable to distributive trade this week and rather quiet trade is reported the country over. Jobbing trade has remained quiet, with business confined to small filling in orders. Retail business has shown no particular increase in activity, and orders are still scarce. The disposition seems to be to let the jobber carry the goods, and manufacturers are likewise disinclined to make up stock ahead of orders. Collections are still slow and extensions asked for or granted are still a feature. Thus far industrial output shows little or no disposition to expand. Curtailment in the cotton textile fabrics and some leading centers is reported production 80 per cent. off the normal. Foreign trade is quiet as a whole, but some improvement is reported in export demand for cereals after the smallest week's shipments in two years. The best points in the situation are the more cheerful feeling as to the ability of railroads to borrow, and the undeniably good outlook for the winter wheat crop. Business failures in the United States for the week ended April 30 number 282, as against 254 last week. Wheat, including flour, exports from the United States and Canada, for the week ended April 30, are 1,630,500 bushels, against 2,234,700 this week last year.

SAN FRANCISCO MARKETS.

FRUIT, GRAIN AND PRODUCE.

[BY THE ASSOCIATED PRESS—P.M.]

SAN FRANCISCO, May 1.—Fruits—Fancy apples, 1.75; common, 60.

Oranges—Navels, 1.85@2.75.

Lemons—Common California, 75@1.25; good to choice, 1.75@2.00; fancy, 2.25@2.50.

Tropical Fruits—Bananas, 1.00@3.50; pineapples, 1.50@4.00.

Beans—Pink, 2.00@2.10; lima, 4.00@4.75; small white, 2.65@2.75; large white, 2.45@2.55.

Potatoes—Oregon Burbanks, 45@1.10. Merced sweets, 2.50@3.00; new potatoes, 1½@2½.

Vegetables—Green peas, 1.00@1.25; string beans, 60@1.00; eggplant, 5@20; green peppers, 10@20; tomatoes, 1.50@2.50; summer squash, 1.00@1.50; asparagus, 75@1; rhubarb, 50@1.25; garlic, 1½@2. Butter—Fancy creamery, 25; seconds, 23½; fancy dairy, 22.

Cheese—New, 12@12½; Young America, 13@13½.

Eggs—Ranch, 21; store, 20.

Poultry—Old roosters, 4.00@4.50; young roosters, 6.50@10.00; small broilers, 2.50@2.75; large broilers, 4.00@5.00; fryers, 7.00@8.00; hens, 4.50@6.00; old ducks, 4.00@6.00; young ducks, 5.00@7.00; geese, 2.00@2.50; goslings, 2.00@2.50; old pigeons, 1.25@1.50; young pigeons, 2.00@2.50.

Flour—Family extras, 3.90@4.00; bakers' extras, 3.80@3.85; Oregon and Washington, 4.00@5.40.

Wheat—Shipping, 1.02½@1.05; milling, 1.06@1.07½.

Barley—Feed, 1.38¾@1.42½; brewing, 1.45@1.52½; Chevalier, nominal.

Oats—Red, 1.47½@1.50; white, 1.52½@1.65; black, 1.35@1.62½.

Millstuffs—Middlings, 22.00@25.00; mixed feed, 17.00@23.00; rolled barley, 29.00@30.00; oatmeal, 4.10; oat groats, 4.30; rolled oats, 3.60@3.90.

Hay—Wheat, 16.00@20.00; wheat and oat, 14.00@19.00; wild oat, 12.00@15.50; tame oat, 12.00@17.50; alfalfa, 9.00@14.00; straw, 35@50.

Receipts—Flour, 2215; wheat, 770; barley, 4,800; beans, 190; potatoes, 2090; onions, 450; bran, 30; middlings, 120; hay, 257; hops, 4; hides, 790; wine, 54,700.

Drafts and Silver.

SAN FRANCISCO, May 1.—Silver bars, 52¾; Mexican dollars, 45; sight drafts, 2½; telegraph drafts, 5.

REAL ESTATE RECORD.

RECENT TRANSFERS.

FRIDAY, May 1, 1908.

Rimpau Heights to A H Armstrong, lot 22, block 6, Arlington Heights Terrace subdivision, No 1, $10.

Same to Henrietta E and A H Armstrong, lot 25, block 6, same subdivision, $10.

Same to Henrietta E Armstrong, lot 25, block 1, same subdivision, $10.

Same to Mortenson to H R Morrow, part lot 4, Edna Park, $10.

C W Reimers to Mrs A R Ussilton, part lot 66, Rose Villa Homestead Association Park, $10.

C Fingerle to E S Bean, part lot 11, block 2, subdivision of south ½ of lot 5, block F, H. Jevne tract, $10.

B F Rowland, administrator of estate of Santiago L Martinez, deceased, to Filomena Quijada, lot 5, block 15, Puente, $90.

Same to Ed P Baldwin, lot 37, Silvanus White tract, $10.

J T Harris to Ella J Schneider, lot 3, block 2, Jefferson Street Park tract, $10.

C L Pike to A B Ellison, part lot 1, block C, Santa Anita Land Co's tract, $100.

Jefferson Heights Company to Helen E Whitaker, lot 31, West Highland Park, $10.

W W Caruthers to S L Briggs, lot 26, Kensington Place, $10.

F Loblein to Jennie Thomas, lot 11, block A, McCarthy Co's subdivision of Maj Toberman Place, $10.

E J Warner to E A Ford, lot 12, Carlisle Heights, $10.

Jesse G Pearl and Laura I Pearl to G W Pearl, part section 5, T 1 S, R 9 W, in rancho addition to San Jose, $10.

J E Scott to Nellie R White, lot 6, Kawaihae subdivision of north ½ of north ½ of lot 4, block C, San Pasqual tract, $10.

S Sullivan to D J Sullivan, lot 11, block 2, Sullivan tract, $10.

Mrs Alice A Gray to Mrs M M Borden, lot 11, Stone tract, $10.

H T Berry to A A Weber, lot 61, Smith's Prospect Terrace tract, $10.

Broadway Bank and Trust Company to Mabel R Marsh, lot 19, Wellington Place, $10.

Huntington Land and Improvement Company to Mary De Wolf Wellington, lot 21, block 2, Huntington Park Extension, No 1, $10.

Southwest Land Company of Los Angeles to Teresa R Hall, lot 19, block 29, Vermont Avenue Square, $10.

American Savings Bank to Katherine B Hoagland, lot 118, Vermont Place, $10.

Brearley Investment Company to Dolores Dias, undivided ½ of lots 1, 2 and 3, block 16, San Gabriel, $10.

Same to same, undivided ½ of parts of lots 1, 2 and 3, block 14, San Gabriel, $90.

Bertha Munger to Elizabeth Bickel, part section 18, T 1 S, R 10 W, $10.

Elizabeth Bickel to Mrs Bertha Munger, lot 9, block A, Walsh Estate tract, $10.

Title Guarantee and Trust Company to S Irwin, lot 34, 123 Carmel tract, $70.

Howard Park Company to Martha O Thorpe, lot 16, block A, tract No 89, $10.

Frances E Hurd to Mary C Rodgers, lot 17, block 17, subdivision No 3, of Sunny Slope Estate, $10.

C A Tait to J Myers, part section 8, T 1 S, R 10 W, $10.

H C Prisske to W J Doran, agreement to convey lots 7 and 8, block 1, Boulevard Heights, $300.

D Sullivan, Margaret Sullivan and H C Jensen to C Mazel, lots 49 and 70, Westmoreland tract, $10.

H C Jensen to same, lot 68, same tract, $10.

F Smith to J mangano, part lot 9, block C, Kenneboek tract, $10.

R Strong to E F Torrey, deviase under will of John Torrey, deceased, lot 12, block 8, Highland tract addition, No 1, $10.

F Loblein to Katie Henry, lot 10, block A, McCarthy Co's subdivision of Maj Toberman Place, $10.

American Savings Bank to J H Foley, lot 5, block 3, Northwinds tract, $10.

A W Smith to W W Beach, lots 48, 49 and 50, Kenyon & Smith tract, $10.

D Warden to W W Beach, part section 27, T 1 N, R 9 W, $10.

Southwest Land Company of Los Angeles to W F Steinmeyer, lot 19, block 27, Vermont Avenue Square, $10.

C C Durfee to W J Doran, agreement to convey lot 6, block 1, Boulevard Heights, $1700.

G A Van Meulen to same, agreement to convey, lots 3, 4 and 5, block 1, Boulevard Heights, $6120.

R Strong, administrator of estate of John Torrey, deceased, to R W Leffetts, lot 12, block 3, Highland tract addition, No 1, $3500.

Title Guarantee and Trust Company to Carrie L Yerge, lot 11, Mesita tract, $10.

Same to Tillie C Washburn, lot 10, same tract, $10.

W H Jeffers to Los Angeles Securities Company, lots 12 to 15, block 20, Redondo Villa tract, known as tract No 142, $900.

Grace C Patterson to A P Griffith, lots 29 and 40, D J Hoge and I F Cameron's Orange Grove tract 21, Azusa, $50.

R A Rno to R R Blacker, lots 23 and 24, block 48, Long Beach, $2000.

R R Blacker to Long Beach Market, lots 2, 4, 6 and 8 to 28, block 48, Long Beach, $10.

Ed F Ahrens to Lizzie Housman, lot 32, Walnut Park, $10.

J Korn to M L Wicks, lots 66 and 67, North Knob Hill tract, $10.

Catherine Thomas to Lucinda F Boyles, lot beginning at point on north line of Barbee street, 234 feet east from northeast corner of Narsan street and Barbee street, thence along north line of Barbee street north 89¾ deg. east 54 feet, thence north etc, $10.

Argesian Water Co Broadway Bk & Tr Co trustee and G G Johnson trustee to Mary K Killian, lot 21 blk 2 Jefferson St Park tract, $10.

T G & T Co to E A Doran, part lots 194 and 193 Wilshire-Harvard Hgts tract, $10.

T Wiesendanger to D W McKay, lot 7 blk A Wiesendangers Circle Park tract, $10.

Winans-Judson Co to Sippa Wolff, part lot 3 blk 26 H S, $10.

G W Palmer to W M Freese, parts lot 7 T 4 S R 11 W, $10.

1st Natl Bk of Hollywood to W M Freese, part lots 2 and 3 blk 4 Hollywood Ocean View tract, $10.

W M Freese to G W Palmer, same prop as above, $10.

R Riesen to C J Jacobs, lot 27 Hosmers sub of lots 27 to 34 blk M Monroes add to Monrovia tract, $10.

C J Jacobs to R Riesen, part lots 19 20 21 22 23 and 24 Loftus-Vollmer tract, lots 24 25 and N 120 ft lot 26 M P & R add to Monrovia, $10.

Same to same, part lot 28 and all lots 29 and 30 same add, $10.

Pioneer Investment & Trust Co to J E Martin Jr, lot 15 Pioneer Investment & Trust Cos Windermere Park, $10.

Sarah Dillon to Norma L Pierce, agreement to convey lot 13 blk C Harvard Hgts, $7500.

W R Myers Harriet W Myers Emil C Kulh and Annie Kulh to T White, lots 16 and 17 Myers & Kulhs Eagle Rock tract, $10.

T H Stewart to C W Stewart, lot 7 blk 18 Elden — Hotel Assn, lot 77 Chas S Manns Melrose Ave tract, $10.

Alicia Clark to G M McKenzie, lots 16 and 17 blk 2 Brooklyn tract, $10.

Annie L Baker to Ruth Musser, lot 1 Golden Poppy tract, $10.

T J & T Co to Tyler & Co, lot 21 blk 5 Jefferson and Fourth Ave tract, $10.

F E Rinehart to South Side Bank, lot 14 blk C Bowens Vernon and Hooper Ave tract, $10.

Emma L Reed to O M Parkinson, lot 29 Naples Hgts tract, $10.

M P Harrison to H M Neil, lot 15 blk 58 Glendale, $500.

L Eaves to Maud L Eaves, lot 86 Wiesendanger & Leighton's sub of Golf Park tract, $10.

S S Fessler to F A Dyck, lot 8 blk 1 C S Miles add to Huntington Park, $10.

T Ortiz de Cordoba to City of L A, part sec 14 T 5 N R 16 W, $60.

T H Morrison to same, part sec 22 T 3 N R 16 W, $40.

A M Seeley to C C Buffington and Alan J Wilson, part sec 11 T 1 S R 9 W, $10.

B M Frees to R A Welch ½ S S Aschenbrenner ¼ and Geo W Aschenbrenner ¼, part sec 12 T 1 S R 10 W being 5 acres, $100.

Same to same, part sec 12 T 1 S R 10 W, $100.

G M Frees to R A Welch ½ S S Aschenbrenner ¼ and G W Aschenbrenner ¼, part sec 12 T 1 S R 10 W, $100.

Same to same, part sec 12 T 1 S R 10 W, $100.

W S Moore to Mrs Iola E Hatch, part lot 2 blk 32 Long Beach, $10.

Lucy A Wheeler to Kathryn Hindmarsh, part lots 1 and 2 blk 47 Long Beach, gift.

J A Wheeler to same, part lots 1 and 2 blk 47 same,

THE PAUPER OF PARK LANE.

BY WILLIAM LeQUEUX.

[Copyright, 1908, by William LeQueux.]

CHAPTER X.

SHOWS A WOMAN'S PERIL.

Several hours had gone by, hours which Samuel Statham spent, seated in a deep easy chair near the empty fire grate, reviewing his long and eventful life.

With his head buried in his hands, he reflected upon all the past—its tragedy and its prosperity. True, he had grown rich, wealthier than he had ever dreamed, but, ah! at what a cost! The world knew nothing. The world of finance, known in the city, looked upon him as a power to be reckoned with. By a stroke of that stubby, ink-stained pen which lay upon the writing table he could influence the markets in Paris or Berlin. His aid and advice were sought by men who were foremost in the country's commerce and politics, and he granted loans to princes and to kingdoms. And yet the tragedy of his own heart was a bitter one, and his secret one that none dreamed.

He, like many another world-famous man, had a skeleton in his cupboard. And that day it had seen the light, and the sight of it had caused him to begin the slow and painful process of putting his house in order, prior to quitting it for ever—prior to seeking death by his own hand.

For nearly an hour he had been huddled up in the big leather arm chair almost immovable. He had scrawled two or three letters, and written the superscription upon their envelopes, and from his writing table he had taken a bundle of letters tied with a faded blue ribbon. One by one he had read them through, and then, placing them in the grate, he had applied a match and burnt them all. Some other business documents followed, as well as an old parchment deed, which he first tried to tear, but at last burned until it was merely twisted tinder.

It was now afternoon, and the silence of that house of mystery, wherein no one save Charles Rolfe ever penetrated, was unbroken. Across the soft green carpet lay a bar of warm sunlight that seemed strangely out of place in that somber apartment, with its despairing owner, while outside the shabby stranger was no longer to be seen.

He might be lurking in the vicinity, but Levi had an hour ago entered and informed his master that the patient vigil had been relaxed.

Old Sam had dismissed him with a grunt of dissatisfaction. Those last hours of his life he wished to spend alone.

He had been trying to see some way out of the cul-de-sac in which he found himself, but there was none. That shabby wayfarer—his worst enemy—had found him. Years ago he had sworn a terrible vengeance, but for secret reasons, known only to Statham himself, he had laughed his threats to scorn. Then came his death, and Statham was free, free to prosper, become rich and powerful, and use his great wealth for good or for evil as he felt inclined.

He had, however, used it for good. His contributions to charities were many and handsome. Among other things, he had built and endowed a wing of the London Hospital, for which His Majesty had signified his intention of conferring a baronetcy upon him. But that honor he declined. To his brother in the city he had said, "I don't wish for any honor and I'll remain plain Sam to the end of my days." There was a reason—a secret reason—why he was unable to receive the distinction. None knew it—none even dreamed.

The papers expressed wonder at the refusal, and people called him a fool. In Old Broad street men were envious, and laughed in their sleeves. Yet if they had known the real reason they would surely have stood aghast.

One day, however, his private secretary, young Rolfe, had come to him with a strange and improbable tale. His employer was elite and well, and was, moreover, actually in England. He questioned the young man, and found certain discrepancies in the statement. Therefore, shrewd and far-seeing, he refused to believe it, and suspected blackmail to be the ultimate intention. He did not, however, suspect Rolfe of any inclination that way. He was both faithful and devoted.

Five years before, Rolfe's father, a man of considerable means, who had been interested in his financial undertakings, burnt his fingers badly over a concession given by the Persian government and became bankrupt. A year later he died, a ruined man, leaving a son, Charles, and a daughter, Marion. The latter had been compelled, he understood, to earn her living in a London shop, and the former, who had only come down from Oxford, he had engaged as his confidential secretary.

He had indeed done this because he felt that Charlie's father had made the ruinous speculation upon his advice, and it therefore behooved him to do some little for the dead man's children. Few men in the city of London in there modern days are possessors of consciences, and those who have are usually too busy with their own affairs to think of the children of ruined friends.

Old Sam Statham was a hard man, it must be admitted. He would drive a bargain to the last fraction of percentage, and in repayment of loans he was relentless sometimes. Yet the acts of private charity that he did were many, and he never sought to advertise them.

In Charles Rolfe he had not been disappointed. Never once had he disobeyed the orders he had given, and, what was more, never once had he sought to penetrate beyond the door at the head of the staircase which shut off the ground floor from the one above.

The first day that Rolfe came to attend to his correspondence he had told him that he must never ascend those stairs, and that if he did he would be discharged at a moment's notice.

This prohibition struck the young man as curious and lent additional color to the whispers of mystery concerning the fine fashionable house. A thousand weird suggestions arose within his mind of what was concealed upstairs, yet he was powerless to investigate, and, after a few weeks, grew to regard his master's words as those of an eccentric man whose enormous wealth had rendered him a trifle extraordinary at times.

Old Levi was janitor of that green baize door. Situated round the corner, no one standing in the hall could see it. Therefore its existence was unsuspected. But it was an iron door covered with green baize, and always kept locked. Levi kept the key, and to all Rolfe's inquisitiveness he was dumb.

"The master allows nobody upstairs," was always his reply. "I sleep downstairs because I am not permitted to ascend.

What other servants might be there he knew not. Levi was the only other person he ever saw. The curtains at the upper windows always looked fresh and smart, and often as he went up Park Lane at night and glanced up at them, he saw lights in them, showing that they must be inhabited.

At first this puzzled him sorely. He had told Marion about it, and also Maud Petrovitch, both girls being intensely interested in the mystery of the house and the character of the unseen occupants of its upper floors.

But as Charley declared that old Statham was eccentric in everything, the mystery had gradually worn off and had been forgotten.

The old man's face had sadly changed since early morning. His countenance now was that of a man in sheer despair. He had looked up the Continental Bradshaw and had scrawled half a dozen telegrams, addressed to his secretary, now on his way to Servia, and these had been taken to the postoffice by Levi.

But it was all in vain. The message to Belgrade could not possibly reach Rolfe for another three days, and then, alas! it would be too late.

Before then he would be finished with all earthly things, and the world would denounce him as a coward. Yet even that would be preferable to standing and hearing his enemy's denunciation, than facing exposure, ridicule and ruin.

"Levi was right when he suggested flight," he was murmuring to himself. "Yet where can I go? I'm too well known. My portrait is constantly in the papers, and, save Greece, there is no country in which I could obtain sanctuary. Again, suppose I got safely to Greece, what about the firm's credit? It would be gone. But if I die today, before this man returns, they cannot accuse the dead, and the firm, being in sound financial position, cannot be attacked. No, only by my own death can I save the situation. I must sacrifice myself. There is no help for it! None. I must die."

He gazed wildly around the big old-fashioned room as though his eyes were searching for some means of escape.

But there was none. His past had cast day risen against him, and he was self-condemned.

His chin sunk against his chest, and his deep-set eyes were fixed upon the soft, dark-green carpet. The marble clock chimed the hour of four, and recalled him to a sense of his surroundings.

He stretched himself, sighing deeply. He was wondering when that shabby watcher, who held his life in his dirty hands, would return.

Thoughts of the past, tragic and bitter, arose within him, and a muttered imprecation escaped his thin, white lips. He was faced with a problem that even the expenditure of his millions could not solve. He could purchase anything on earth, but he could not buy a few more years of his own life.

He envied the man who was poor and struggling, the man with a cheerful wife and loving children, the man who worked and earned and had no far-reaching interests. The wage-earner was to him the ideal life of Utopian